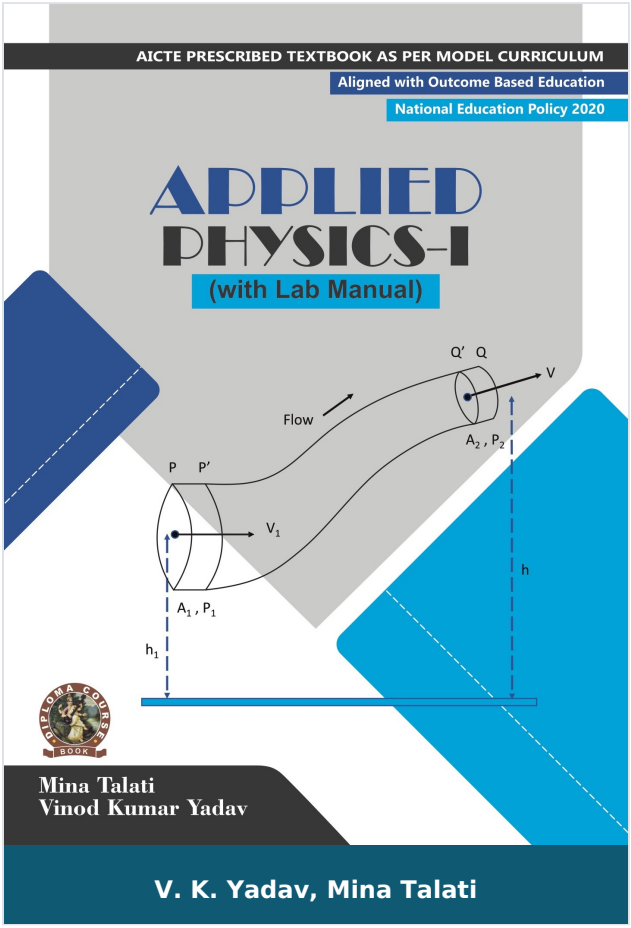

Applied Physics I (with Lab Manual)

Author :	V. K. Yadav, Mina Talati
ISBN 13 :	978-93-91505-43-1
ISBN 10 :	9391505430
E-ISBN 13 :	978-93-91505-43-1
Edition :	First
Pages :	200
Type of book :	Physical
Year :	2024
Language :	English
Publisher :	Khanna Publishing House
M.R.P :	Rs 295.00
Categories :	AICTE Prescribed Textbooks, English Books, Book Store, Ebooks, APPPLIED SCIENCES & HUMANITIES
Condition Type :	New
Country Origin :	India

Product Description

“Applied Physic-l” is a compulsory paper for the first year Diploma course in Engineering & Technology. Syllabus of this books is strictly aligned as per model curriculum of AICTE, and academic content is amalgamated with the concepts of outcome-based education.

Book covers six topics- Physical World, Units and Measurements; Force and Motion; Work, Power and Energy; Rotational Motion; Properties of Matter; Heat and Thermometry. Each topic is written in easy and lucid manner. Every chapter contains a set of exercise at the end of each unit to test the student’s comprehension.

Some salient features of the book:

1. Content of the book is aligned with the mapping of Course Outcome, Programs Outcomes and Unit Outcomes.

2. Book provides lots of interested facts, QR Code for E-resources, QR Code for use of ICT etc.

3. Students and teacher centric subject materials are included in book with balanced and chronological manner.

4. Figures and tables are inserted to improve clarity of the topics.

5. Short questions, objective questions and long answer exercises of different difficulty levels are given for practice after every chapter.

6. Solved numerical examples are provided with systematic steps in each chapter followed by numerical exercises with hints.

Khanna Publishing House

4C/4344, Ansari Road, Daryaganj, New Delhi-110002

Email: contact@khannabooks.com | Tel: 011-2324 44 47 - 48 | Mobile: +91-99109 09320

Table Of Contents

- Physical World, Units and Measurements
- Force and Motion
- Work, Power and energy
- Rotational Motion
- Properties of Matter
- heat and Thermometry
- Annexes
- Appendices
- Index

Author

V. K. Yadav

V. K. Yadav

Mina Talati

Mina Talati

Khanna Publishing House

4C/4344, Ansari Road, Daryaganj, New Delhi-110002

Email: contact@khannabooks.com | Tel: 011-2324 44 47 - 48 | Mobile: +91-99109 09320

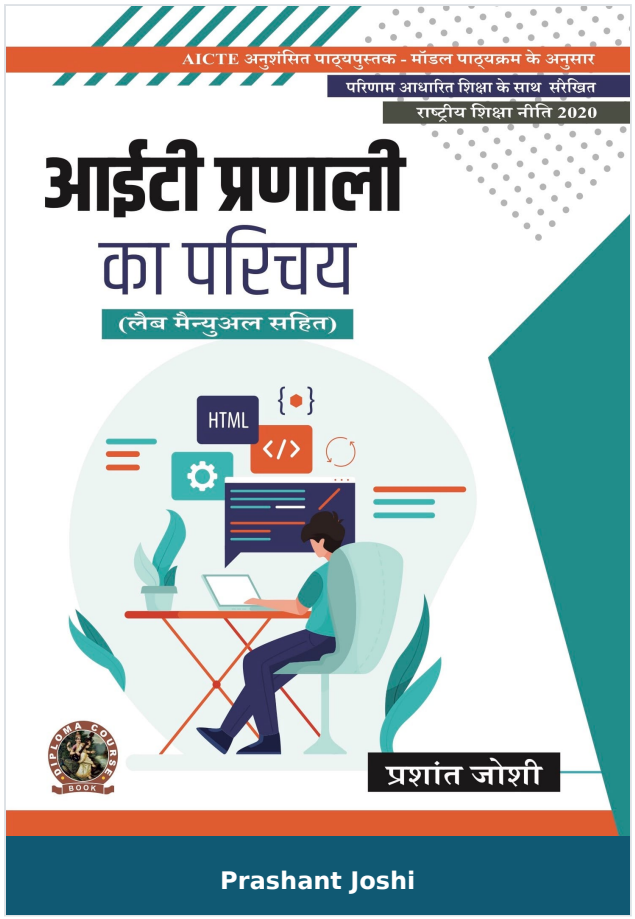

Introduction to IT Systems (with Lab Manual)

Author :	Prashant Joshi
ISBN 13 :	978-93-55381-96-5
ISBN 10 :	9355381964
E-ISBN 13 :	978-93-55381-96-5
Edition :	First
Pages :	260
Type of book :	Physical
Year :	2023
Language :	English
Publisher :	Khanna Publishing House
M.R.P :	Rs 395.00
Categories :	AICTE Prescribed Textbooks, Hindi Books, Book Store
Condition Type :	New
Country Origin :	India

Product Description

“INTRODUCTION TO SYSTEMS” is a compulsory paper for the first year Diploma in Engineering & Technology. Syllabus of this book is strictly aligned as per model curriculum of AICTE, and academic content is amalgamated with the concept of outcome based education.

Book covers five units- Internet Skills and Computer Basics, Operating Systems, HTML and CSS, open Office Tools. And information Security Best Practices. Each topic in units is written in each and lucid manner. Every unit contains a set of exercise at the end of each unit to test student’s comprehension.

Some salient features of the book:

1. Content of the book aligned with the mapping of Course Outcomes, Programs Outcomes and unit Outcomes.

2. Practical are included with each unit for better understanding of the theoretical concepts.

3. Book Provides interesting facts and various activities pertaining to topic. QR Codes are used for additional E-resources, use of ICT, online code editors, online quiz etc.

4. Student and teacher centric subject materials included in balanced and chronological manner.

5. Figures, tables, source code for web programming, numerous examples and applications are included to improve clarity of the topics.

6. Objective questions, subjective questions and crossword exercise are given for practice of students after every chapter.

Khanna Publishing House

4C/4344, Ansari Road, Daryaganj, New Delhi-110002

Email: contact@khannabooks.com | Tel: 011-2324 44 47 - 48 | Mobile: +91-99109 09320

Table Of Contents

- Foreword,
- Acknowledgement,
- Preface,
- Outcome Based Educations,
- Course Outcomes,
- List of Abbreviations
- List of Figures,
- Guidelines for Teachers,
- Guidelines for Students
- Internet skills and computer Basics
- Operating Systems
- HTML AND CSS
- Open Office Tools
- Information Security Best Practices
- Annexure
- Appendices
- Index

Author

Prashant Joshi

Prashant Joshi

Khanna Publishing House

4C/4344, Ansari Road, Daryaganj, New Delhi-110002

Email: contact@khannabooks.com | Tel: 011-2324 44 47 - 48 | Mobile: +91-99109 09320

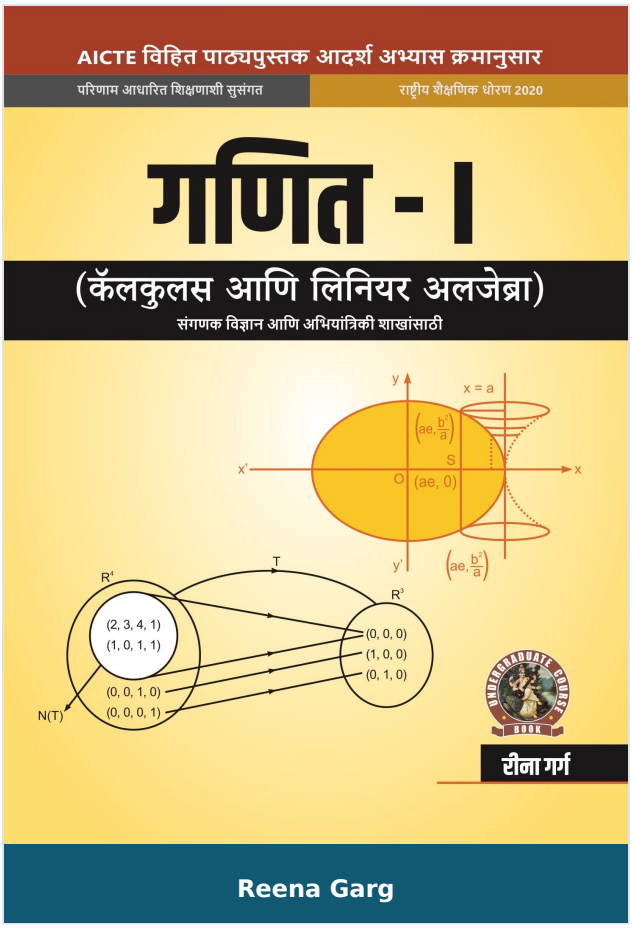

Mathematics-I (Calculus and Linear Algebra) For Computer Science Engineering Branches

Author :	Reena Garg
ISBN 13 :	978-93-55380-38-8
ISBN 10 :	9355380380
E-ISBN 13 :	978-93-55380-38-8
Edition :	First
Pages :	432
Type of book :	Physical
Year :	2021
Language :	English
Publisher :	Khanna Publishing House
M.R.P :	Rs 495.00
Categories :	AICTE Prescribed Textbooks, Marathi Books, Book Store, Ebooks
Condition Type :	New
Country Origin :	India

Product Description

Calculus and Linear Algebra cover all the modules prescribed by AICTE model curriculum to all the 1st year CSE students studying in engineering institutions and universities of the country. It serves as both text book /or useful reference work. It contains 5 units which included calculus, Algebra and vector spaces along with their applications. This renowned and well respected title provides in one handy volume with the essential mathematical tools that help in understanding the subject and problem solving techniques with many real life engineering applications. As per trademark of AICTE. This book is in student's friendly style, author has endeavored enormous efforts in providing numerous solved examples and exercise under each topic to facilitate better understanding of the concepts to the students. Majority of questions in this book have been designed to access the reader's understanding of the subject professionals or those who are preparing for competitive examinations will also find this book very useful. This book will give the students a complete grasp of the mathematical skills that are needed by engineers all over the country.

Some Salient Features of the Book:

1. In depth coverage of all related, essential and mentioned topics as per AICTE in simple presentation with clarity and accuracy.

2. Emphasis on the applications of concepts and theorems.

3. Core concepts are presented through a large number of solved graded model examples in an innovative and lucid manner.

4. A good number of relatively competitive problems are given at the end of each unit in the form of short questions, HOTS, assignments, MCQs and know more for student's practices purpose. Practical /Projects/ Activity also given in each unit for enhancing the student's capability, to increase the feeling of team work.

Khanna Publishing House

4C/4344, Ansari Road, Daryaganj, New Delhi-110002

Email: contact@khannabooks.com | Tel: 011-2324 44 47 - 48 | Mobile: +91-99109 09320

5. To clarify the subject, the text has been supplemented through Notes, Observations and Remarks; an attempt has been made to explain the topic through maximum use of geometries wherever possible.

6. Some standard problems with sufficient hints have been included in each exercise to gauge the student’s visual understanding and for grasp the theory.

· Video links, interesting facts, uses of ICT also included after each topic in every unit for easy understanding of the readers. Also included the pictorial representations of many topics for fast and permanent grasping of the content.

Khanna Publishing House

4C/4344, Ansari Road, Daryaganj, New Delhi-110002

Email: contact@khannabooks.com | Tel: 011-2324 44 47 - 48 | Mobile: +91-99109 09320

Table Of Contents

- Foreword
- Acknowledgement
- Preface
- Outcome Based Education
- Course Outcomes
- Abbreviations and Symbols
- List of Figures
- Guidelines for Teachers
- Guidelines for Students
- Calculus-I
- Calculus-II
- Matrices
- Vector
- Spaces –I
- Vector Spaces – II
- Index
- CO and Po Attainment Table.

Author

Reena Garg

Dr. Reena Garg , M.Sc. Mathematics (Gold Medalist), M.Phil, Ph.D is Assistant Professor (Mathematics) in YMCA University of Science & Technology, Faridabad (Haryana). She also taught in C.I.T.M. Faridabad (presently known as Manav Rachna International University, Faridabad). Her teaching experience of more than a decade has made this

Khanna Publishing House

4C/4344, Ansari Road, Daryaganj, New Delhi-110002

Email: contact@khannabooks.com | Tel: 011-2324 44 47 - 48 | Mobile: +91-99109 09320

book more valuable for the knowledge seekers.She has published more than 10 research papers in various InternationalJournals. She is a life-time member of Forum of Inter-disciplinary mathematics in India. She is a member of reviewer Board in IJRET, Bangalore.

Khanna Publishing House

4C/4344, Ansari Road, Daryaganj, New Delhi-110002

Email: contact@khannabooks.com | Tel: 011-2324 44 47 - 48 | Mobile: +91-99109 09320

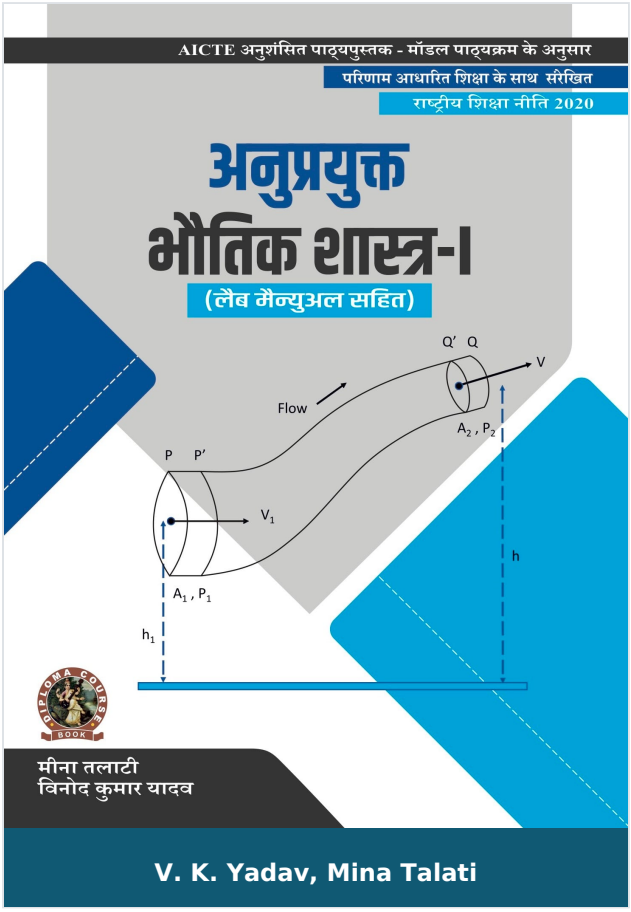

Applied Physics-I (with Lab Manual)

Author :	V. K. Yadav, Mina Talati
ISBN 13 :	978-93-55381-83-5
ISBN 10 :	9355381832
E-ISBN 13 :	978-93-55381-83-5
Edition :	First
Pages :	232
Type of book :	Physical
Year :	2023
Language :	English
Publisher :	Khanna Publishing House
M.R.P :	Rs 395.00
Categories :	AICTE Prescribed Textbooks, Hindi Books, Book Store, Ebooks
Condition Type :	New
Country Origin :	India

Product Description

“Applied Physic-l” is a compulsory paper for the first year Diploma course in Engineering & Technology. Syllabus of this books is strictly aligned as per model curriculum of AICTE, and academic content is amalgamated with the concepts of outcome-based education.

Book covers six topics- Physical World, Units and Measurements; Force and Motion; Work, Power and Energy; Rotational Motion; Properties of Matter; Heat and Thermometry. Each topic is written in easy and lucid manner. Every chapter contains a set of exercise at the end of each unit to test the student’s comprehension.

Some salient features of the book:

1. Content of the book is aligned with the mapping of Course Outcome, Programs Outcomes and Unit Outcomes.

2. Book provides lots of interested facts, QR Code for E-resources, QR Code for use of ICT etc.

3. Students and teacher centric subject materials are included in book with balanced and chronological manner.

4. Figures and tables are inserted to improve clarity of the topics.

5. Short questions, objective questions and long answer exercises of different difficulty levels are given for practice after every chapter.

6. Solved numerical examples are provided with systematic steps in each chapter followed by numerical exercises with hints.

Khanna Publishing House

4C/4344, Ansari Road, Daryaganj, New Delhi-110002

Email: contact@khannabooks.com | Tel: 011-2324 44 47 - 48 | Mobile: +91-99109 09320

Table Of Contents

- Physical World, Units and Measurements
- Force and Motion
- Work, Power and energy
- Rotational Motion
- Properties of Matter
- heat and Thermometry
- Annexes
- Appendices
- Index

Author

V. K. Yadav

V. K. Yadav

Mina Talati

Mina Talati

Khanna Publishing House

4C/4344, Ansari Road, Daryaganj, New Delhi-110002

Email: contact@khannabooks.com | Tel: 011-2324 44 47 - 48 | Mobile: +91-99109 09320



Applied Chemistry (with Lab Manual)

Author :	Anju Rawlley, D. V. Saraf
ISBN 13 :	978-93-91505-93-6
ISBN 10 :	9391505937
E-ISBN 13 :	978-93-91505-93-6
Edition :	1
Pages :	304
Type of book :	Physical
Year :	2023
Language :	English
Publisher :	Khanna Publishing House
M.R.P :	Rs 395.00
Categories :	AICTE Prescribed Textbooks, Kannada Books, Book Store, Ebooks
Condition Type :	New
Country Origin :	India

Product Description

This text book of “Applied Chemistry” is development as per AICTE model curriculum ,2018, for compulsory course on Applied Chemistry of first years Diploma Program in Engineering and Technology. Atomic Structure, Chemical Bonding & Solution, Water, Engineering Materials, Chemistry of fuels & Lubricants and Electrochemistry are the five units of this book, comprising of both practical and theory.

Some salient features of the book:

1. Course Outcomes and Unit Outcomes are written specifically and are mapped with program Outcomes.

2. Utmost care have been taken to amalgamate the philosophy of outcome based education.

3. The structure of the textbook is comprehensive, where in practical exercises are integral part of each unit.

4. The text is presented in a very simple way with illustrations, examples, tables, flow chart, self -assessment questions and their solutions.

5. Micro projects, points/issue for the creative inquisitiveness & curiosity, know more, video links, case study and summary points are integral part of each unit to facilitate the students to develop the attitude of scientific inquiry, investigate the cause and effect relationship, systematic, scientific & logical thinking , ability to observe, analyse and interpret.

6. To meet the requirement of outcome based education (OBE) and outcome based assessment (OBA), criterion referenced testing (CRT) have been used as an integral part of assessment in each practical.

Khanna Publishing House

4C/4344, Ansari Road, Daryaganj, New Delhi-110002

Email: contact@khannabooks.com | Tel: 011-2324 44 47 - 48 | Mobile: +91-99109 09320

7. Sample QR codes have been provided in each units on some topics/sub topics for supplementary reading and reinforcing the learning.

Khanna Publishing House

4C/4344, Ansari Road, Daryaganj, New Delhi-110002

Email: contact@khannabooks.com | Tel: 011-2324 44 47 - 48 | Mobile: +91-99109 09320

Table Of Contents

- Foreword
- Acknowledgement
- Preface
- Outcomes Based Educations
- Course Outcomes Abbreviations and Symbols
- List of Figures List of Tables
- Guidelines for Teachers
- Guidelines for students
- Atomic Structure, Chemical Bonding and Solutions
- Water
- Engineering Materials
- Chemistry of Fuels and Lubricants
- Electro Chemistry

Author

Anju Rawlley

Anju Rawlley Devdatta Vinayakarao Saraf

D. V. Saraf

D. V. Saraf </p

Khanna Publishing House

4C/4344, Ansari Road, Daryaganj, New Delhi-110002

Email: contact@khannabooks.com | Tel: 011-2324 44 47 - 48 | Mobile: +91-99109 09320



Engineering Mechanics (with Lab Manual)

Author :	B. B. Gokaldas, Vandana Somkuwar
ISBN 13 :	978-93-91505-32-5
ISBN 10 :	9391505325
E-ISBN 13 :	978-93-91505-32-5
Edition :	First
Pages :	224
Type of book :	Physical
Year :	2022
Language :	English
Publisher :	Khanna Publishing House
M.R.P :	Rs 395.00
Categories :	AICTE Prescribed Textbooks, Tamil Books, Book Store, Ebooks
Condition Type :	New
Country Origin :	India

Product Description

“Engineering Mechanics with Lab Manual” is a compulsory for the first year Diploma course in Engineering 7 Technology. Syllabus of this book is strictly align as per model curriculum of AICTE and academic content is amalgamate with the concept of Outcome based Education (OBE).

Book covers is five units- Basic mechanics & force system, Equilibrium, Friction, Centroid and Centre of gravity & simple lifting machine. Each unit written in every easy, systematic and orderly manner. Each unit contains a set of exercise at the end of each unit to test the student’s comprehension. Also in each unit the laboratory practical pertaining to unit is included.

Some salient features of the book:

1. Content of the book aligned with the mapping of Course Outcomes, Programs Outcomes and Unit Outcomes.

2. Book provides lots of recent information, interesting facts, QR Code for E-resources, QR Code for use of ICT, projects, group discussion etc.

3. Student and teacher centric subject materials included in book with balanced and chronological manner.

4. Figures, tables, equations and activities are insert to improve clarity of the topics.

5. Objective questions, Short questions and long answer exercise given for practice of students after every unit.

6. Solved and unsolved problems including numerical examples taken with systematic steps.

Khanna Publishing House

4C/4344, Ansari Road, Daryaganj, New Delhi-110002

Email: contact@khannabooks.com | Tel: 011-2324 44 47 - 48 | Mobile: +91-99109 09320

Table Of Contents

- Foreword,
- Acknowledgement,
- Preface,
- Outcome Based Educations,
- Course Outcomes,
- Abbreviations and symbols,
- List of Figures,
- Guidelines for Teachers,
- Guidelines for Students,
- Basic of Mechanics and Force System
- Equilibrium
- Friction
- Centroid and Centre of Gravity
- Centroid and Centre of Gravity
- Appendix
- Index

Author

B. B. Gokaldas

B. B. Gokaldas B. G. Gokaldas

Vandana Somkuwar

Vandana Somkuwar

Khanna Publishing House

4C/4344, Ansari Road, Daryaganj, New Delhi-110002

Email: contact@khannabooks.com | Tel: 011-2324 44 47 - 48 | Mobile: +91-99109 09320

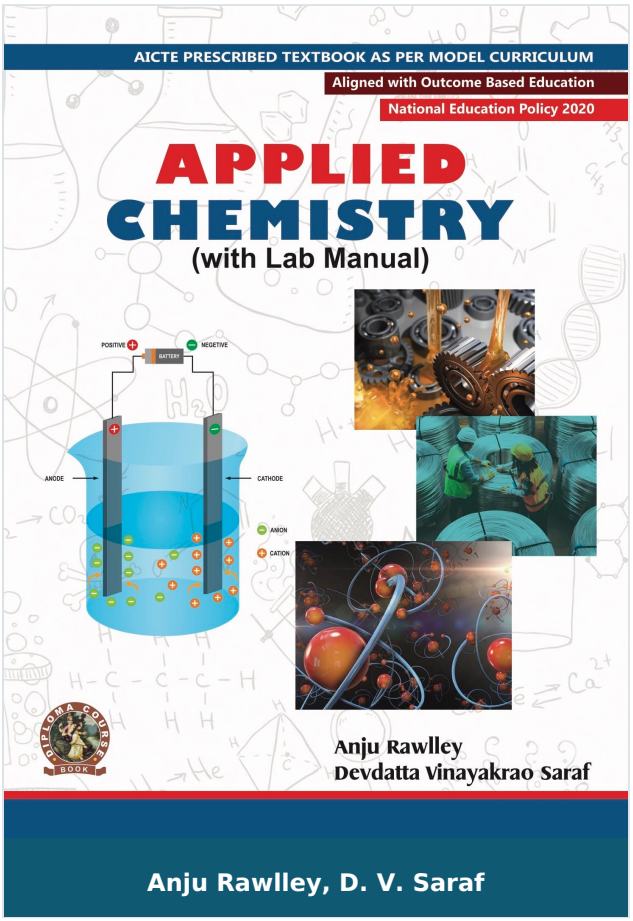

Applied Chemistry (with Lab Manual)

Author :	Anju Rawlley, D. V. Saraf
ISBN 13 :	978-93-91505-44-8
ISBN 10 :	9391505449
E-ISBN 13 :	978-93-91505-44-8
Edition :	First
Pages :	256
Type of book :	Physical
Year :	2024
Language :	English
Publisher :	Khanna Publishing House
M.R.P :	Rs 295.00
Categories :	AICTE Prescribed Textbooks, English Books, Book Store, Ebooks, APPPLIED SCIENCES & HUMANITIES
Condition Type :	New
Country Origin :	India

Khanna Publishing House
4C/4344, Ansari Road, Daryaganj, New Delhi-110002
Email: contact@khannabooks.com | Tel: 011-2324 44 47 - 48 | Mobile: +91-99109 09320

Product Description

This text book o “Applied Chemistry” is development as per AICTE model curriculum ,2018, for compulsory course on Applied Chemistry of first years Diploma Program in Engineering and Technology. Atomic Structure, Chemical Bonding & Solution, Water, Engineering Materials, Chemistry of fuels & Lubricants and Electrochemistry are the five units of this book, comprising of both practical and theory.

Some salient features of the book:

1. Course Outcomes and Unit Outcomes are written specifically and are mapped with program Outcomes.

2. Utmost care have been taken to amalgamate the philosophy of outcome based education.

3. The structure of the textbook is comprehensive, where in practical exercises are integral part of each unit.

4. The text is presented in a very simple way with illustrations, examples, tables, flow chart, self -assessment questions and their solutions.

5. Micro projects, points/issue for the creative inquisitiveness & curiosity, know more, video links, case study and summary points are integral part of each unit to facilitate the students to develop the attitude of scientific inquiry, investigate the cause and effect relationship, systematic, scientific & logical thinking , ability to observe, analyse and interpret.

6. To meet the requirement of outcome based education (OBE) and outcome based assessment (OBA), criterion referenced testing (CRT) have been used as an integral part of assessment in each practical.

Khanna Publishing House

4C/4344, Ansari Road, Daryaganj, New Delhi-110002

Email: contact@khannabooks.com | Tel: 011-2324 44 47 - 48 | Mobile: +91-99109 09320

7. Sample QR codes have been provided in each units on some topics/sub topics for supplementary reading and reinforcing the learning.

Khanna Publishing House

4C/4344, Ansari Road, Daryaganj, New Delhi-110002

Email: contact@khannabooks.com | Tel: 011-2324 44 47 - 48 | Mobile: +91-99109 09320

Table Of Contents

- Foreword
- Acknowledgement
- Preface
- Outcomes Based Educations
- Course Outcomes Abbreviations and Symbols
- List of Figures List of Tables
- Guidelines for Teachers
- Guidelines for students
- Atomic Structure, Chemical Bonding and Solutions
- Water
- Engineering Materials
- Chemistry of Fuels and Lubricants
- Electro Chemistry

Author

Anju Rawlley

Anju Rawlley Devdatta Vinayakarao Saraf

D. V. Saraf

D. V. Saraf </p

Khanna Publishing House

4C/4344, Ansari Road, Daryaganj, New Delhi-110002

Email: contact@khannabooks.com | Tel: 011-2324 44 47 - 48 | Mobile: +91-99109 09320



Fundamentals of Electricals & Electronics Engineering (with Lab Manual)

Author :	Susan S. Mathew, Saji T. Chacko
ISBN 13 :	978-93-91505-24-0
ISBN 10 :	9391505244
E-ISBN 13 :	978-93-91505-24-0
Edition :	First
Pages :	264
Type of book :	Physical
Year :	2025
Language :	English
Publisher :	Khanna Publishing House
M.R.P :	Rs 395.00
Categories :	AICTE Prescribed Textbooks, Tamil Books, Book Store, Ebooks
Condition Type :	New
Country Origin :	India

Product Description

“Fundamentals of Electrical & Electronics Engineering” is a compulsory paper for the first year Diploma course in Engineering & Technology Syllabus of this book is strictly aligned as per model curriculum of AICTE, and academic content is amalgamated with the concept of outcome based education.

Books covers six topics- Overview of Electronics Components and Signals. Overview of Analog Circuits. Overview of Digital Electronics, Electric and magnetic Circuits, A.C. Circuits and Transformer and Machines. Each topic is written is easy and lucid manner. A set of exercises at the end of each units to test the student’s comprehension is provided.

Some salient features of the book:

. Content of the book aligned with the mapping of Course Outcomes, Programs Outcomes and Unit Outcomes.

. The practical applications of the topics are discussed along with micro projects and activities for generating further curiosity as well as improving problem solving capacity.

. Book provides lots of vital facts, concepts, principles and other interesting information.

. QR Codes of video resources and websites to enhance use of ICT for relevant supportive knowledge have been provided.

. Student and teacher centric course materials included in book in balanced manner.

. Figures, tables, equations and comparative charts are inserted to improve clarity of the topics.

. Objective questions and subjective questions are given for practices of students at the end of each unit.

. Solved and unsolved problems including numerical examples are solved with systematic steps.

Khanna Publishing House

4C/4344, Ansari Road, Daryaganj, New Delhi-110002

Email: contact@khannabooks.com | Tel: 011-2324 44 47 - 48 | Mobile: +91-99109 09320

Table Of Contents

- Foreword,
- Acknowledgement,
- Preface,
- Outcome Based Educations,
- Course Outcomes,
- Abbreviations and symbols,
- List of Figures,
- Guidelines for Teachers,
- Guidelines for Students,
- Overview of Electronic Components and Signals.
- Overview of Analog Circuits.
- Overview of Digital Electronics.
- Electric and Magnetic Circuits.
- AC Circuits.
- Transformer and Machines.
- Appendices
- Answer to Objective Questions
- Reference for Further Learning
- Co and PO Attainment Table
- Index

Author

Susan S. Mathew

Khanna Publishing House

4C/4344, Ansari Road, Daryaganj, New Delhi-110002

Email: contact@khannabooks.com | Tel: 011-2324 44 47 - 48 | Mobile: +91-99109 09320

Susan S. Mathew

Saji T. Chacko

Saji T. Chacko </p

Khanna Publishing House

4C/4344, Ansari Road, Daryaganj, New Delhi-110002

Email: contact@khannabooks.com | Tel: 011-2324 44 47 - 48 | Mobile: +91-99109 09320



Applied Chemistry (with Lab Manual)

Author :	Anju Rawlley, D. V. Saraf
ISBN 13 :	978-93-91505-97-4
ISBN 10 :	939150597X
E-ISBN 13 :	978-93-91505-97-4
Edition :	First
Pages :	352
Type of book :	Physical
Year :	2022
Language :	English
Publisher :	Khanna Publishing House
M.R.P :	Rs 395.00
Categories :	AICTE Prescribed Textbooks, Tamil Books, Book Store, Ebooks
Condition Type :	New
Country Origin :	India

Khanna Publishing House
4C/4344, Ansari Road, Daryaganj, New Delhi-110002
Email: contact@khannabooks.com | Tel: 011-2324 44 47 - 48 | Mobile: +91-99109 09320

Product Description

This text book o “Applied Chemistry” is development as per AICTE model curriculum ,2018, for compulsory course on Applied Chemistry of first years Diploma Program in Engineering and Technology. Atomic Structure, Chemical Bonding & Solution, Water, Engineering Materials, Chemistry of fuels & Lubricants and Electrochemistry are the five units of this book, comprising of both practical and theory.

Some salient features of the book:

1. Course Outcomes and Unit Outcomes are written specifically and are mapped with program Outcomes.

2. Utmost care have been taken to amalgamate the philosophy of outcome based education.

3.The structure of the textbook is comprehensive, where in practical exercises are integral part of each unit.

4. The text is presented in a very simple way with illustrations, examples, tables, flow chart, self -assessment questions and their solutions.

5. Micro projects, points/issue for the creative inquisitiveness & curiosity, know more, video links, case study and summary points are integral part of each unit to facilitate the students to develop the attitude of scientific inquiry, investigate the cause and effect relationship, systematic, scientific & logical thinking , ability to observe, analyse and interpret.

6. To meet the requirement of outcome based education (OBE) and outcome based assessment (OBA), criterion referenced testing (CRT) have been used as an integral part of assessment in each practical.

Khanna Publishing House

4C/4344, Ansari Road, Daryaganj, New Delhi-110002

Email: contact@khannabooks.com | Tel: 011-2324 44 47 - 48 | Mobile: +91-99109 09320

7. Sample QR codes have been provided in each units on some topics/sub topics for supplementary reading and reinforcing the learning.

Khanna Publishing House

4C/4344, Ansari Road, Daryaganj, New Delhi-110002

Email: contact@khannabooks.com | Tel: 011-2324 44 47 - 48 | Mobile: +91-99109 09320

Table Of Contents

- Foreword
- Acknowledgement
- Preface
- Outcomes Based Educations
- Course Outcomes Abbreviations and Symbols
- List of Figures List of Tables
- Guidelines for Teachers
- Guidelines for students
- Atomic Structure, Chemical Bonding and Solutions
- Water
- Engineering Materials
- Chemistry of Fuels and Lubricants
- Electro Chemistry

Author

Anju Rawlley

Anju Rawlley Devdatta Vinayakarao Saraf

D. V. Saraf

D. V. Saraf </p

Khanna Publishing House

4C/4344, Ansari Road, Daryaganj, New Delhi-110002

Email: contact@khannabooks.com | Tel: 011-2324 44 47 - 48 | Mobile: +91-99109 09320

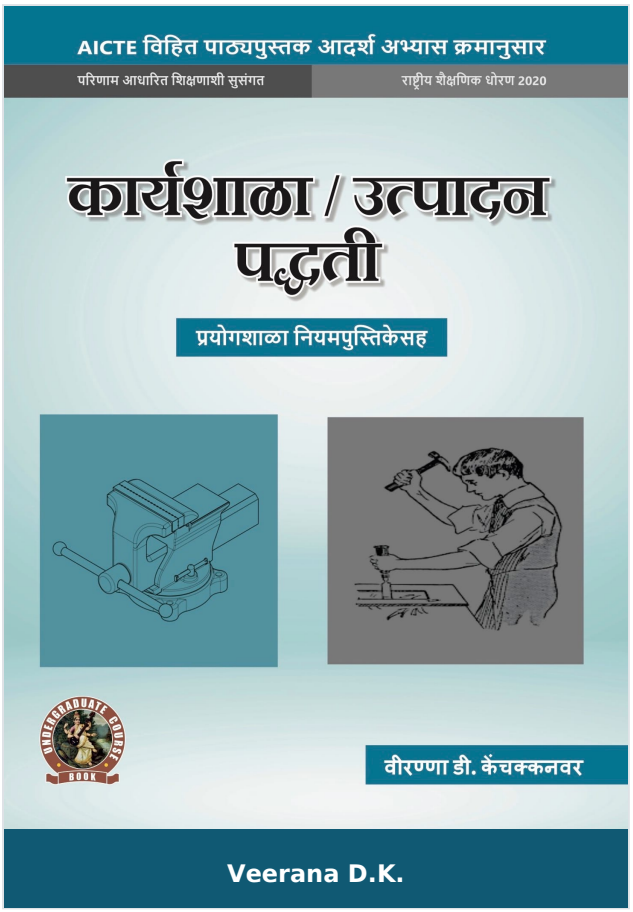

Workshop / Manufacturing Practices (with Lab Manual)

Author :	Veerana D.K.
ISBN 13 :	978-93-55380-24-1
ISBN 10 :	9355380240
E-ISBN 13 :	978-93-55380-24-1
Edition :	First
Pages :	208
Type of book :	Physical
Year :	2021
Language :	English
Publisher :	Khanna Publishing House
M.R.P :	Rs 495.00
Categories :	AICTE Prescribed Textbooks, Marathi Books, Book Store, Ebooks
Condition Type :	New
Country Origin :	India

Product Description

The textbook on “Workshop/ Manufacturing Practices” is designed to cater the needs of young minds of 21 century. The AICTE model curriculum and National Education Policy has driven a new wave in the technical education. The textbook is designed not only to cater the need of the syllabus but also to look things in a different perspective. The Workshop is the place where the core of learning about different materials, equipment, tools and techniques takes place. Basically the workshop used to prepare the small components by hand tools. Sometimes they may be parts of the large machines or may may be parts for replacement/repairs. In this text book an attempt has been made to connect the conventional tools usage to advanced machine tools usage. The relevant practical examples are quoted to make the readers more comfortable with product and processes. The blooms taxonomy is fallowed in construction of each chapters and exercises. The objective and multiple questions with higher order thinking may help the readers to not only to face the semester end exam even they may help in competitive and other examinations.

Salient Features:

1. Manufacturing Methods.

2. CNC Machining, Additive manufacturing.

3. Fitting operations & power tools.

4. Electrical & Electronic.

5. Carpentry.

6. Plastic mounding, glass cutting.

7. Metal casting.

8. Welding (arc welding & gas welding), brazing.

Khanna Publishing House

4C/4344, Ansari Road, Daryaganj, New Delhi-110002

Email: contact@khannabooks.com | Tel: 011-2324 44 47 - 48 | Mobile: +91-99109 09320

9. Laboratory experiments and models.

10. Appendices.

11. References.

Khanna Publishing House

4C/4344, Ansari Road, Daryaganj, New Delhi-110002

Email: contact@khannabooks.com | Tel: 011-2324 44 47 - 48 | Mobile: +91-99109 09320

Table Of Contents

- Foreword
- Acknowledgement
- Preface
- Outcome Based Education
- Course Outcomes
- Abbreviations and Symbols
- List of Figures
- List of Tables
- Guidelines for Teacher
- Guidelines for Students
- Part- A: Manufacturing Practices
- Manufacturing Methods
- CNC Machining, Additive manufacturing, Fitting
- operations & power tools
- Electrical & Electronic
- Carpentry, Plastic moulding, glass cutting
- Metal casting, welding (arc welding & gas
- welding), brazing
- Part- B: Workshop Practice Laboratory
- Appendices
- References

Khanna Publishing House

4C/4344, Ansari Road, Daryaganj, New Delhi-110002

Email: contact@khannabooks.com | Tel: 011-2324 44 47 - 48 | Mobile: +91-99109 09320

Author

Veerana D.K.

The textbook on “Workshop/ Manufacturing Practices” is designed to cater the needs of young minds of 21 century. The AICTE model curriculum and National Education Policy has driven a new wave in the technical education. The textbook is designed not only to cater the need of the syllabus but also to look things in a different perspective. The Workshop is the place where the core of learning about different materials, equipment, tools and techniques takes place. Basically the workshop used to prepare the small components by hand tools. Sometimes they may be parts of the large machines or may may be parts for replacement/repairs. In this text book an attempt has been made to connect the conventional tools usage to advanced machine tools usage. The relevant practical examples are quoted to make the readers more comfortable with product and processes. The blooms taxonomy is fallowed in construction of each chapters and exercises. The objective and multiple questions with higher order thinking may help the readers to not only to face the semester end exam even they may help in competitive and other examinations. Salient Features: l Manufacturing Methods l CNC Machining, Additive manufacturing l Fitting operations & power tools l Electrical & Electronic l Carpentry l Plastic mounding, glass cutting l Metal casting l Welding (arc welding & gas welding), brazing l Laboratory experiments and models l Appendices l References

Khanna Publishing House

4C/4344, Ansari Road, Daryaganj, New Delhi-110002

Email: contact@khannabooks.com | Tel: 011-2324 44 47 - 48 | Mobile: +91-99109 09320