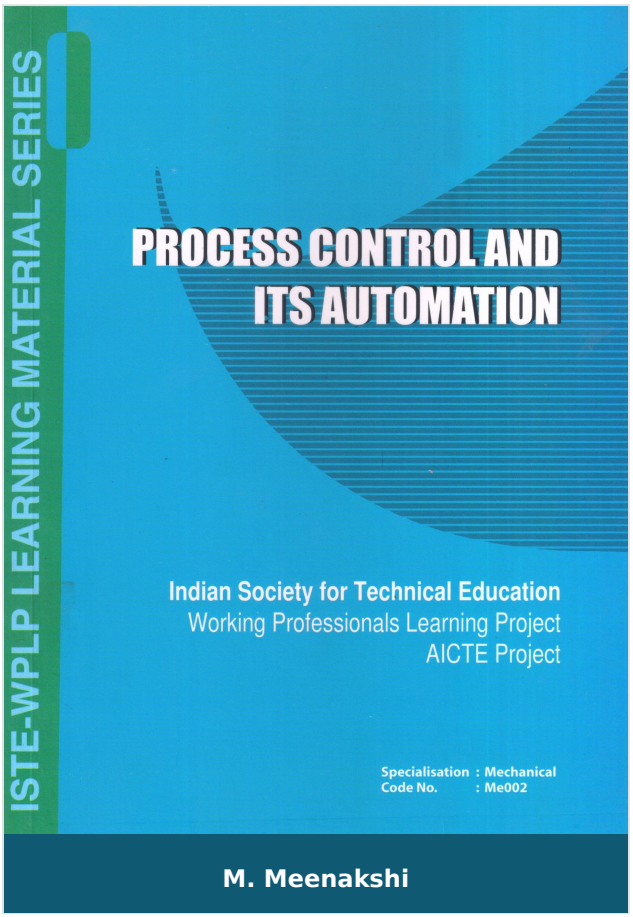

Process Control and ITS Automation

Author :	M. Meenakshi
ISBN 13 :	978-93-55382-04-7
ISBN 10 :	9355382049
E-ISBN 13 :	978-93-55382-04-7
Edition :	1
Pages :	278
Type of book :	Physical
Year :	2009
Language :	English
Publisher :	Khanna Publishing House
M.R.P :	Rs 389.00
Categories :	Civil Engineering, Book Store, ISTE Series
Condition Type :	New
Country Origin :	India

Product Description

A sound knowledge of the basic principle underlaying any particular branch of engineering is fundamental to its practical application in industry and to its further development. A study of the elements of process dynamics and control now forms an essential part of the education of the chemical and process engineer and is of value also the students in allied fields of fluid process technology.

Process control technology has demonstrated great through the years. Today, the study of process control systems or automation in various engineering institutes and universities is confined to the theoretical aspects, which can hardly be applied to the real world problems. While focusing on the fundamentals, this book reflects the current advances in the technology associated with the process control, hence useful to the students or practicing engineers when they are faced with practical problems.

The main objective of this book is to impart solid application oriented knowledge of the technology spanning the industrial control field. This technology includes control instrumentation, and some specified systems like programmable logic controllers etc. The treatment of programmable logic controllers has also been expanded to reflect how this technology hos increased its application based in modern industry. It also incorporates distributed digital control, which is an important field in all industrial control applications. This book also describes intelligent controllers covering model based controllers, fuzzy controllers and neuro controllers.

The book introduced the subject of automation, its historical development, basic functions and current trends.

Khanna Publishing House

4C/4344, Ansari Road, Daryaganj, New Delhi-110002

Email: contact@khannabooks.com | Tel: 011-2324 44 47 - 48 | Mobile: +91-99109 09320

Table Of Contents

- FOREWORD
- PREFACE
- Introduction
- Fundamentals of Closed Loop Control Technology
- Controller Tuning Methods
- Compensator Design in The Frequency Domain
- Components of Control Loops and Isa Terminology
- Programmable Logic Controllers and Industrial Automation
- Distributed Digital Control
- Intelligent Controllers
- Plant Parameter Estimation Theory
- REFERENCES

Author

M. Meenakshi

Dr. M. Meenakshi is currently working as Professor and Head of the department of Instrumentation Technology, Dr. Ambedkar Institute Technology, Bangalore. She received B.E. degree in instrumentation Technology from S.J.C.E. Mysore, Mysore University, M. Tech degree in Electrical engineering, specialized in controls, guidance and instrumentation from I.I.T Madras and Ph.D form Aerospace Engineering Department, I.I.Sc Bangalore. She has teaching experience of around 21 years and published over 20 national conferences. She has presented several invitee lectures in various seminars and workshops. She has guided large number of students in their project works leading to B.E, M.Tech degrees. She has particulated in formulation of syllabi and curricula of several

Khanna Publishing House

4C/4344, Ansari Road, Daryaganj, New Delhi-110002

Email: contact@khannabooks.com | Tel: 011-2324 44 47 - 48 | Mobile: +91-99109 09320

universities.

Khanna Publishing House

4C/4344, Ansari Road, Daryaganj, New Delhi-110002

Email: contact@khannabooks.com | Tel: 011-2324 44 47 - 48 | Mobile: +91-99109 09320

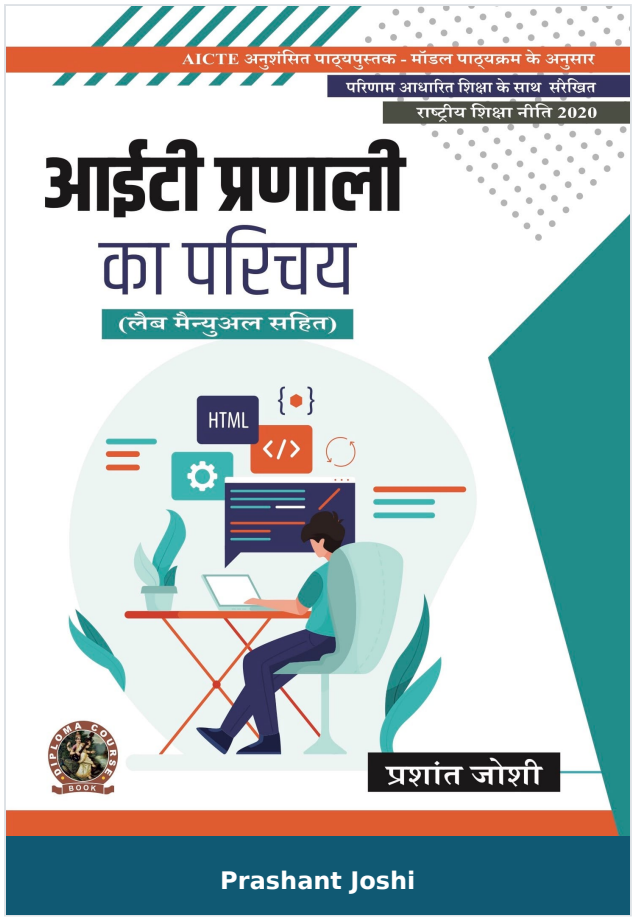

Introduction to IT Systems (with Lab Manual)

Author :	Prashant Joshi
ISBN 13 :	978-93-55381-96-5
ISBN 10 :	9355381964
E-ISBN 13 :	978-93-55381-96-5
Edition :	First
Pages :	260
Type of book :	Physical
Year :	2023
Language :	English
Publisher :	Khanna Publishing House
M.R.P :	Rs 395.00
Categories :	AICTE Prescribed Textbooks, Hindi Books, Book Store
Condition Type :	New
Country Origin :	India

Product Description

“INTRODUCTION TO SYSTEMS” is a compulsory paper for the first year Diploma in Engineering & Technology. Syllabus of this book is strictly aligned as per model curriculum of AICTE, and academic content is amalgamated with the concept of outcome based education.

Book covers five units- Internet Skills and Computer Basics, Operating Systems, HTML and CSS, open Office Tools. And information Security Best Practices. Each topic in units is written in each and lucid manner. Every unit contains a set of exercise at the end of each unit to test student’s comprehension.

Some salient features of the book:

1. Content of the book aligned with the mapping of Course Outcomes, Programs Outcomes and unit Outcomes.

2. Practical are included with each unit for better understanding of the theoretical concepts.

3. Book Provides interesting facts and various activities pertaining to topic. QR Codes are used for additional E-resources, use of ICT, online code editors, online quiz etc.

4. Student and teacher centric subject materials included in balanced and chronological manner.

5. Figures, tables, source code for web programming, numerous examples and applications are included to improve clarity of the topics.

6. Objective questions, subjective questions and crossword exercise are given for practice of students after every chapter.

Khanna Publishing House

4C/4344, Ansari Road, Daryaganj, New Delhi-110002

Email: contact@khannabooks.com | Tel: 011-2324 44 47 - 48 | Mobile: +91-99109 09320

Table Of Contents

- Foreword,
- Acknowledgement,
- Preface,
- Outcome Based Educations,
- Course Outcomes,
- List of Abbreviations
- List of Figures,
- Guidelines for Teachers,
- Guidelines for Students
- Internet skills and computer Basics
- Operating Systems
- HTML AND CSS
- Open Office Tools
- Information Security Best Practices
- Annexure
- Appendices
- Index

Author

Prashant Joshi

Prashant Joshi

Khanna Publishing House

4C/4344, Ansari Road, Daryaganj, New Delhi-110002

Email: contact@khannabooks.com | Tel: 011-2324 44 47 - 48 | Mobile: +91-99109 09320

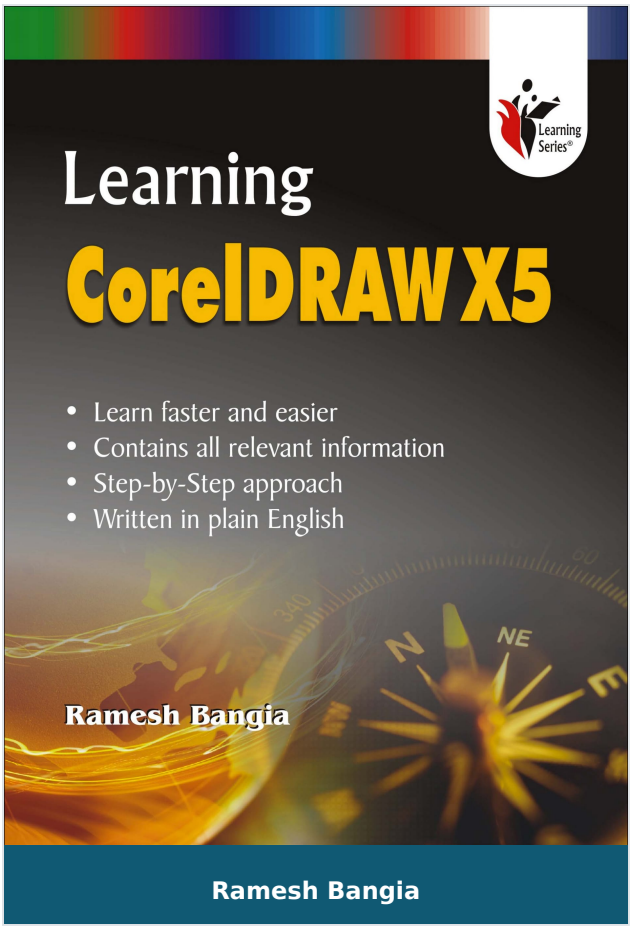

Learning CorelDraw X5

Author :	Ramesh Bangia
ISBN 13 :	978-93-81068-07-6
ISBN 10 :	9381068070
E-ISBN 13 :	978-93-81068-07-6
Edition :	1
Pages :	220
Type of book :	Physical
Year :	2013
Language :	English
Publisher :	Khanna Publishing House
M.R.P :	Rs 225.00
Categories :	Computer Books - English, Book Store, Learning Series
Condition Type :	New
Country Origin :	India

Khanna Publishing House
4C/4344, Ansari Road, Daryaganj, New Delhi-110002
Email: contact@khannabooks.com | Tel: 011-2324 44 47 - 48 | Mobile: +91-99109 09320

Product Description

The complete Learning Series has been designed in a very systematic and logical manner. Each topic has been developed from the basic concepts. Practically every major point in the text is illustrated with suitable examples and sceen shots. This will help the students in understanding the basic theory and train them in solving every problem systematically, and confidently. A large number of unsolved as well as solved exercises have also been included in the book. The language of the text of the book is lucid, direct and easy-to understand. Each chapter is laced with various diagrams wherever possible. Functions has been explained in full and some of them have been explained in the form of examples. Tips for working faster using the keyboard shortcuts are also provided.

Khanna Publishing House

4C/4344, Ansari Road, Daryaganj, New Delhi-110002

Email: contact@khannabooks.com | Tel: 011-2324 44 47 - 48 | Mobile: +91-99109 09320

Table Of Contents

- Introduction to Corel Draw X5
- Tools of Corel Draw X5
- Working with Text and Lines in Corel Draw X5
- Working with Shapes and Objects in Corel Draw X5
- Working with Curves in Corel Draw X5
- Special Effects of Corel Draw X5
- Working with Colours and Bitmaps
- Working with Tables in Corel Draw X5
- Corel Draw X5 and Web
- Command Summary of CorelDraw X5
- Keyboard Shortcuts to Corel Draw X5
- Questions

Author

Ramesh Bangia

Ramesh Bangia, has been writing computer books on various topics. He has written books for Schools. Training Institutes, Technical Universities, Distance Education Programs, Colleges and General. His tally of books exceeds 500 in number. Trained both in India and Abroad and having studied at IIT Delhi, he becomes automatic choice for most of the publishers in India. Though based in Delhi, his books are popular all over India and are even exported to Middle Ease and African countries.

Khanna Publishing House

4C/4344, Ansari Road, Daryaganj, New Delhi-110002

Email: contact@khannabooks.com | Tel: 011-2324 44 47 - 48 | Mobile: +91-99109 09320

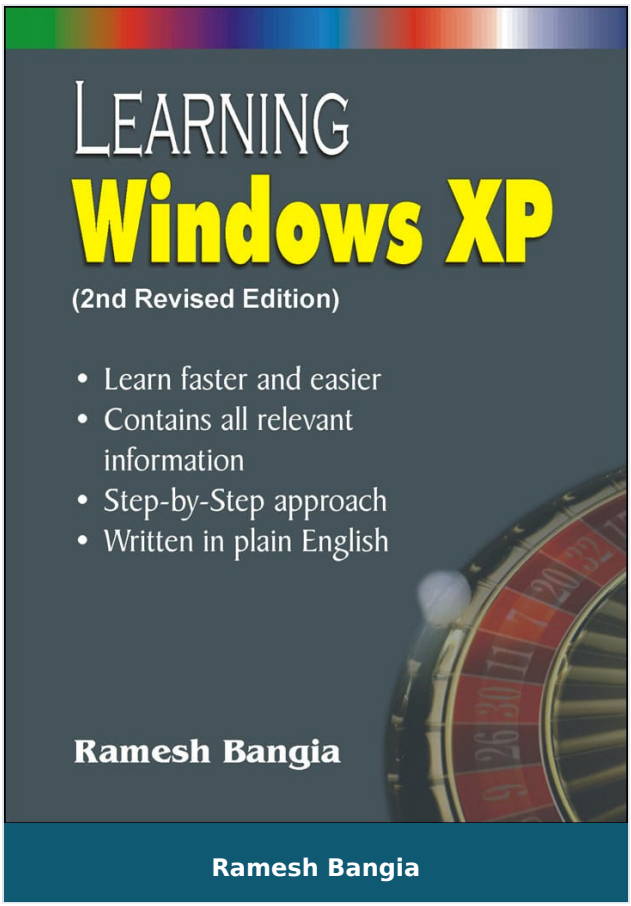

Learning Windows XP

Author :	Ramesh Bangia
ISBN 13 :	978-81-87522-36-2
ISBN 10 :	8187522364
E-ISBN 13 :	978-81-87522-36-2
Edition :	1
Pages :	218
Type of book :	Physical
Year :	2006
Language :	English
Publisher :	Khanna Publishing House
M.R.P :	Rs 225.00
Categories :	Book Store, Learning Series, BASIC COMPUTER BOOKS
Condition Type :	New
Country Origin :	India

Product Description

Learning of a software is both easy and difficult. It depends up to what level you planning to learn. If you are learning only for the working use, then it is very easy. But, when you try to go deep into it, then you realize how difficult it is to master it. Window XP is such a vast subject that it will take a lot of time to understand it fully. This book has been written in mind to make you aware of the options available in the software and how they can be used. It is like telling the child about the steps and stairs. You are the one who is to climb the stair. This book will just guide you how to use the stairs.

Khanna Publishing House

4C/4344, Ansari Road, Daryaganj, New Delhi-110002

Email: contact@khannabooks.com | Tel: 011-2324 44 47 - 48 | Mobile: +91-99109 09320

Table Of Contents

- Introduction to Windows XP
- Exploring Desktop of Windows XP
- Exploring Control Panel of Windows XP
- Accessories of Windows XP
- Networking And Internet
- Configure Your System
- Maintaining The System
- Command Reference
- Keyboard Shortcuts
- Windows Glossary
- Questions

Author

Ramesh Bangia

Ramesh Bangia, has been writing computer books on various topics. He has written books for Schools. Training Institutes, Technical Universities, Distance Education Programs, Colleges and General. His tally of books exceeds 500 in number. Trained both in India and Abroad and having studied at IIT Delhi, he becomes automatic choice for most of the publishers in India. Though based in Delhi, his books are popular all over India and are even exported to Middle Ease and African countries.

Khanna Publishing House

4C/4344, Ansari Road, Daryaganj, New Delhi-110002

Email: contact@khannabooks.com | Tel: 011-2324 44 47 - 48 | Mobile: +91-99109 09320

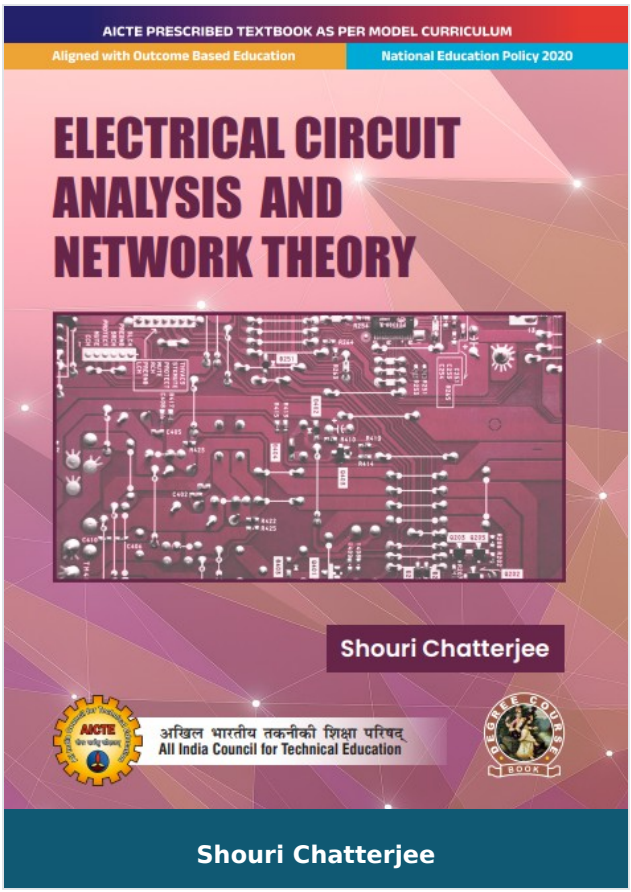

Electrical Circuit Analysis and Network Theory

Author :	Shouri Chatterjee
ISBN 13 :	978-93-55383-38-9
ISBN 10 :	935538338X
E-ISBN 13 :	978-93-55383-38-9
Edition :	First
Pages :	336
Type of book :	Physical
Year :	2026
Language :	English
Publisher :	Khanna Publishing House
M.R.P :	Rs 598.00
Categories :	AICTE Prescribed Textbooks, English Books, Book Store
Condition Type :	New
Country Origin :	India

Product Description

Electrical Circuit Analysis and Network Theory

This introductory text book on Circuit Theory is designed for all second year (sophomore year) undergraduate students in Electrical and Electronics and Communications Engineering. The book follows the AICTE curriculum for both Electrical Circuit Analysis (PCC-EE01) and Network Theory (Ec06).

It is Expected that the EE/EC students will take up this book at the very beginning of his/her second year. The objective of the text book is to prepare the students for (1) power engineering, (2) power electronics, (3) communications engineering, (4) analog electronics, (5) control engineering, and (6) microwave engineering.

One of the features of the book is the guided use of numeral packages, such as MATLAB ® and Octave. These tools have deep relevance in Engineering and the Science today. The book exposes the student to these tools at a very early stage in his/her undergraduate journey. Full Octave programs for analysis with Laplace and Fourier transforms have been given. Project ideas for the development of an Octave-based circuit simulator have also been shown.

With approximately 100 worked out problems, approximately 200 exercises, and over 250 illustrations, the author hopes the textbook will add value to the students" understanding of circuits

and systems.

Salient Features:

- Content of the book aligned with the mapping of Course Outcomes, Programs Outcomes and Unit.

Khanna Publishing House

4C/4344, Ansari Road, Daryaganj, New Delhi-110002

Email: contact@khannabooks.com | Tel: 011-2324 44 47 - 48 | Mobile: +91-99109 09320

- In the beginning of each unit learning outcomes are listed to make the student understand what is expected out of him/her after completing that unit.
- Book provide lots of recent information, interesting facts, QR Code for E-resources, QR Code for use of ICT, project, group discussion etc.
- Student and Teacher centric subject materials included In book with balanced and chronological manner.
- Figures, tables and software screenshots are inserted to improve clarity of the topics.
- Apart from essential information a Know More’ section is also provided in each unit to extend the learning beyond syllabus.
- Short questions, objective questions and long answer exercises are given for practice of students after every chapter.
- Solved and unsolved problems including numerical examples are solved with systematic steps.

Khanna Publishing House

4C/4344, Ansari Road, Daryaganj, New Delhi-110002

Email: contact@khannabooks.com | Tel: 011-2324 44 47 - 48 | Mobile: +91-99109 09320

Table Of Contents

- Fundamental of circuit analysis
- Network theorems
- First and second order networks
- Sinusoidal steady-state analysis
- Laplace transforms
- Fourier series and transforms
- Two-port networks
- Basic filters
- Appendix A octave usage in this text
- Bibliography
- Index

Author

Shouri Chatterjee

Prof. Shouri Chatterjee Department of Electrical Engineering Indian Institute of Technology (IIT) Delhi

Khanna Publishing House

4C/4344, Ansari Road, Daryaganj, New Delhi-110002

Email: contact@khannabooks.com | Tel: 011-2324 44 47 - 48 | Mobile: +91-99109 09320

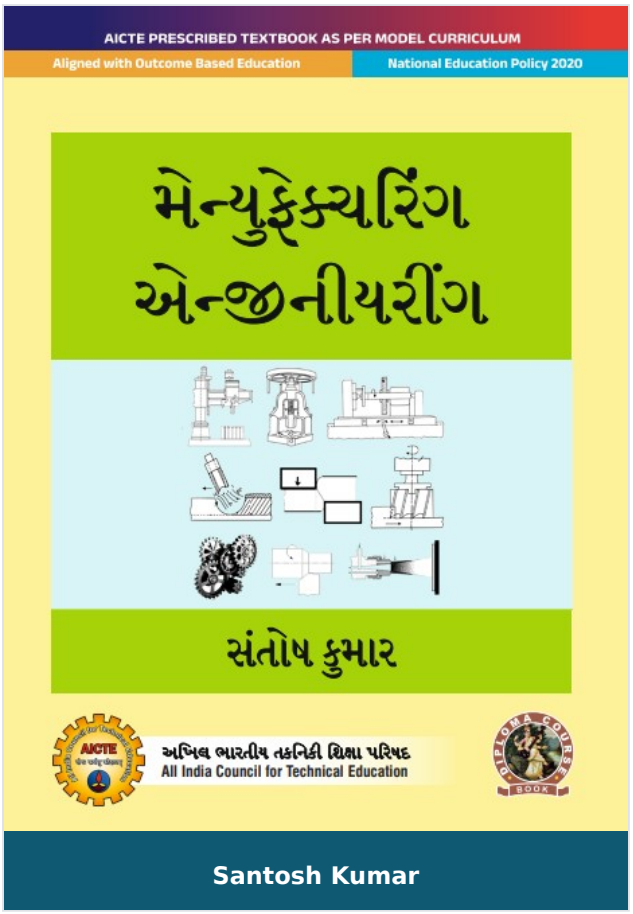

Manufacturing Engineering

Author :	Santosh Kumar
ISBN 13 :	978-93-55385-24-6
ISBN 10 :	9355385242
E-ISBN 13 :	978-93-55385-24-6
Edition :	First
Pages :	392
Type of book :	Physical
Year :	2026
Language :	English
Publisher :	Khanna Publishing House
M.R.P :	Rs 598.00
Categories :	AICTE Prescribed Textbooks, Gujarati Books, Book Store
Condition Type :	New
Country Origin :	India

Product Description

Manufacturing Engineering

Khanna Publishing House

4C/4344, Ansari Road, Daryaganj, New Delhi-110002

Email: contact@khannabooks.com | Tel: 011-2324 44 47 - 48 | Mobile: +91-99109 09320

Author

Santosh Kumar

Prof. Santosh Kumar, Former Professor of Civil Engineering at the Bihar College of Engineering/NIT Patna, obtained his Bachelor's degree in Civil Engineering from Regional Institute of technology/NIT Jamshedpur and Master's degree from University of Roorkee/NIT Roorkee. Further he obtained Dip. H.E. From Delft University, Netherlands. He completed his Ph.D from Patna University. Prof. Kumar taught water resources related subjects for more than 40 years. During his tenure he successfully guided four Ph.Ds. and a record 28 M.Tech dissertations. He also produced more than 50 research papers. Later he also acquired advanced knowledge in Environmental Science. Dr. Kumar was picked up by the World Bank as a consultant to its projects in Bihar at FMISC, where he served for four years. He is a Fellow of Institution of engineers India; Chairman Indian Water Resources Society (Patna Chapter).

Khanna Publishing House

4C/4344, Ansari Road, Daryaganj, New Delhi-110002

Email: contact@khannabooks.com | Tel: 011-2324 44 47 - 48 | Mobile: +91-99109 09320

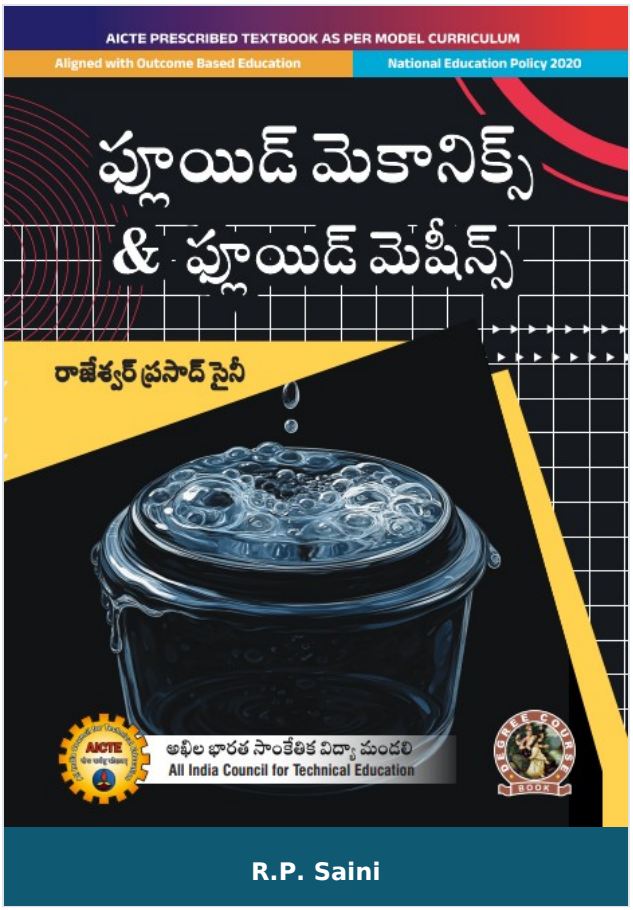

Fluid Mechanics & Fluid Machines

Author :	R.P. Saini
ISBN 13 :	978-93-55387-90-5
ISBN 10 :	9355387903
E-ISBN 13 :	978-93-55387-90-5
Edition :	First
Pages :	284
Type of book :	Physical
Year :	2026
Language :	English
Publisher :	Khanna Publishing House
M.R.P :	Rs 448.00
Categories :	AICTE Prescribed Textbooks, Telugu Books, Book Store
Condition Type :	New
Country Origin :	India

Product Description

Fluid Mechanics & Fluid Machines

Khanna Publishing House

4C/4344, Ansari Road, Daryaganj, New Delhi-110002

Email: contact@khannabooks.com | Tel: 011-2324 44 47 - 48 | Mobile: +91-99109 09320

Author

R.P. Saini

Dr. R.P. Saini Department of Hydro and Renewable Energy Indian Institute of Technology Roorkee

Khanna Publishing House

4C/4344, Ansari Road, Daryaganj, New Delhi-110002

Email: contact@khannabooks.com | Tel: 011-2324 44 47 - 48 | Mobile: +91-99109 09320

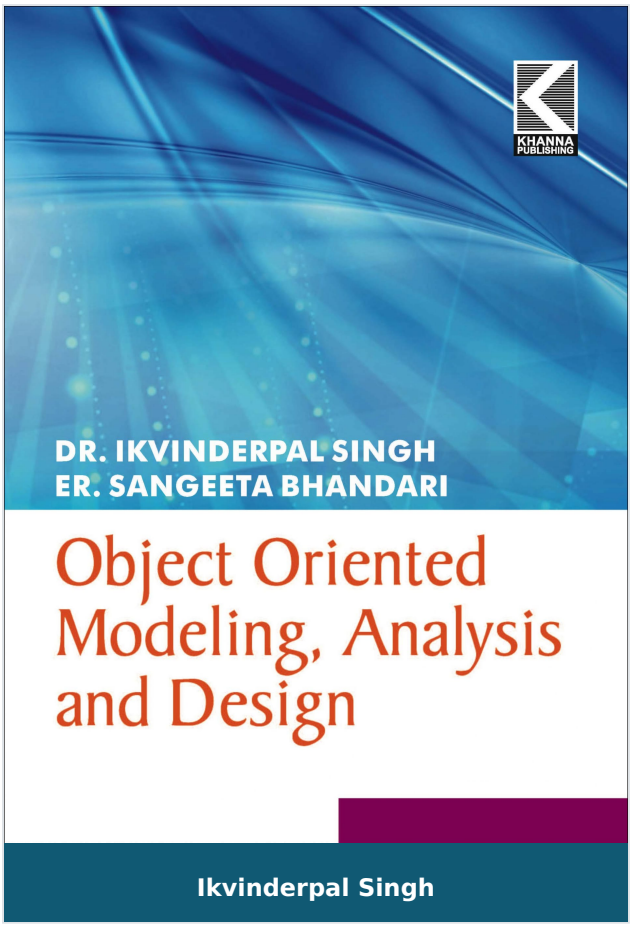

Object Oriented Modeling, Analysis and Design

Author :	Ikvinderpal Singh
ISBN 13 :	978-93-82609-41-4
ISBN 10 :	9382609415
E-ISBN 13 :	978-93-82609-41-4
Edition :	1
Pages :	404
Type of book :	Physical
Year :	2014
Language :	English
Publisher :	Khanna Publishing House
M.R.P :	Rs 325.00
Categories :	Computer Science Engineering, Book Store
Condition Type :	New
Country Origin :	India

Khanna Publishing House

4C/4344, Ansari Road, Daryaganj, New Delhi-110002

Email: contact@khannabooks.com | Tel: 011-2324 44 47 - 48 | Mobile: +91-99109 09320

Product Description

This book presents are object oriented approach to software development based on modeling objects from the real world and then using the model to build a language independent design organized ground those objects. This book describes a set of object oriented concepts and a language independent graphical notation can be used to analyze problem requirements, design a solution to the problem, and then implement the solution in a programming language or database. This book can be used as a textbook for a graduate or postgraduate course on object oriented technology. It can be used as a supplementary text for courses on databases or programming languages.

Khanna Publishing House

4C/4344, Ansari Road, Daryaganj, New Delhi-110002

Email: contact@khannabooks.com | Tel: 011-2324 44 47 - 48 | Mobile: +91-99109 09320

Table Of Contents

- Introduction
- Object Oriented Concepts
- Object Oriented Modeling: UML
- Object Oriented Modeling: Use Cases
- Object Oriented Analysis
- Object Model
- Advanced Object Model
- Dynamic Model
- Functional Model
- System Design
- Object Design

Author

Ikvinderpal Singh

Dr. Ikvinderpal Singh is an Assistant Professor at Trai Shatabdi Guru Gobind Singh Khalsa college Amritsar, bringing 17+ years of academic leadership and research experience to the field of computer science. A Gold Medalist in B.Sc. IT, with an MCA (Distinction) and a Ph.D. in Neural Networks and Image Processing, he is known for blending rigorous research with practical innovation. A prolific academic creator, he has authored 37 books, published 82+ research papers, and designed 100+ industry-aligned skill-development courses. His expertise extends to doctoral evaluation, supervision, and active participation on 100+ editorial and review boards worldwide.

Khanna Publishing House

4C/4344, Ansari Road, Daryaganj, New Delhi-110002

Email: contact@khannabooks.com | Tel: 011-2324 44 47 - 48 | Mobile: +91-99109 09320

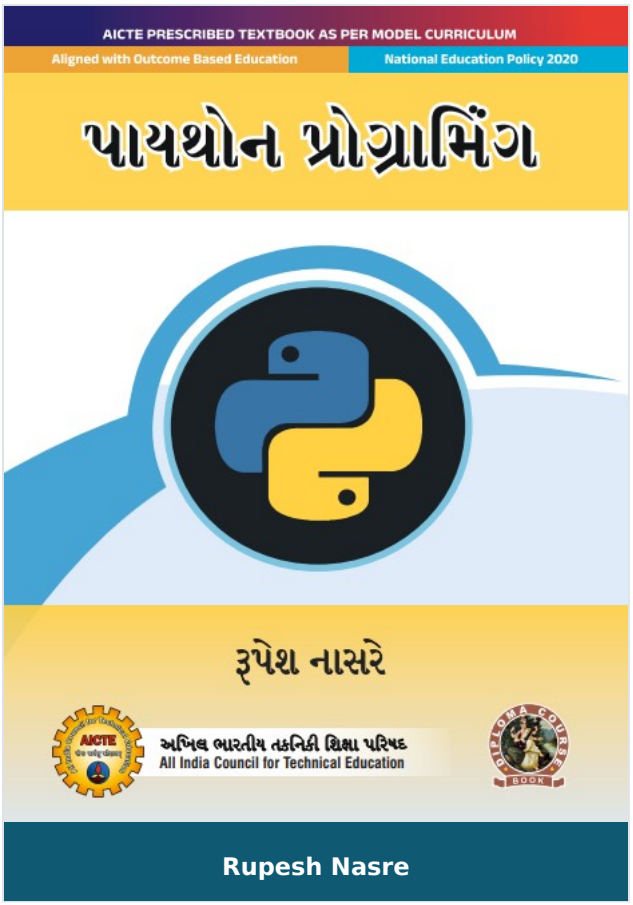

Python Programming

Author :	Rupesh Nasre
ISBN 13 :	978-93-55385-63-5
ISBN 10 :	9355385633
E-ISBN 13 :	978-93-55385-63-5
Edition :	First
Pages :	244
Type of book :	Physical
Year :	2026
Language :	English
Publisher :	Khanna Publishing House
M.R.P :	Rs 398.00
Categories :	AICTE Prescribed Textbooks, Gujarati Books, Book Store
Condition Type :	New
Country Origin :	India

Product Description

Python Programming

Python is the most popular programming language today. This book gently guides you to explore the world of python programming via simple examples. The focus of this book is on problem solving rather than introducing syntax. The problems have been carefully designed to introduce concepts, and to also keep the readers interested. Towards the second half, the book provides a flavor of the real-world applications, expanding the view of the learners.

Salient features:

- Content of the book aligned with the mapping course outcomes, programs and Units Outcomes.
- In the beginning of each unit learning outcomes are listed to make the student understand what is expected out of him/her after completing that unit.
- Book provides lots of recent information, interesting facts, QR code for E-resources, QR code for use of ICT, projects, group discussion etc.
- Student and teacher centric subject materials included in book with balanced and chronological manner.
- Figures, tables, and software screen shots are inserted to improve clarity of the topics.
- Apart from essential information a ‘know more’ section is also provided in each unit to extend the learning beyond syllabus.
- Short questions, objective questions and long answer exercises are given for practice of students after every chapter.
- Solved and unsolved problems including numerical examples are solved with systematic steps.

Table Of Contents

- Foreword
- Acknowledgement
- Preface
- Outcome Based Education
- Course Outcomes
- Guidelines for Teachers
- Guidelines for Students
- Abbreviations and Symbols
- List of Figures
- List of Tables
- Introduction, Variables, and Data Types
- Control Structures
- Functions, Modules, and Packages
- Files and Regular Expressions.
- Django Framework
- References for Further Learning
- Co and PO Attainment Table
- Index

Author

Rupesh Nasre

Rupesh Nasre Associate Professor Indian Institute of Technology (IIT) Madras, Adyar, Chennai, Tamil Nadu

Khanna Publishing House

4C/4344, Ansari Road, Daryaganj, New Delhi-110002

Email: contact@khannabooks.com | Tel: 011-2324 44 47 - 48 | Mobile: +91-99109 09320



Engineering Workshop Practice

Author :	A. K. Sarathe
ISBN 13 :	978-93-91505-79-0
ISBN 10 :	9391505791
E-ISBN 13 :	978-93-91505-79-0
Edition :	1
Pages :	212
Type of book :	Physical
Year :	2025
Language :	English
Publisher :	Khanna Publishing House
M.R.P :	Rs 295.00
Categories :	AICTE Prescribed Textbooks, Telugu Books, Book Store, Ebooks
Condition Type :	New
Country Origin :	India

Product Description

“ Engineering Workshop Practice Manual” is a common paper for the first year Diploma course in Engineering & Technology. Syllabus of this book is strictly aligned as per model curriculum of AICTE and academic content is amalgamated with the concept of outcome based education.

Engineering Workshop Practice manual covers five units- First unit deals with the carpentry, second unit is about fitting , third unit focuses on welding, fourth units discusses about sheet metal working and the fifth unit deals with electrical house wiring . The manual comprises of total seventeen workshop practical from P1 to P17 and the same are arranged in hierarchical manner from simple to complex so that students should not only focus on completing the practical and getting the marks/ grades but will also be motivated to create useful products incorporating their creative and critical thinking as well.

Some salient features of the book:

1. Content of the manual aligned with the mapping of Course Outcomes, Programs Outcomes and practical outcomes.

2. Relevant theory has been included at the beginning of each practical.

3. The manual has been developed to ensure alignment with the Outcome Based Education philosophy and consisting of total seventeen workshop practical.

4. Unit wise practical are arranged in hierarchical manner from simple to complex.

5. Manual provides recent information and QR Code for E-resources etc.

6. Figures, photographs and table are inserted to improve clarity of the content.

Khanna Publishing House

4C/4344, Ansari Road, Daryaganj, New Delhi-110002

Email: contact@khannabooks.com | Tel: 011-2324 44 47 - 48 | Mobile: +91-99109 09320

Table Of Contents

- Foreword,
- Acknowledgement,
- Preface,
- Outcome Based Educations,
- Course Outcomes,
- Abbreviations and Symbols,
- List of Figures,
- List of tables Guidelines for Teachers,
- Guidelines for Students
- Carpentry.
- Fitting.
- Welding Tools and Equipment.
- Sheet Metal Working.
- Electrical House wiring.
- Index

Author

A. K. Sarathe

A. K. Sarathe

Khanna Publishing House

4C/4344, Ansari Road, Daryaganj, New Delhi-110002

Email: contact@khannabooks.com | Tel: 011-2324 44 47 - 48 | Mobile: +91-99109 09320