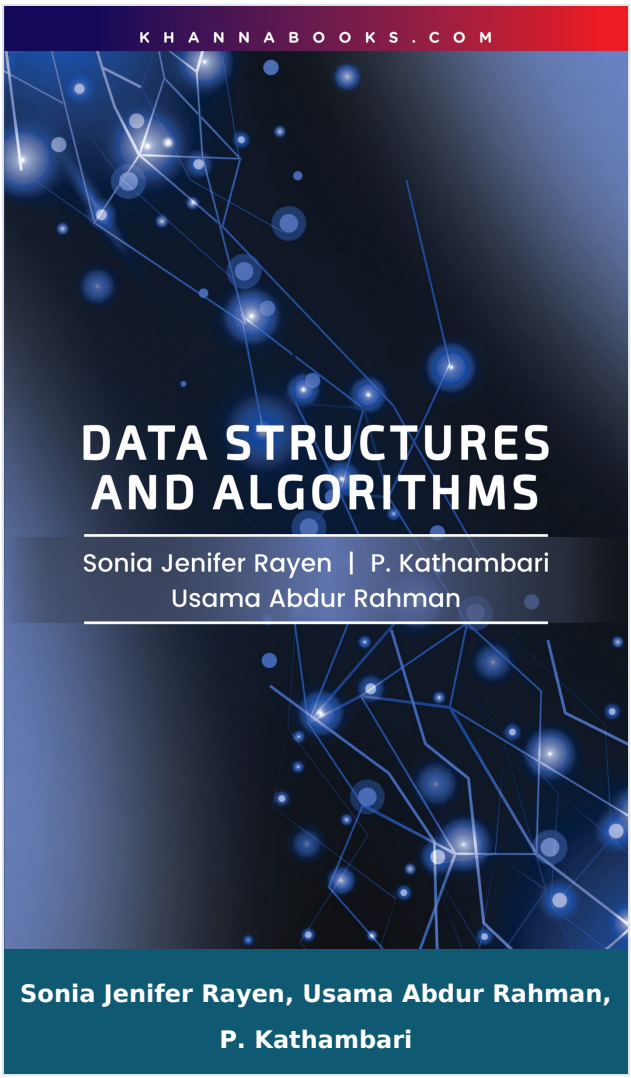

Data Structures and Algorithm

Author :	Sonia Jenifer Rayen, Usama Abdur Rahman, P. Kathambari
ISBN 13 :	978-93-55384-75-1
ISBN 10 :	9355384750
E-ISBN 13 :	978-93-55384-75-1
Edition :	First
Pages :	188
Type of book :	Physical
Year :	2026
Language :	English
Publisher :	Khanna Publishing House
M.R.P :	Rs 298.00
Categories :	Computer Science Engineering, New Arrivals, Book Store, Sathyabama Series
Condition Type :	New
Country Origin :	India

Khanna Publishing House
4C/4344, Ansari Road, Daryaganj, New Delhi-110002
Email: contact@khannabooks.com | Tel: 011-2324 44 47 - 48 | Mobile: +91-99109 09320

Product Description

In the rapidly evolving landscape of computer science and technology, a foundational mastery of data structures and algorithms is paramount for efficient problem-solving and system design. This essential textbook is specifically designed to offer Computer Science, Information Technology, and allied students, along with educators and aspiring programmers, a broad and easy-to-understand exposition of these key principles.

The book's core purpose is to build a strong, clear, and practical understanding of fundamental concepts, integrating theoretical principles with applied implementation so readers can not only grasp the inherent logic but also implement solutions in real-world computing environments. The text systematically covers traditional structures like Arrays, Linked Lists, Stacks, and Queues, alongside complex non-linear structures such as Trees and Graphs. It then advances to essential algorithm design techniques, including Divide and Conquer, Greedy Algorithms, and Dynamic Programming, and comprehensively covers Searching and Sorting methods.

A key highlight is the dedicated focus on Algorithm Analysis, thoroughly explaining concepts like Time and Space Complexity and Big O notation to ensure readers can develop efficient, optimized solutions. Maintaining an academic yet friendly tone, the book ensures clarity by breaking down complex concepts, supplemented with numerous diagrams, real-life examples, and code snippets, primarily using Python for readability. This text is an indispensable guide for establishing the analytical and coding skills necessary for academic and professional success.

Salient Features:

• Foundational DS: Systematically covers primitive and non-primitive structures like arrays, linked lists, stacks, queues, trees, and graphs, forming the core of computing.

Khanna Publishing House

4C/4344, Ansari Road, Daryaganj, New Delhi-110002

Email: contact@khannabooks.com | Tel: 011-2324 44 47 - 48 | Mobile: +91-99109 09320

• Performance Analysis: Explains the crucial concepts of Big O notation, time, and space complexity analysis, enabling the design of optimized and efficient coding solutions.

• Advanced Techniques: Details advanced algorithm design paradigms, including Divide and Conquer, the Greedy approach, Dynamic Programming, and Backtracking for complex problem-solving.

• Practical Coding: Adopts a hands-on approach with numerous code snippets, examples, and diagrams, utilizing Python for clear, readable implementation of concepts.

• Search & Sort Mastery: Provides clear, step-by-step coverage of fundamental operations like linear search, binary search, and various efficient sorting methods (Quick, Merge, Heap).

• Applied Solutions: Explores real-world applications of data structures, such as polynomial manipulation via lists and shortest path problems using Dijkstra's algorithm.

• Conceptual Clarity: Establishes a strong basis by thoroughly defining and differentiating between data, information, and Abstract Data Types (ADT) before implementation.

• Student Focused: Includes chapter-end exercises and problems to reinforce learning, making it an ideal, syllabus-aligned guide for academic and professional preparation.

Khanna Publishing House

4C/4344, Ansari Road, Daryaganj, New Delhi-110002

Email: contact@khannabooks.com | Tel: 011-2324 44 47 - 48 | Mobile: +91-99109 09320

Author

Sonia Jenifer Rayen

Sonia Jenifer Rayen, Associate Professor, Dept of CSE, Sathyabhama Institute of Science and Technology

Usama Abdur Rahman

Usama Abdur Rahman

P. Kathambari

Khanna Publishing House

4C/4344, Ansari Road, Daryaganj, New Delhi-110002

Email: contact@khannabooks.com | Tel: 011-2324 44 47 - 48 | Mobile: +91-99109 09320

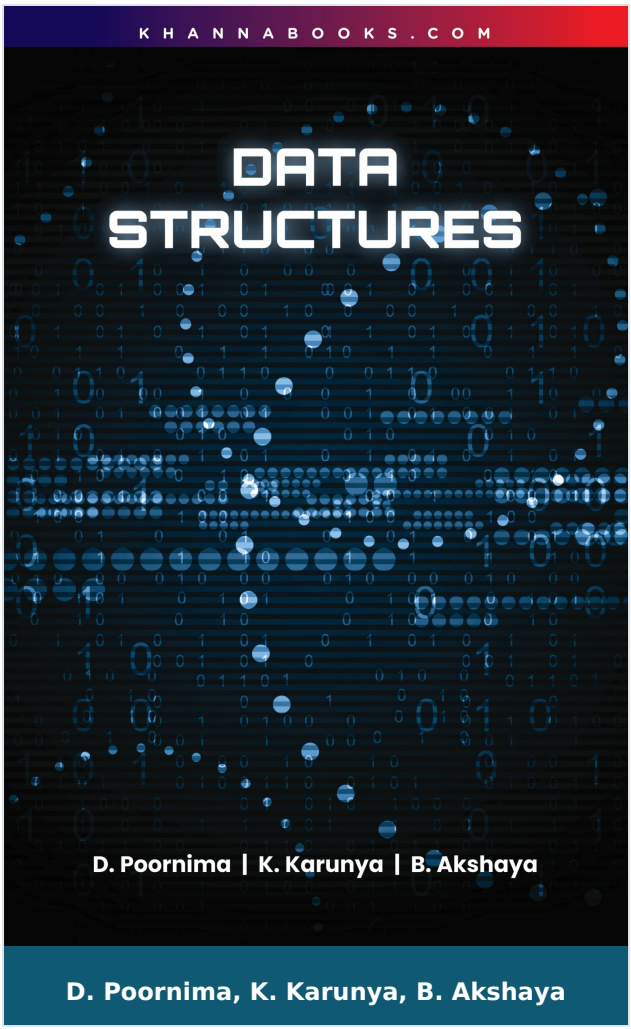

Data Structures

Author :	D. Poornima, K. Karunya, B. Akshaya
ISBN 13 :	978-93-55385-39-0
ISBN 10 :	9355385390
E-ISBN 13 :	978-93-55385-39-0
Edition :	First
Pages :	216
Type of book :	Physical
Year :	2026
Language :	English
Publisher :	Khanna Publishing House
M.R.P :	Rs 298.00
Categories :	Computer Science Engineering, New Arrivals, Book Store, Sathyabama Series
Condition Type :	New
Country Origin :	India

Khanna Publishing House
4C/4344, Ansari Road, Daryaganj, New Delhi-110002
Email: contact@khannabooks.com | Tel: 011-2324 44 47 - 48 | Mobile: +91-99109 09320

Product Description

This comprehensive textbook offers an indispensable foundation in data structures, the core discipline for efficient computing and algorithm design. It is explicitly designed to empower students, software developers, and computer science professionals with the ability to organize, manage, and process data optimally, thereby reducing computational overhead and enhancing application performance.

The book systematically guides readers through fundamental concepts, beginning with linear structures like Arrays, Linked Lists, Stacks, and Queues, and progresses to complex, non-linear structures such as Trees and Graphs. A strong emphasis is placed on the dual goals of reducing time complexity and optimizing memory storage, which are vital for developing modern, scalable software. Readers will gain practical proficiency through units dedicated to Search and Sorting Techniques and critical graph algorithms like Dijkstra's and Minimum Spanning Trees. By blending academic rigor with extensive real-world Case Studies and practical programming examples in C, this text ensures that learners not only understand how these structures work, but also why they are the backbone of modern applications in areas like databases, AI, and network optimization.

Salient Features:

• Fundamental Concepts: Provides a clear introduction to data structures, covering classifications (linear vs. non-linear) and the core need for optimizing both time and space complexity.

• Advanced Structures: Thoroughly covers complex, non-linear structures like Binary Trees, BSTs (Binary Search Trees), and even AVL Trees, detailing their implementation and use in storage and retrieval.

• Graph Theory: Explores Graphs with depth, covering representation using Adjacency Matrix and List, and essential traversals like Breadth-First Search (BFS) and Depth-First

Khanna Publishing House
4C/4344, Ansari Road, Daryaganj, New Delhi-110002
Email: contact@khannabooks.com | Tel: 011-2324 44 47 - 48 | Mobile: +91-99109 09320

Search (DFS).

• Pathfinding Algorithms: Dedicated focus on practical solutions with algorithms for Minimum Spanning Trees (Kruskal's/Prim's) and Shortest Paths (Dijkstra's, Bellman-Ford, Floyd-Warshall).

• Algorithm Analysis: Offers a comprehensive unit on Search and Sorting Techniques (Quick Sort, Merge Sort, Heap Sort), with detailed analysis comparing the efficiency of various algorithms.

• Practical Coding: Includes numerous Solved Problems and C programming code examples for all major operations (insertion, deletion, traversal), enabling hands-on implementation skills.

• Real-World Applications: Features focused Case Studies throughout, illustrating how structures like Queues and Trees are utilized in practical scenarios such as hospital queue optimization and network routing.

• ICT Integration: Recommends specific digital tools, including online visualizers (like VisuAlgo) and competitive programming platforms (like LeetCode), to enhance interactive and application-based learning.

Khanna Publishing House

4C/4344, Ansari Road, Daryaganj, New Delhi-110002

Email: contact@khannabooks.com | Tel: 011-2324 44 47 - 48 | Mobile: +91-99109 09320

Table Of Contents

- Introduction to Data Structure
- Stack and Queue
- Tree
- Graph
- Search and Sorting Techniques

Author

D. Poornima

D. Poornima

K. Karunya

K. Karunya

B. Akshaya

B. Akshaya

Khanna Publishing House

4C/4344, Ansari Road, Daryaganj, New Delhi-110002

Email: contact@khannabooks.com | Tel: 011-2324 44 47 - 48 | Mobile: +91-99109 09320

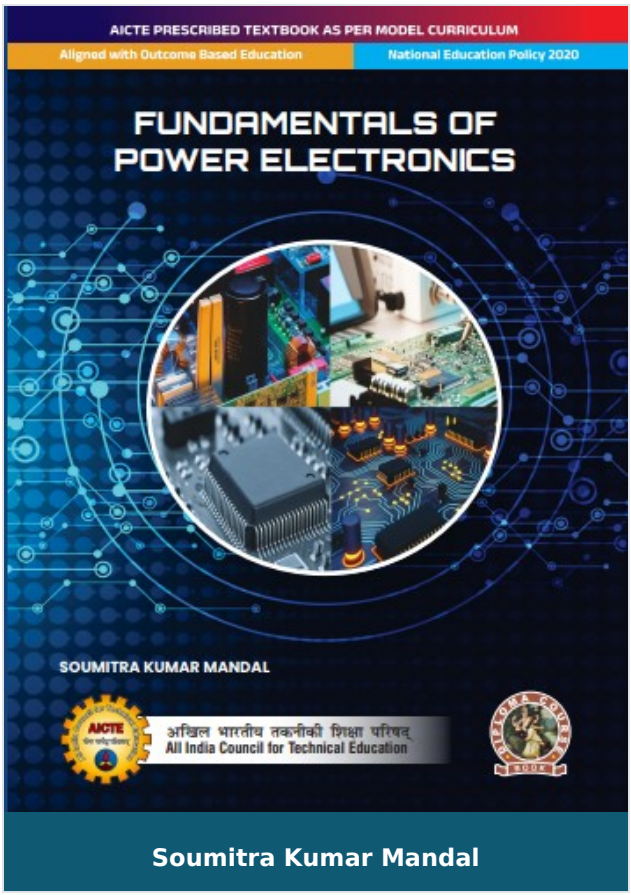

Fundamentals of Power Electronics

Author :	Soumitra Kumar Mandal
ISBN 13 :	978-93-55387-24-0
ISBN 10 :	9355387245
E-ISBN 13 :	978-93-55387-24-0
Edition :	First
Pages :	340
Type of book :	Physical
Year :	2026
Language :	English
Publisher :	Khanna Publishing House
M.R.P :	Rs 598.00
Categories :	AICTE Prescribed Textbooks, English Books, Book Store
Condition Type :	New
Country Origin :	India

Product Description

Fundamentals of Power Electronics

The Fundamentals of Power Electronics are well established and nowadays all power electronics devices are used in control of ac and Household applications. It is essential for ECE, Industrial Electronics, EEE and Electrical diploma holders. This book is basic for new learners. This book introduces the concept of power electronics, construction, working principle, V-1 characteristics of power semiconductor devices such as power BJT, Power MOSFET, IGBT, Thyristor, SCR, LASCR, SCS, GTO, UJT, PUT, DIAC and TRIAC, SET and Nano-technology, turn-on and turn-off methods of thyristors, different triggering circuits, commutation

Salient features:

- Content of the book aligned with the mapping course outcomes, programs and Units Outcomes.
- In the beginning of each unit learning outcomes are listed to make the student understand what is expected out of him/her after completing that unit.
- Book provides lots of recent information, interesting facts, QR code for E-resources, QR code for use of ICT, projects, group discussion etc.
- Student and teacher centric subject materials included in book with balanced and chronological manner.
- Figures, tables, and software screen shots are inserted to improve clarity of the topics.
- Apart from essential information a ‘know more’ section is also provided in each unit to extend the learning beyond syllabus.
- Short questions, objective questions and long answer exercises are given for practice of students after every chapter.

Khanna Publishing House

4C/4344, Ansari Road, Daryaganj, New Delhi-110002

Email: contact@khannabooks.com | Tel: 011-2324 44 47 - 48 | Mobile: +91-99109 09320

- Solved and unsolved problems including numerical examples are solved with systematic steps.

Khanna Publishing House

4C/4344, Ansari Road, Daryaganj, New Delhi-110002

Email: contact@khannabooks.com | Tel: 011-2324 44 47 - 48 | Mobile: +91-99109 09320

Table Of Contents

- Foreword
- Acknowledgement
- Preface
- Outcome Based Education
- Course Outcomes
- Guidelines for Teachers
- Guidelines for Students
- Abbreviations and Symbols
- List of Figures
- List of Tables
- Power Electronic Devices
- Thyristor Family Devices
- Turn-On and Turn-Off Methods of Thyristors
- Phase Controlled Rectifies
- Industrial Control Circuits
- CO and PO Attainment Table

Author

Soumitra Kumar Mandal

Prof. Soumitra Kumar Mandal Professor of Electrical Engineering National Institute of Technical Teachers’ Training & Research, Kolkata

Khanna Publishing House

4C/4344, Ansari Road, Daryaganj, New Delhi-110002

Email: contact@khannabooks.com | Tel: 011-2324 44 47 - 48 | Mobile: +91-99109 09320

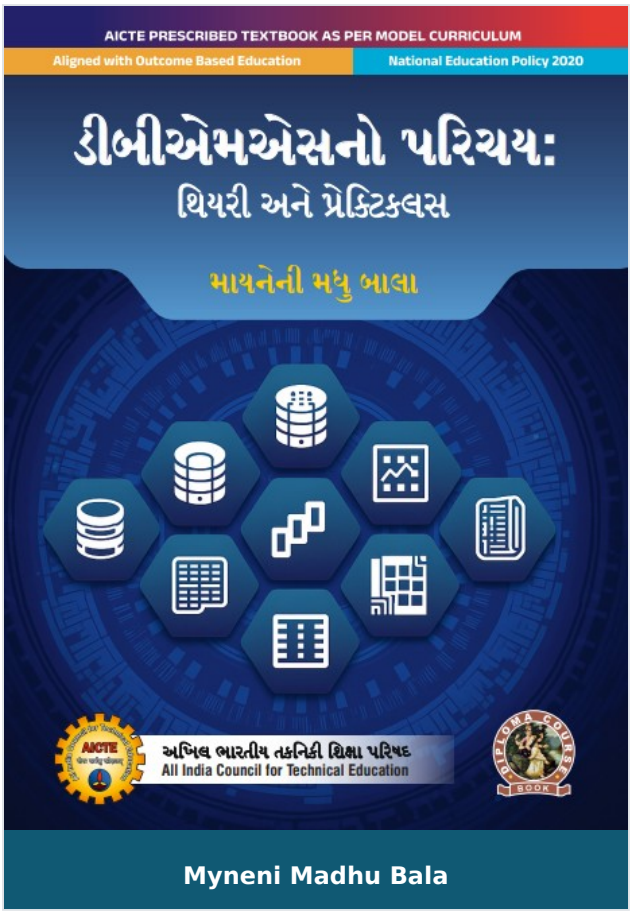

Introduction to DBMS: Theory & Practicals

Author :	Myneni Madhu Bala
ISBN 13 :	978-93-55383-56-3
ISBN 10 :	9355383568
E-ISBN 13 :	978-93-55383-56-3
Edition :	First
Pages :	284
Type of book :	Physical
Year :	2026
Language :	English
Publisher :	Khanna Publishing House
M.R.P :	Rs 448.00
Categories :	AICTE Prescribed Textbooks, Gujarati Books, Book Store
Condition Type :	New
Country Origin :	India

Product Description

Introduction to DBMS: Theory & Practicals

Khanna Publishing House

4C/4344, Ansari Road, Daryaganj, New Delhi-110002

Email: contact@khannabooks.com | Tel: 011-2324 44 47 - 48 | Mobile: +91-99109 09320

Author

Myneni Madhu Bala

Dr. Myneni Madhu Bala Professor, Department of Computer Science Engineering, Institute of Aeronautical Engineering , Telangana

Khanna Publishing House

4C/4344, Ansari Road, Daryaganj, New Delhi-110002

Email: contact@khannabooks.com | Tel: 011-2324 44 47 - 48 | Mobile: +91-99109 09320



Programming in Python

Author :	K. Abinaya, Saraswathi
ISBN 13 :	978-93-55389-64-0
ISBN 10 :	9355389467
E-ISBN 13 :	978-93-55389-64-0
Edition :	First
Pages :	120
Type of book :	Physical
Year :	2026
Language :	English
Publisher :	Khanna Publishing House
M.R.P :	Rs 198.00
Categories :	Computer Science Engineering, New Arrivals, Book Store, Sathyabama Series
Condition Type :	New
Country Origin :	India

Khanna Publishing House

4C/4344, Ansari Road, Daryaganj, New Delhi-110002

Email: contact@khannabooks.com | Tel: 011-2324 44 47 - 48 | Mobile: +91-99109 09320

Product Description

This comprehensive textbook, The Complete Guide to Programming in Python, is a foundational resource designed to transform absolute beginners into proficient Python developers. The core theme of the book is simplicity meets versatility: Python's global popularity is rooted in its highly readable syntax and its powerful application across diverse fields like web development, data science, and automation.

The book's primary purpose is to deliver a systematic, hands-on learning experience. It begins by establishing the fundamentals—such as the easy-to-understand syntax, diverse expression types, and key data structures like Numeric, Sequence (Lists, Tuples), and Mapping (Dictionaries)—before seamlessly progressing to advanced topics. Readers will master essential control flow techniques, including conditional statements (if/elif/else, match-case) and iterative loops (for/while), and learn to structure complex code using Object-Oriented Programming (OOP) principles (Inheritance, Polymorphism). The practical value is reinforced by specialized units on handling errors through robust exception handling, interacting with the PyMongo database, and building visually appealing applications using Tkinter. The target audience includes students in computer science, newcomers to programming, and professionals from any domain who require a solid, application-focused grounding in one of the world's most demanded programming languages.

Salient Features:

• Foundational Syntax Mastery: An ideal starting point covering all of Python's core features, from its easy-to-understand syntax and diverse expression types (Arithmetic, Logical) to detailed rules for operator precedence.

• Comprehensive Data Structures: A dedicated section that thoroughly explores all built-in data types: Numeric (int, float), Sequence (list, tuple, string), Mapping (dict), and Set

Khanna Publishing House

4C/4344, Ansari Road, Daryaganj, New Delhi-110002

Email: contact@khannabooks.com | Tel: 011-2324 44 47 - 48 | Mobile: +91-99109 09320

types, complete with practical code implementations.

• Control Flow and Logic: Offers full coverage of flow control mechanisms, from basic if-else and nested conditions to the modern match-case statement, ensuring the ability to write robust program logic.

• Essential Built-in Functions: Provides an extensive, tabulated reference of over 50 vital built-in functions, each accompanied by practical code snippets demonstrating its correct usage and return value.

• OOP Principles Explained: Delivers clear, practical instruction on Object-Oriented Programming, covering Inheritance, Polymorphism (Overriding, Overloading), and Data Abstraction using Python-specific examples.

• Ecosystem and Libraries: Introduces the vast Python ecosystem, detailing how to create and use custom modules and presenting key external libraries like NumPy and Pandas for data manipulation.

• GUI Application Development: Step-by-step guidance on creating rich Graphical User Interfaces (GUIs) using the standard Tkinter library, thoroughly covering layout managers and all essential widgets.

• Practical Database Integration: Hands-on instruction for connecting to and performing full CRUD (Create, Read, Update, Delete) operations on a NoSQL database, specifically using the PyMongo library for MongoDB.

Khanna Publishing House

4C/4344, Ansari Road, Daryaganj, New Delhi-110002

Email: contact@khannabooks.com | Tel: 011-2324 44 47 - 48 | Mobile: +91-99109 09320

Table Of Contents

- Introduction to python
- Operating on File
- GUI Programming
- Database and Networks

Author

K. Abinaya

K. Abinaya

Saraswathi

Saraswathi Devi for given me the support and encouraging me to achieve goals successfully. I co-authored books on "Computer Fundamentals", Data Science with Machine Learning using R. Dr. K. L. Vasundhara, HOD & Assoc. Professor, Dept. of Mathematics, Thank my Mentor Prof. M. V. Ramana Murthy (Former Head and BOS Chairman, Dept. of Mathematics and Computer Science, OU, Hyderabad) for his guidance, time, ideas and help. I am greatly indebted to Sri Krishna Rao (Correspondent, Stanley College of Engineering and Technology for Women, Hyderabad) for his support. It is imperative on my behalf to remember my behold Mother Late Smt. K. Varalakshmi and my Father-in-Law Late Sri. Yerasuri Gopala Krishna Murthy for their divine blessings. Recipient of "UTTAMA ADYAPIKA AWARD" 2022, " JYSTA ACH ARNA AWARD" 2024 and authored 16 papers in various National & International Journals, Co- authored books on " Engineering Mathematics-IV", "Data Science with Machine Learning using R". AICTE nominated expert for Data Analytics and having 6 Patents. Prf.

Khanna Publishing House

4C/4344, Ansari Road, Daryaganj, New Delhi-110002

Email: contact@khannabooks.com | Tel: 011-2324 44 47 - 48 | Mobile: +91-99109 09320

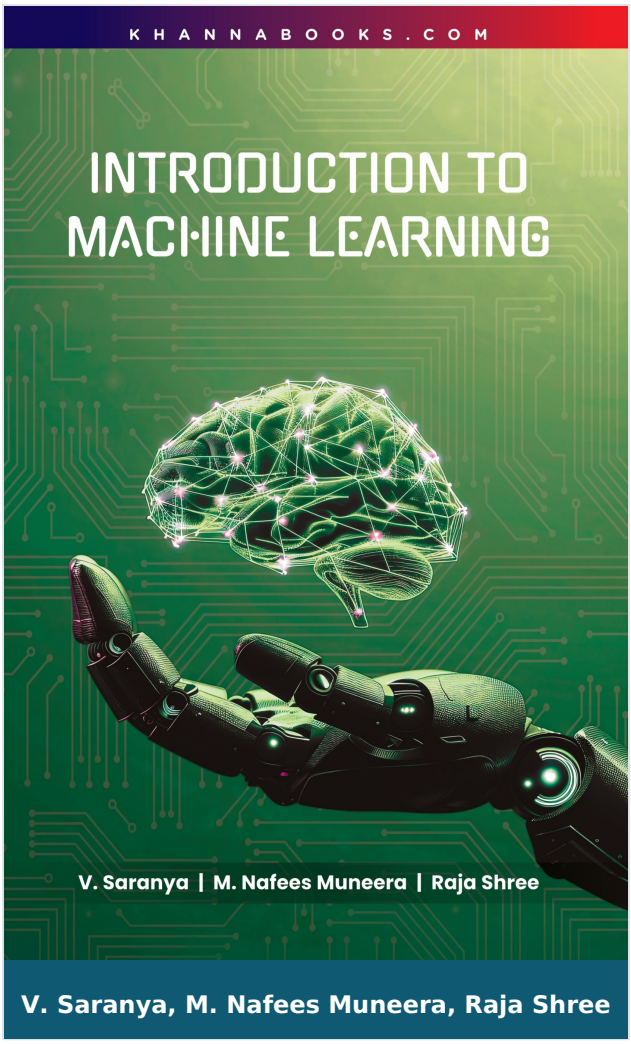

Introduction to Machine Learning

Author :	V. Saranya, M. Nafees Muneera, Raja Shree
ISBN 13 :	978-93-55389-35-0
ISBN 10 :	9355389353
E-ISBN 13 :	978-93-55389-35-0
Edition :	First
Pages :	128
Type of book :	Physical
Year :	2026
Language :	English
Publisher :	Khanna Publishing House
M.R.P :	Rs 248.00
Categories :	Computer Science Engineering, New Arrivals, Book Store, Sathyabama Series
Condition Type :	New
Country Origin :	India

Khanna Publishing House
4C/4344, Ansari Road, Daryaganj, New Delhi-110002
Email: contact@khannabooks.com | Tel: 011-2324 44 47 - 48 | Mobile: +91-99109 09320

Product Description

The book, INTRODUCTION TO MACHINE LEARNING, is an essential guide meticulously designed to provide a comprehensive, progressive, and practical foundation in the field of Machine Learning (ML). In the rapidly advancing “data era,” ML has become an integral part of modern advancements across healthcare, finance, autonomous systems, and artificial intelligence. This textbook is dedicated to crafting a strong foundational understanding of the principles, techniques, and real-world applications that drive these intelligent systems.

The core purpose of this book is to bridge the gap between theoretical understanding and practical application. It begins with the fundamental concepts of ML, its categories (supervised, unsupervised, semi-supervised, and reinforcement learning), and essential data preprocessing techniques. The journey progresses through the crucial mathematical backbone, including probability, distributions, and the Naive Bayes Classifier. It then thoroughly explores core supervised algorithms like Linear Regression and Support Vector Machines (SVM), and dives into unsupervised methods such as K-Means clustering and Principal Component Analysis (PCA). Finally, it addresses advanced concepts in model optimization through ensemble methods like bagging, boosting, and stacked generalization.

This resource is an invaluable companion for students building their academic foundation, researchers seeking clear insights, and professionals aiming to integrate ML into their work. The content is structured with clarity and is supported by well-illustrated examples, making it suitable for both beginners and experienced learners who wish to master the application of ML techniques effectively in various domains.

Salient Features:

Khanna Publishing House

4C/4344, Ansari Road, Daryaganj, New Delhi-110002

Email: contact@khannabooks.com | Tel: 011-2324 44 47 - 48 | Mobile: +91-99109 09320

• Foundational Principles: Provides a solid, structured introduction to Machine Learning, its core concepts, types (supervised, unsupervised, etc.), and the critical bias-variance tradeoff.

• Essential Preprocessing: Covers crucial initial steps of the ML workflow, including noise removal, normalization techniques, and an understanding of data quality challenges.

• Statistical Backbone: Dedicated unit on the mathematical foundations, including random variables, probability distributions, Bayes' Theorem, and the Naive Bayes Classifier Algorithm.

• Supervised Algorithms: Detailed coverage of key supervised methods like Linear Regression, Lasso Regression, Logistic Regression, Support Vector Machines (SVM), and K-Nearest Neighbors (KNN).

• Unsupervised Deep Dive: Explores clustering techniques (K-Means, K-Medoids, DBSCAN), dimensionality reduction with PCA, Outlier Analysis, and an introduction to Reinforcement Learning.

• Model Evaluation: Discusses essential evaluation metrics for both regression and classification tasks, ensuring readers can accurately measure and validate their model performance.

• Advanced Optimization: Focuses on model generalization and optimization using ensemble learning, covering techniques like Bagging, Boosting, Stacked Generalization, and Cascading.

• Practical Application: Emphasizes practical skills and insights necessary for applying ML techniques effectively in real-world scenarios across various domains, supported by clear examples.

Khanna Publishing House

4C/4344, Ansari Road, Daryaganj, New Delhi-110002

Email: contact@khannabooks.com | Tel: 011-2324 44 47 - 48 | Mobile: +91-99109 09320

Table Of Contents

- Introduction to Machine Learning
- Basic Mathematical Concepts for Machine Learning
- Supervised Learning
- Unsupervised Learning
- Generalization and Optimization

Author

V. Saranya

V. Saranya

M. Nafees Muneera

M. Nafees Muneera

Raja Shree

Raja Shree

Khanna Publishing House

4C/4344, Ansari Road, Daryaganj, New Delhi-110002

Email: contact@khannabooks.com | Tel: 011-2324 44 47 - 48 | Mobile: +91-99109 09320

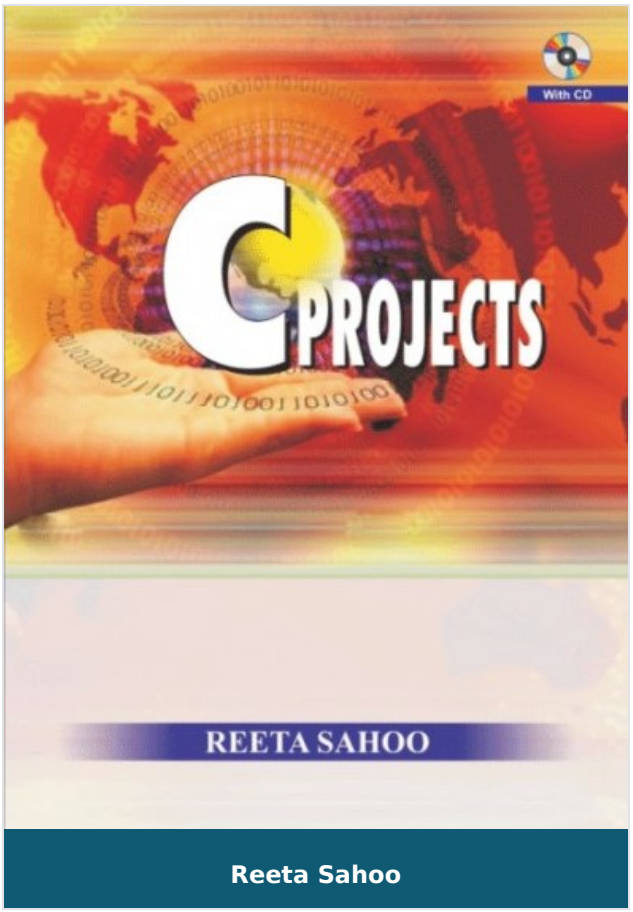

Reeta Sahoo

C Projects

Author :	Reeta Sahoo
ISBN 13 :	978-81-87522-30-0
ISBN 10 :	8187522305
E-ISBN 13 :	978-81-87522-30-0
Edition :	1
Pages :	660
Type of book :	Physical
Year :	2013
Language :	English
Publisher :	Khanna Publishing House
M.R.P :	Rs 380.00
Categories :	Computer Science Engineering, Project Books, Book Store
Condition Type :	New
Country Origin :	India

Khanna Publishing House

4C/4344, Ansari Road, Daryaganj, New Delhi-110002

Email: contact@khannabooks.com | Tel: 011-2324 44 47 - 48 | Mobile: +91-99109 09320

Product Description

This book has total 13 chapters on different projects and two appendices. In all the chapters the project development idea has been discussed with individual project concerned. Also almost in very chapter there are some functions of graphics commands and operational knowledge is emphasized to make good demonstration to the projects. whereas the graphics section are implemented in different functions only.

Khanna Publishing House

4C/4344, Ansari Road, Daryaganj, New Delhi-110002

Email: contact@khannabooks.com | Tel: 011-2324 44 47 - 48 | Mobile: +91-99109 09320

Table Of Contents

- Introduction
- Restaurant Billing System
- Electronic Voting System
- Banking System
- Pay Manager
- Library Management System
- Music Shop Management
- Year Calendar
- Drawing Logo
- Bricks Game
- Charts and Graphs
- Graphics Demo
- Utility Services

Author

Reeta Sahoo

Reeta Sahoo is an author of various books including, C++, VB, Java. Since last 10 years, she has lots of experience in different computer project works. She has written number of schoolbooks including C++, Visual Basic, Java, etc. This book helps lots to the beginner's who want to develpo programming skill in C++ language.

Khanna Publishing House

4C/4344, Ansari Road, Daryaganj, New Delhi-110002

Email: contact@khannabooks.com | Tel: 011-2324 44 47 - 48 | Mobile: +91-99109 09320



A. Sivasangari, L. Lakshamanan, P. Ajitha

Internet of Things

Author :	A. Sivasangari, L. Lakshamanan, P. Ajitha
ISBN 13 :	978-93-55389-98-5
ISBN 10 :	9355389981
E-ISBN 13 :	978-93-55389-98-5
Edition :	First
Pages :	96
Type of book :	Physical
Year :	2026
Language :	English
Publisher :	Khanna Publishing House
M.R.P :	Rs 198.00
Categories :	New Arrivals, Book Store, Sathyabama Series
Condition Type :	New
Country Origin :	India

Product Description

Internet of Things

This comprehensive textbook, Internet of Things (IoT), serves as an essential guide to the disruptive technological network that is reshaping the physical and digital worlds. Moving beyond simple connectivity, the book provides a robust, unit-by-unit exploration of the entire IoT ecosystem, from the foundational hardware components to the advanced data analytics that drive decision-making.

The core theme is the intelligent integration and automation achieved by linking physical objects via sensors, actuators, and communication protocols. Its purpose is to equip readers with both theoretical knowledge—covering complex topics like reference architecture, protocols (MQTT, CoAP), and cloud service models (IaaS, PaaS, SaaS)—and practical, real-world application insights. Readers will learn how IoT transforms industries through technical optimization, waste reduction, and enhanced customer engagement.

The target audience includes undergraduate and graduate students in Computer Science, Electronics, and Information Technology, as well as researchers and industry professionals seeking to design, implement, or manage scalable IoT solutions. With dedicated sections on Big Data Analytics, Industry 4.0 concepts, and hands-on projects using platforms like Raspberry Pi and Arduino, this book offers a complete and engaging framework for understanding the future of interconnected technology.

Salient Features

- **Foundational Concepts**: Provides a solid grounding by exploring the evolution from Machine-to-Machine (M2M) communication to the full Internet of Things, detailing key benefits like technical optimization and waste reduction.
- **System Architecture**: Offers a comprehensive, layered reference architecture covering the Device, Communication, Aggregation, and Data Analysis layers, along

with lightweight protocols like MQTT and CoAP.

- **Embedded Components**: Focuses on the physical layer, including the function and use of various sensors and actuators, alongside the crucial design of embedded systems and gateways for IoT devices.
- **Cloud Integration**: Discusses the convergence of IoT and Cloud Computing (IaaS, PaaS, SaaS) for scalable data management, featuring in-depth analysis of major platforms like AWS IoT and IBM Watson.
- **Big Data Analytics**: Contains a dedicated unit on managing the high Volume, Variety, and Velocity of IoT data, covering general data architecture and practical data visualization tools.
- **Development Boards**: Includes practical guidance on implementing projects using popular hardware platforms like Raspberry Pi, Arduino, and Intel Galileo, catering to hands-on learning and prototyping.
- **Business & Industry 4.0**: Outlines the vast business scope of IoT, covering concepts like Industry 4.0, economic transformation, and the new Information-Driven Global Value Chain (I-GVC).
- **Security & Threats**: Addresses critical challenges such as security threats (e.g., DDoS attacks) and the need for robust Identity and Access Management within the distributed and scalable IoT ecosystem.

Khanna Publishing House

4C/4344, Ansari Road, Daryaganj, New Delhi-110002

Email: contact@khannabooks.com | Tel: 011-2324 44 47 - 48 | Mobile: +91-99109 09320

Table Of Contents

- Introduction to IoT
- IoT Connectivity and Hardware Platforms
- Communications and Connective Technologies
- Big Data Analytics
- Hands-On Projects

Author

A. Sivasangari

A. Sivasangari Associate Professor, Dept of CSE, Sathyabama Institute of Science and Technology

L. Lakshamanan

A. Sivasangari Associate Professor, Dept of CSE, Sathyabama Institute of Science and Technology P. Ajitha Associate Professor, Dept of CSE, Sathyabama Institute of Science and Technology L. Lakshmanan Associate Professor, Dept of CSE, Sathyabama Institute of Science and Technology

P. Ajitha

P. Ajitha Associate Professor, Dept of CSE, Sathyabama Institute of Science and Technology L. Lakshmanan Associate Professor, Dept of CSE, Sathyabama Institute of Science and Technology

Khanna Publishing House

4C/4344, Ansari Road, Daryaganj, New Delhi-110002

Email: contact@khannabooks.com | Tel: 011-2324 44 47 - 48 | Mobile: +91-99109 09320

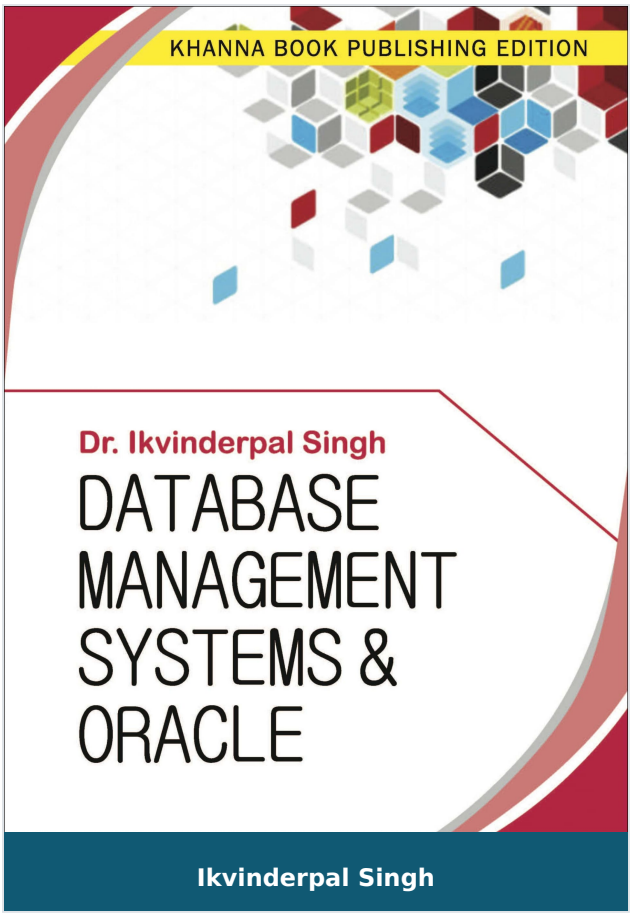

Database Management Systems & Oracle

Author :	Ikvinderpal Singh
ISBN 13 :	978-93-82609-29-2
ISBN 10 :	9382609296
E-ISBN 13 :	978-93-82609-29-2
Edition :	1
Pages :	864
Type of book :	Physical
Year :	2014
Language :	English
Publisher :	Khanna Publishing House
M.R.P :	Rs 435.00
Categories :	Computer Science Engineering, Book Store
Condition Type :	New
Country Origin :	India

Product Description

The database in now the underlying framework of the information system, and has fundamentally changed the way many organizations operate. In particular, the developments in this technology over the last few years have produced systems that are more powerful and more intuitive to use. this has resulted in database systems becoming increasingly available to a winder variety of users. the objectives of this book, therefore, are to provide a textbook that introduces the theory behind database as clearly as possible and, in particular, to provide a methodology for database design that can be used by IT professionals, such as systems analysts or designers, application programmers, systems programmers, database practitioners, and for for independent self-teachers.

Khanna Publishing House

4C/4344, Ansari Road, Daryaganj, New Delhi-110002

Email: contact@khannabooks.com | Tel: 011-2324 44 47 - 48 | Mobile: +91-99109 09320

Table Of Contents

- Database Concepts
- Data Models
- Entity Relationship Model
- Relational Database Model
- Relational Algebra And Calculus
- Normalization
- Transaction Processing
- Concurrency Control
- Database Recovery
- Database Security And Integrity
- Distributed Databases
- Oodbms and Kbms
- UNIT-I
- Introduction To Oracle
- Introduction To Sql
- More On Sql
- Sql Performance Tuning
- UNIT-2
- Introduction To Pl/Sql
- Pl/Sql Datatypes
- Pl/Sql Control Statements
- Pl/Sql Transactions And Concurrency Control
- Pl/Sql Cursors

Khanna Publishing House

4C/4344, Ansari Road, Daryaganj, New Delhi-110002

Email: contact@khannabooks.com | Tel: 011-2324 44 47 - 48 | Mobile: +91-99109 09320

- Pl/Sql Subprograms
- Pl/Sql Database Triggers
- Handling Pl/Sql Errors

Author

Ikvinderpal Singh

Dr. Ikvinderpal Singh is an Assistant Professor at Trai Shatabdi Guru Gobind Singh Khalsa college Amritsar, bringing 17+ years of academic leadership and research experience to the field of computer science. A Gold Medalist in B.Sc. IT, with an MCA (Distinction) and a Ph.D. in Neural Networks and Image Processing, he is known for blending rigorous research with practical innovation. A prolific academic creator, he has authored 37 books, published 82+ research papers, and designed 100+ industry-aligned skill-development courses. His expertise extends to doctoral evaluation, supervision, and active participation on 100+ editorial and review boards worldwide.

Khanna Publishing House

4C/4344, Ansari Road, Daryaganj, New Delhi-110002

Email: contact@khannabooks.com | Tel: 011-2324 44 47 - 48 | Mobile: +91-99109 09320

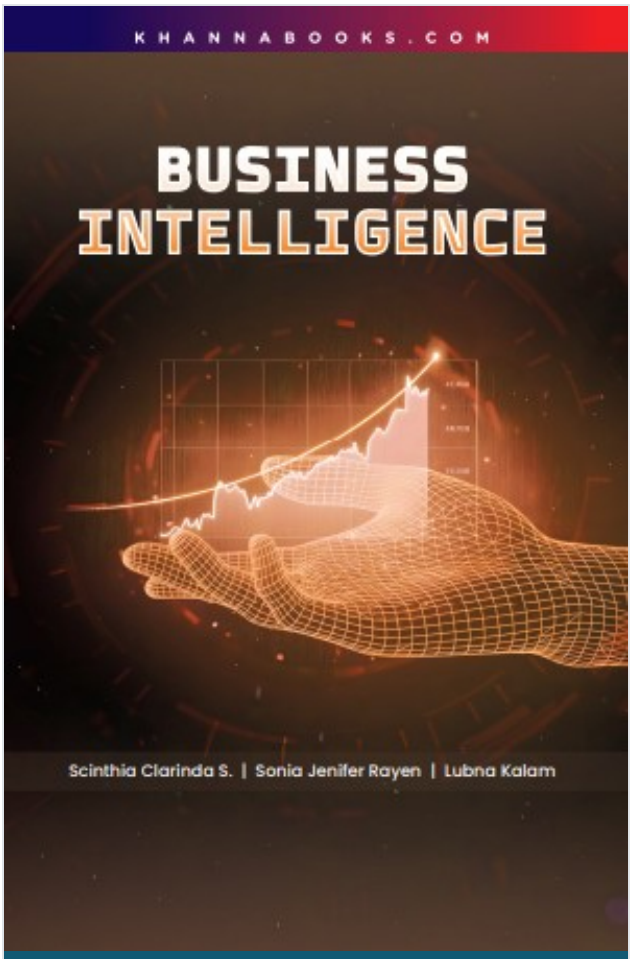

Scinthia Clarinda S., Sonia Jenifer Rayen, Lubna Kalam

Business Intelligence

Author :	Scinthia Clarinda S., Sonia Jenifer Rayen, Lubna Kalam
ISBN 13 :	978-93-55386-42-7
ISBN 10 :	9355386427
E-ISBN 13 :	978-93-55386-42-7
Edition :	First
Pages :	76
Type of book :	Physical
Year :	2025
Language :	English
Publisher :	Khanna Publishing House
M.R.P :	Rs 148.00
Categories :	New Arrivals, Book Store, Sathyabama Series
Condition Type :	New
Country Origin :	India

Khanna Publishing House

4C/4344, Ansari Road, Daryaganj, New Delhi-110002

Email: contact@khannabooks.com | Tel: 011-2324 44 47 - 48 | Mobile: +91-99109 09320

Product Description

Business Intelligence

This book, BUSINESS INTELLIGENCE, stands as an essential and comprehensive resource for professionals and students seeking to master the principles of data-driven decision-making. The core theme is the systematic use of technology, processes, and tools to convert an organization's raw data assets into actionable insights that drive improved operational performance and strategic foresight. It offers a rigorous, yet accessible, exploration of key BI concepts, covering the distinction between Data, Information, and Intelligence and the fundamental components of BI Architecture, including Data Warehousing, OLAP, and the crucial ETL process.

The practical value of this text is demonstrated through its detailed coverage of the BI Life Cycle, the implementation challenges organizations face, and the necessity of developing a strategic BI Roadmap. It uniquely integrates advanced topics like predictive analytics and the role of organizational culture in BI success. Designed for learners, practitioners, and researchers—from casual business users to professional data analysts—this book is an indispensable asset for anyone committed to leveraging data for business growth and a competitive advantage.

Salient Features:

- **BI Architectural Core**: Details the components of BI architecture like Data Warehousing and OLAP (Online Analytical Processing), showing how they enable rapid, multidimensional data analysis.
- **ETL Process Mastery**: Provides a deep dive into the Extract, Transform, Load (ETL) mechanism, detailing critical steps like data cleaning, filtering, and standardization necessary for building a robust Data Warehouse.

Khanna Publishing House
4C/4344, Ansari Road, Daryaganj, New Delhi-110002
Email: contact@khannabooks.com | Tel: 011-2324 44 47 - 48 | Mobile: +91-99109 09320

- **Strategic Planning**: Explores the importance of developing a comprehensive BI Strategy and Roadmap, outlining essential steps for implementation, risk assessment, and achieving a clear Return on Investment (ROI).
- **User-Centric Design**: Focuses on end-user segmentation and the creation of user-friendly dashboards and scorecards. This ensures that complex data is accessible for informed decision-making.
- **Emerging Technology**: Covers the future of Business Intelligence, including the integration of AI/Machine Learning for automated analysis, cloud-based analytics, and real-time data processing.
- **MSBI Toolset**: Offers practical insights into the Microsoft Business Intelligence (MSBI) suite, specifically detailing tools like SSIS (ETL), SSAS (OLAP/Data Mining), and SSRS (Reporting).
- **Predictive Analytics**: Explores advanced analytical techniques like Data Mining and Statistical Analysis to uncover hidden patterns and develop predictive models for future business forecasting.
- **Implementation Challenges**: Discusses critical issues and challenges that organizations face, such as data quality issues, implementation complexity, and the Total Cost of Ownership (TCO).

Khanna Publishing House

4C/4344, Ansari Road, Daryaganj, New Delhi-110002

Email: contact@khannabooks.com | Tel: 011-2324 44 47 - 48 | Mobile: +91-99109 09320

Table Of Contents

- Business Intelligence Introduction
- Business Intelligence Life Cycle
- Business Intelligence User Model
- Business Intelligence Issues and Challenges
- Business Intelligence Strategy and Roadmap

Author

Scinthia Clarinda S.

Scinthia Clarinda S., Associate Professor, Dept of CSE, Sathyabhama Institute of Science and Technology Sonia Jenifer Rayen, Associate Professor, Dept of CSE, Sathyabhama Institute of Science and Technology Lubna Kalam, Associate Professor, Dept of CSE, Sathyabhama Institute of Science and Technology

Sonia Jenifer Rayen

Sonia Jenifer Rayen, Associate Professor, Dept of CSE, Sathyabhama Institute of Science and Technology

Lubna Kalam

Lubna Kalam, Associate Professor, Dept of CSE, Sathyabhama Institute of Science and Technology

Khanna Publishing House

4C/4344, Ansari Road, Daryaganj, New Delhi-110002

Email: contact@khannabooks.com | Tel: 011-2324 44 47 - 48 | Mobile: +91-99109 09320