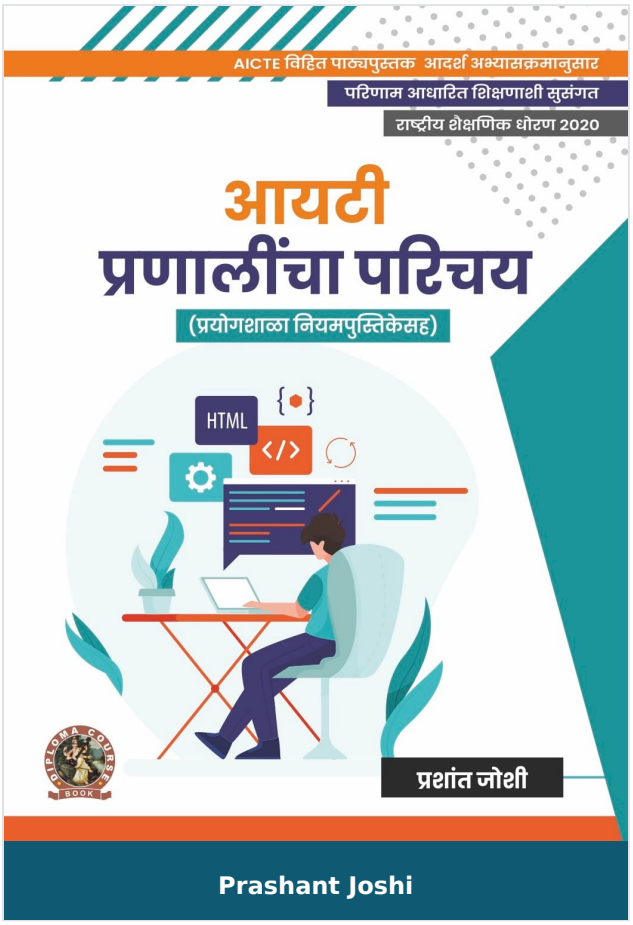

Introduction to IT Systems (with Lab Manual)

Author :	Prashant Joshi
ISBN 13 :	978-93-55380-36-4
ISBN 10 :	9355380364
E-ISBN 13 :	978-93-55380-36-4
Edition :	First
Pages :	244
Type of book :	Physical
Year :	2023
Language :	English
Publisher :	Khanna Publishing House
M.R.P :	Rs 395.00
Categories :	AICTE Prescribed Textbooks, Marathi Books, Book Store, Ebooks
Condition Type :	New
Country Origin :	India

Product Description

“INTRODUCTION TO SYSTEMS” is a compulsory paper for the first year Diploma in Engineering & Technology. Syllabus of this book is strictly aligned as per model curriculum of AICTE, and academic content is amalgamated with the concept of outcome based education.

Book covers five units- Internet Skills and Computer Basics, Operating Systems, HTML and CSS, open Office Tools. And information Security Best Practices. Each topic in units is written in each and lucid manner. Every unit contains a set of exercise at the end of each unit to test student’s comprehension.

Some salient features of the book:

1. Content of the book aligned with the mapping of Course Outcomes, Programs Outcomes and unit Outcomes.

2. Practical are included with each unit for better understanding of the theoretical concepts.

3. Book Provides interesting facts and various activities pertaining to topic. QR Codes are used for additional E-resources, use of ICT, online code editors, online quiz etc.

4. Student and teacher centric subject materials included in balanced and chronological manner.

5. Figures, tables, source code for web programming, numerous examples and applications are included to improve clarity of the topics.

6. Objective questions, subjective questions and crossword exercise are given for practice of students after every chapter.

Khanna Publishing House

4C/4344, Ansari Road, Daryaganj, New Delhi-110002

Email: contact@khannabooks.com | Tel: 011-2324 44 47 - 48 | Mobile: +91-99109 09320

Table Of Contents

- Foreword,
- Acknowledgement,
- Preface,
- Outcome Based Educations,
- Course Outcomes,
- List of Abbreviations
- List of Figures,
- Guidelines for Teachers,
- Guidelines for Students
- Internet skills and computer Basics
- Operating Systems
- HTML AND CSS
- Open Office Tools
- Information Security Best Practices
- Annexure
- Appendices
- Index

Author

Prashant Joshi

Prashant Joshi

Khanna Publishing House

4C/4344, Ansari Road, Daryaganj, New Delhi-110002

Email: contact@khannabooks.com | Tel: 011-2324 44 47 - 48 | Mobile: +91-99109 09320

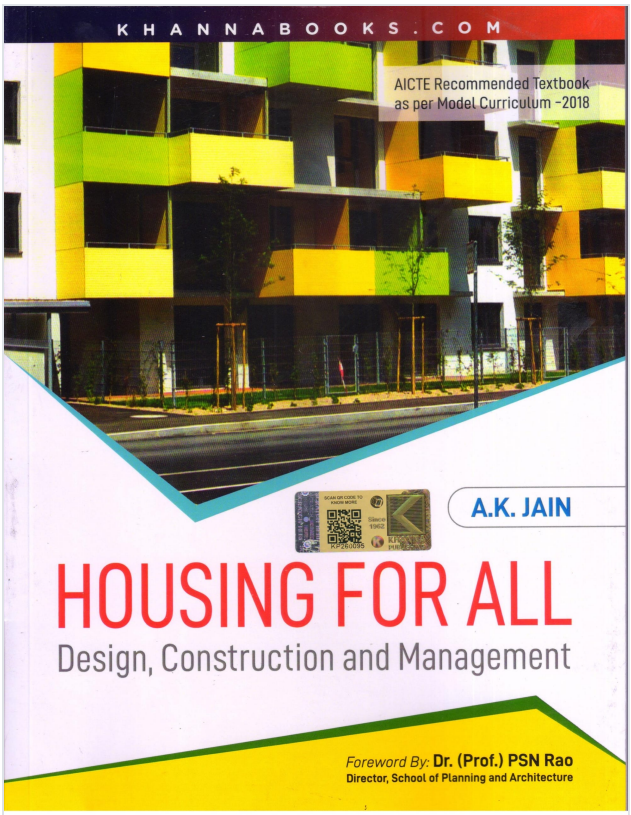

A.K. Jain

Housing for All

Author :	A.K. Jain
ISBN 13 :	978-93-86173-56-0
ISBN 10 :	9386173565
E-ISBN 13 :	978-93-86173-56-0
Edition :	First
Pages :	396
Type of book :	Physical
Year :	2024
Language :	English
Publisher :	Khanna Publishing House
M.R.P :	Rs 650.00
Categories :	Architecture Engineering, UNIVERSITY RECOMMENDED, Book Store
Condition Type :	New
Country Origin :	India

Khanna Publishing House
4C/4344, Ansari Road, Daryaganj, New Delhi-110002
Email: contact@khannabooks.com | Tel: 011-2324 44 47 - 48 | Mobile: +91-99109 09320

Product Description

This book titled “Housing for All: Design, Construction and Management” by A.K. Jain is a comprehensive assessment of the housing situation in India which not only traces the path taken by (governments so far but also outlines a roadmap for the future. The book begins with an overview of the housing scenario in India. It discusses various housing program and draws a distinction between affordable housing and adequate housing. The book also draws particular attention to housing issues of special groups such as the elderly, disabled, homeless, migrant and transit workers, students and single women. There is also a discussion on the issue of social and physical infrastructure. The book notes that housing units alone do not constitute housing but infrastructure plays a critical role in the occupancy of housing. The question of reducing the cost of housing has been vexatious for long. Jain deals with this issue in detail and suggests various low-cost technologies and house building systems for making housing more affordable. Another issue is that of rental housing. Jain suggests that giving a boost to rental housing through a slew of measures can go a long way in making housing more accessible and bring vacant housing into the market.

Khanna Publishing House

4C/4344, Ansari Road, Daryaganj, New Delhi-110002

Email: contact@khannabooks.com | Tel: 011-2324 44 47 - 48 | Mobile: +91-99109 09320

Table Of Contents

- An Overview of India’s Housing Scenario
- Housing Programmes
- Affordable and Adequate Housing;
- Housing Design;
- Rural Housing
- Slum Rehabilitation and Community Development
- Housing Renewal and Redevelopment
- Shelter for Elderly, Disabled, Homeless, Migrants, Women and Students;
- Housing Amenities, Facilities and Services;
- Building Resources and Technology;
- Building and Housing Systems;
- Rental Housing
- Land for Housing;
- Housing Finance
- Housing Management Strategies;
- Regulatory Reforms for Housing;
- Bibliography

Author

A.K. Jain

A.K. Jain, as Commissioner (Planning) Delhi Development Authority worked on the Master Plan for Delhi-2021, National Urban Housing and Habital Policy, National Urban Transport Policy and various urban projects. He was a member of the Committee Constituted by the Ministry of Urban Development, GOI to review the statute of the Delhi Development

Khanna Publishing House

4C/4344, Ansari Road, Daryaganj, New Delhi-110002

Email: contact@khannabooks.com | Tel: 011-2324 44 47 - 48 | Mobile: +91-99109 09320

Authority vis-a-vis the changing urban scenario and new policy initiatives. As a member of editorial Board of International Journal of Environmental Studies (UK) and is author of several books on urban development and management. He is visiting faculty at Delhi School of Planning and Architecture and other Institutes. He was awarded 2nd Urban Professional Award 2014 at World Urban Forum in Medellin, Colombia in recognition of being an exemplary city changer. Union Minister for Urban Development hourured him with IBC Lifetime Achievement Award (2016).

Khanna Publishing House

4C/4344, Ansari Road, Daryaganj, New Delhi-110002

Email: contact@khannabooks.com | Tel: 011-2324 44 47 - 48 | Mobile: +91-99109 09320

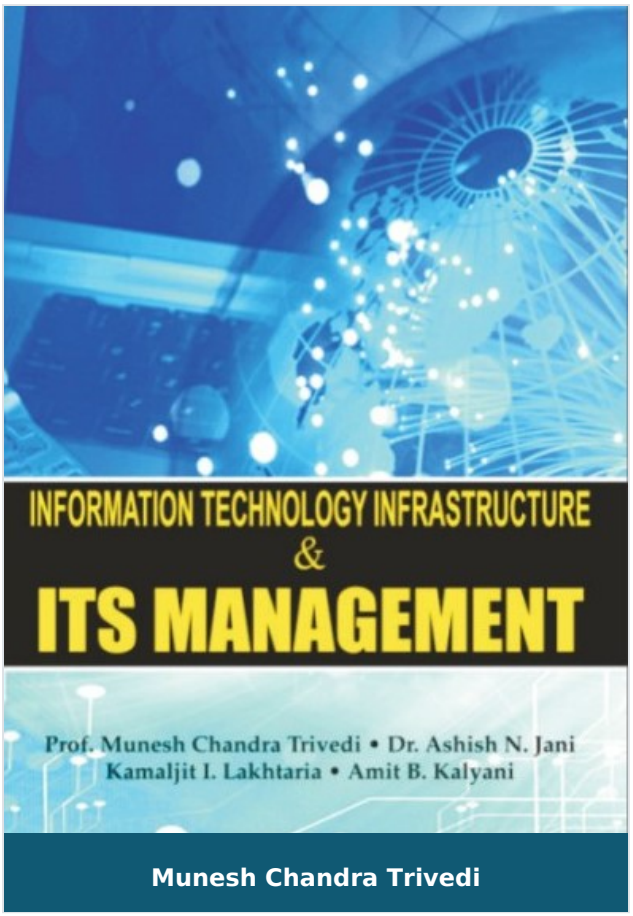

Information Technology Infrastructure & Its Management

Author :	Munesh Chandra Trivedi
ISBN 13 :	978-93-80016-31-3
ISBN 10 :	938001631X
E-ISBN 13 :	978-93-80016-31-3
Edition :	1
Pages :	292
Type of book :	Physical
Year :	2014
Language :	English
Publisher :	Khanna Publishing House
M.R.P :	Rs 225.00
Categories :	Computer Science Engineering, Book Store
Condition Type :	New
Country Origin :	India

Khanna Publishing House
4C/4344, Ansari Road, Daryaganj, New Delhi-110002
Email: contact@khannabooks.com | Tel: 011-2324 44 47 - 48 | Mobile: +91-99109 09320

Product Description

There are many books available in the market on the proposed topic but none of them can be termed as comprehensive, Besides, students face problem in understanding the language of the books, seeing these problems, it struck our mind that we should come up with a book in IT infrastructure & Its management, which should be simple enough to comprehend and comprehensive enough to encompass all the topics of different institutions and universities.

Khanna Publishing House

4C/4344, Ansari Road, Daryaganj, New Delhi-110002

Email: contact@khannabooks.com | Tel: 011-2324 44 47 - 48 | Mobile: +91-99109 09320

Table Of Contents

- Introduction to Information Technology
- Internet
- Service Support Process
- Storage Management
- Security Management
- Legal Issues for E-Business
- Emerging Trends in IT

Author

Munesh Chandra Trivedi

Dr. Munesh Chandra Trivedi has more than 20 years of experience in the field of computer science & Engineering and has worked in Prestigious Institutions. He has more than 10 years' experience in various administrative responsibilities e.g., Dean (academics), Head of Department, TEQIP-111 Coordinator, PG coordinator, EDC cell Coordinator. Currently working Tripura, India, and Associate Professor and HoD (IT), Rajkiya Engineering College, Azamgarh, up (state Govt Institution of UP) with the additional responsibility of Dean Academics of the institute & Associate Dean UG Programs, Dr. APJ Abdul Kalam Technical University, Lucknow (State Technical University). He was also the Director (In-charge) at Rajkiya Engineering College, Azamgarh. He had successfully filed 81 patents (65 National and 16 International Patents (Germany, South Africa, and Australia)), out of which 40 patents were granted. He has published 12 textbooks and 168 research papers in different International Journals and proceedings of repute. He has also edited 38 books for springer Nature. He successfully supervised 14 PhD students and received numerous awards, including the Young scientist

Khanna Publishing House

4C/4344, Ansari Road, Daryaganj, New Delhi-110002

Email: contact@khannabooks.com | Tel: 011-2324 44 47 - 48 | Mobile: +91-99109 09320

Visiting Fellowship, Albert Einstein Research scientist Award, Best senior Faculty Award, Outstanding Scientist, Dronacharya Award, Author of the Year, and vigyan Ratan award from different national, as well as international forums. He has organized more than 32 international conferences technically sponsored by IEEE, ACM, AND Springer. Dr.

Khanna Publishing House

4C/4344, Ansari Road, Daryaganj, New Delhi-110002

Email: contact@khannabooks.com | Tel: 011-2324 44 47 - 48 | Mobile: +91-99109 09320

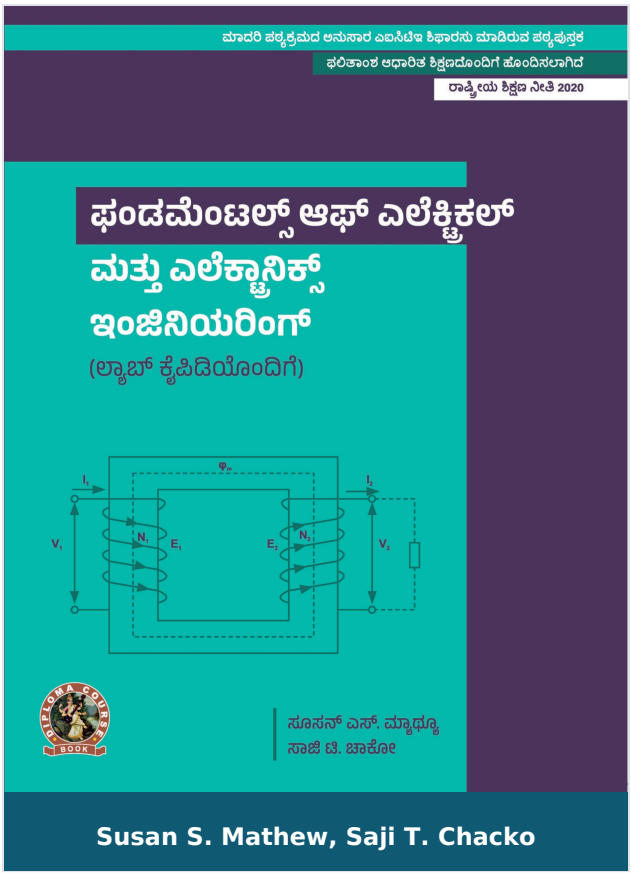

Fundamentals of Electrical and Electronics Engineering (with Lab Manual)

Author :	Susan S. Mathew, Saji T. Chacko
ISBN 13 :	978-93-55380-13-5
ISBN 10 :	9355380135
E-ISBN 13 :	978-93-55380-13-5
Edition :	1
Pages :	288
Type of book :	Physical
Year :	2023
Language :	English
Publisher :	Khanna Publishing House
M.R.P :	Rs 395.00
Categories :	AICTE Prescribed Textbooks, Kannada Books, Book Store, Ebooks
Condition Type :	New
Country Origin :	India

Product Description

“Fundamentals of Electrical & Electronics Engineering” is a compulsory paper for the first year Diploma course in Engineering & Technology Syllabus of this book is strictly aligned as per model curriculum of AICTE, and academic content is amalgamated with the concept of outcome based education.

Books covers six topics- Overview of Electronics Components and Signals. Overview of Analog Circuits. Overview of Digital Electronics, Electric and magnetic Circuits, A.C. Circuits and Transformer and Machines. Each topic is written is easy and lucid manner. A set of exercises at the end of each units to test the student’s comprehension is provided.

Some salient features of the book:

1. Content of the book aligned with the mapping of Course Outcomes, Programs Outcomes and Unit Outcomes.

2. The practical applications of the topics are discussed along with micro projects and activities for generating further curiosity as well as improving problem solving capacity.

3. Book provides lots of vital facts, concepts, principles and other interesting information.

4. QR Codes of video resources and websites to enhance use of ICT for relevant supportive knowledge have been provided.

5. Student and teacher centric course materials included in book in balanced manner.

6. Figures, tables, equations and comparative charts are inserted to improve clarity of the topics.

7. Objective questions and subjective questions are given for practices of students at the end of each unit.

Solved and unsolved problems including numerical examples are solved with systematic steps.

Khanna Publishing House

4C/4344, Ansari Road, Daryaganj, New Delhi-110002

Email: contact@khannabooks.com | Tel: 011-2324 44 47 - 48 | Mobile: +91-99109 09320

Khanna Publishing House

4C/4344, Ansari Road, Daryaganj, New Delhi-110002

Email: contact@khannabooks.com | Tel: 011-2324 44 47 - 48 | Mobile: +91-99109 09320

Table Of Contents

- Foreword,
- Acknowledgement,
- Preface,
- Outcome Based Educations,
- Course Outcomes,
- Abbreviations and symbols,
- List of Figures,
- Guidelines for Teachers,
- Guidelines for Students,
- Overview of Electronic Components and Signals.
- Overview of Analog Circuits.
- Overview of Digital Electronics.
- Electric and Magnetic Circuits.
- AC Circuits.
- Transformer and Machines.
- Appendices
- Answer to Objective Questions
- Reference for Further Learning
- Co and PO Attainment Table
- Index

Author

Susan S. Mathew

Khanna Publishing House

4C/4344, Ansari Road, Daryaganj, New Delhi-110002

Email: contact@khannabooks.com | Tel: 011-2324 44 47 - 48 | Mobile: +91-99109 09320

Susan S. Mathew

Saji T. Chacko

Saji T. Chacko </p

Khanna Publishing House

4C/4344, Ansari Road, Daryaganj, New Delhi-110002

Email: contact@khannabooks.com | Tel: 011-2324 44 47 - 48 | Mobile: +91-99109 09320

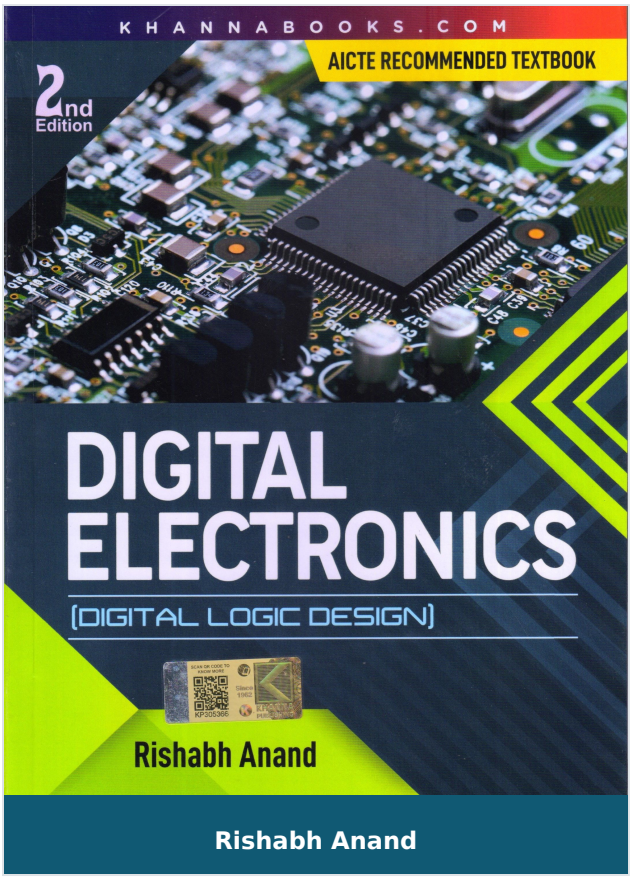

Digital Electronics

Author :	Rishabh Anand
ISBN 13 :	978-93-82609-44-5
ISBN 10 :	938260944X
E-ISBN 13 :	978-93-82609-44-5
Edition :	2
Pages :	736
Type of book :	Physical
Year :	2024
Language :	English
Publisher :	Khanna Publishing House
M.R.P :	Rs 795.00
Categories :	Electrical, Electronics & Communication Engineering, UNIVERSITY RECOMMENDED, Electrical, Electronics & Communication Engineering, Book Store
Condition Type :	New
Country Origin :	India

Khanna Publishing House
4C/4344, Ansari Road, Daryaganj, New Delhi-110002
Email: contact@khannabooks.com | Tel: 011-2324 44 47 - 48 | Mobile: +91-99109 09320

Product Description

The book covers the complete syllabus of subject as suggested by most of the universities in India. Proper balance between mathematical details and qualitative discussion. Subject matter in each chapter develops systematically from inceptions. Large number of carefully selected worked examples in sufficient details. Each chapter of the book is saturated with much needed test supported by neat and self-explanatory diagrams to make the subject self-speaking to a great extent. No other reference is required. Ideally suited for self-study.

Khanna Publishing House

4C/4344, Ansari Road, Daryaganj, New Delhi-110002

Email: contact@khannabooks.com | Tel: 011-2324 44 47 - 48 | Mobile: +91-99109 09320

Table Of Contents

- Number System And Codes
- Boolean Algebra And Minimization Techniques
- Logic Gates
- Logic Families
- Arithmetic Circuits
- Combinational Circuits
- Flip-Flops
- Counters
- Registers
- Memory And Programmable Logic Devices
- Synchronous Sequential Circuits
- Asynchronous Sequential Circuits
- D/A And A/D Converters
- Clock Generators
- Applications Of Digital Circuits
- Hdl For Digital Circuits
- Appendix
- Lab Work And Viva-Voice Questions

Author

Rishabh Anand

Rishabh Anand received his Bachelor‘s degree B.E (Hons) in Electronics and Communication Engineering from Maharishi Dayanand University, Rohtak in 2006. The

author is M.Tech. in Electronics and Communication Engineering from Veer Bahadur Singh Purvanchal University, Jaunpur in 2014, and MBA from Indian Institute of Management, Kozhikode in 2016. The Author is Program Diploma in Innovation Management from International Business Management Institute, Germany (Berlin) in 2020. The author has contributed to research publications in refereed, cited International Conferences and Journals, and attended many conferences, workshops, FDPs, and seminars. Also, he is the reviewer member of IJSDR Journal. He is a prolific author with 34 Text and Reference books to his credit, for B. Tech. (ECE/CSE/IT), M.Tech. (ECE/CSE/IT), BCA, MCA, and other courses of different Universities of India and overseas. His areas of interest include Software Project Management, Cloud Computing, Deep Learning, Tensor Flow, Python, R Programming and Machine Learning. He is currently working in ITES industry as a Global Service Delivery Manager. He is Project Management Professional (PMP)®, ITIL® Foundation Certificate in IT Service Management, PRINCE2® Practitioner Certification - Project Management, ScrumMaster® (CSM®), Certified Six Sigma White Belt (CSSWB™), Lean Six Sigma White Belt Certified (LSSWBC™) and Certified Six Sigma Green Belt™ (CSSGB™). The author delivers lectures as Visiting Faculty (Assistant Professor) in the Global Institute of Technology and Management, Farrukh Nagar, Gurgaon.

Khanna Publishing House

4C/4344, Ansari Road, Daryaganj, New Delhi-110002

Email: contact@khannabooks.com | Tel: 011-2324 44 47 - 48 | Mobile: +91-99109 09320

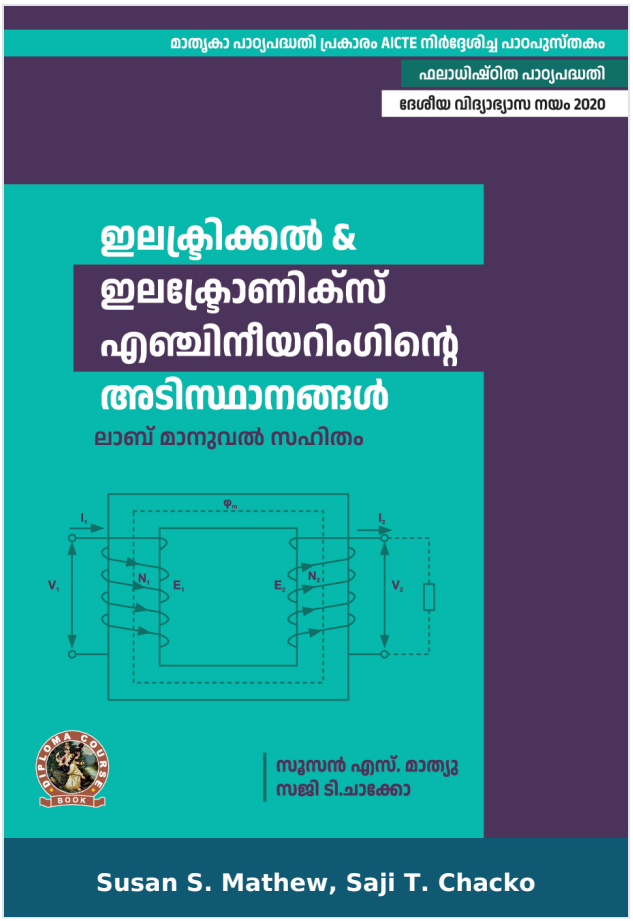

Fundamentals of Electrical and Electronics Engineering (With lab Manual)

Author :	Susan S. Mathew, Saji T. Chacko
ISBN 13 :	978-93-55381-63-7
ISBN 10 :	9355381638
E-ISBN 13 :	978-93-55381-63-7
Edition :	1
Pages :	284
Type of book :	Physical
Year :	2025
Language :	English
Publisher :	Khanna Publishing House
M.R.P :	Rs 295.00
Categories :	AICTE Prescribed Textbooks, Book Store, Ebooks, Malayalam Books
Condition Type :	New
Country Origin :	India

Product Description

“Fundamentals of Electrical & Electronics Engineering” is a compulsory paper for the first year Diploma course in Engineering & Technology Syllabus of this book is strictly aligned as per model curriculum of AICTE, and academic content is amalgamated with the concept of outcome based education.

Books covers six topics- Overview of Electronics Components and Signals. Overview of Analog Circuits. Overview of Digital Electronics, Electric and magnetic Circuits, A.C. Circuits and Transformer and Machines. Each topic is written is easy and lucid manner. A set of exercises at the end of each units to test the student’s comprehension is provided.

Some salient features of the book:

1. Content of the book aligned with the mapping of Course Outcomes, Programs Outcomes and Unit Outcomes.

2. The practical applications of the topics are discussed along with micro projects and activities for generating further curiosity as well as improving problem solving capacity.

3. Book provides lots of vital facts, concepts, principles and other interesting information.

4. QR Codes of video resources and websites to enhance use of ICT for relevant supportive knowledge have been provided.

5. Student and teacher centric course materials included in book in balanced manner.

l6. Figures, tables, equations and comparative charts are inserted to improve clarity of the topics.

7. Objective questions and subjective questions are given for practices of students at the end of each unit.

Solved and unsolved problems including numerical examples are solved with systematic steps

Khanna Publishing House

4C/4344, Ansari Road, Daryaganj, New Delhi-110002

Email: contact@khannabooks.com | Tel: 011-2324 44 47 - 48 | Mobile: +91-99109 09320

Table Of Contents

- Foreword,
- Acknowledgement,
- Preface,
- Outcome Based Educations,
- Course Outcomes,
- Abbreviations and symbols,
- List of Figures,
- Guidelines for Teachers,
- Guidelines for Students,
- Overview of Electronic Components and Signals.
- Overview of Analog Circuits.
- Overview of Digital Electronics.
- Electric and Magnetic Circuits.
- AC Circuits.
- Transformer and Machines.
- Appendices
- Answer to Objective Questions
- Reference for Further Learning
- Co and PO Attainment Table
- Index

Author

Susan S. Mathew

Khanna Publishing House

4C/4344, Ansari Road, Daryaganj, New Delhi-110002

Email: contact@khannabooks.com | Tel: 011-2324 44 47 - 48 | Mobile: +91-99109 09320

Susan S. Mathew

Saji T. Chacko

Saji T. Chacko </p

Khanna Publishing House

4C/4344, Ansari Road, Daryaganj, New Delhi-110002

Email: contact@khannabooks.com | Tel: 011-2324 44 47 - 48 | Mobile: +91-99109 09320

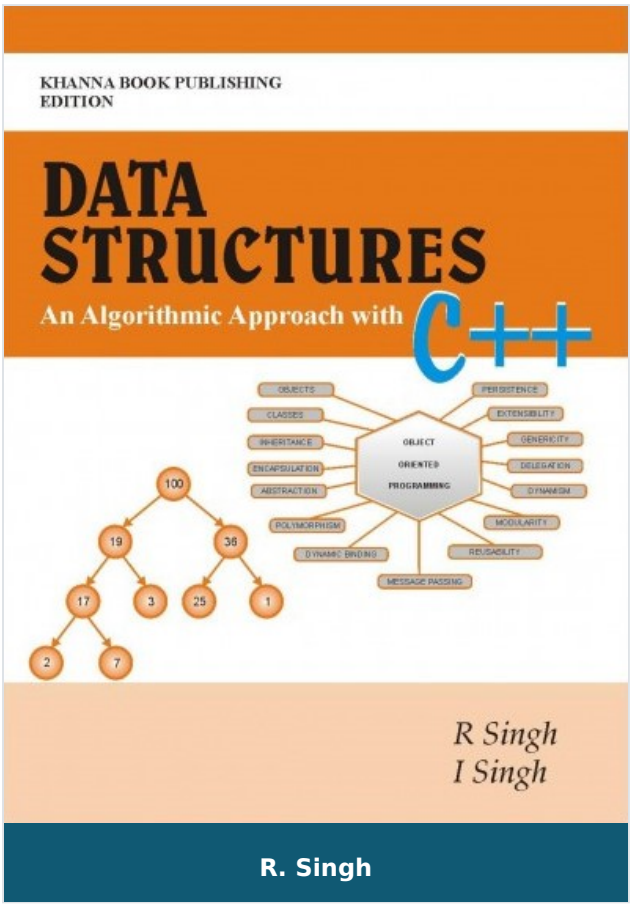

Data Structures - An Algorithmic Approach with C++

Author :	R. Singh
ISBN 13 :	978-93-80016-85-6
ISBN 10 :	9380016859
E-ISBN 13 :	978-93-80016-85-6
Edition :	1
Pages :	940
Type of book :	Physical
Year :	2010
Language :	English
Publisher :	Khanna Publishing House
M.R.P :	Rs 395.00
Categories :	Computer Science Engineering, Book Store
Condition Type :	New
Country Origin :	India

Khanna Publishing House
4C/4344, Ansari Road, Daryaganj, New Delhi-110002
Email: contact@khannabooks.com | Tel: 011-2324 44 47 - 48 | Mobile: +91-99109 09320

Product Description

Written with the beginner in mind, this book provides an exceptionally clear and precise detail of data structures. Its approach is explanatory and language is lucid and communicable. Each and every data structure described with the help of its pictorial representation, algorithms, and implementation in C++ programming to have clear ideas. It contains lucid presentation of each and every operation that can perform on data structures.

Khanna Publishing House

4C/4344, Ansari Road, Daryaganj, New Delhi-110002

Email: contact@khannabooks.com | Tel: 011-2324 44 47 - 48 | Mobile: +91-99109 09320

Table Of Contents

- Introduction to C++ Language
- Introduction to Data Structures and String Processing
- Algorithm Design and Complexity
- Arrays, Pointers and Records
- Linked Lists
- Stacks
- Queues
- Trees
- Search Trees
- Heaps
- Graphs
- Sorting and Searching Techniques
- Hashing
- File and Storage Management

Author

R. Singh

R. Singh "R Singh, MCA is equipped with an extraordinary calibre and appreciable academic potency. He has teaching experience of nearly twenty years. He has authored ten books on various complex topics of computer science. He has already submitted his Ph.D. thesis in the field of system simulation. His other areas of interest include Software Engineering, Data Structures and Information Systems. "

Khanna Publishing House

4C/4344, Ansari Road, Daryaganj, New Delhi-110002

Email: contact@khannabooks.com | Tel: 011-2324 44 47 - 48 | Mobile: +91-99109 09320



Engineering Graphics & Design

Author :	Pradeep Jain
ISBN 13 :	978-93-55381-38-5
ISBN 10 :	9355381387
E-ISBN 13 :	978-93-55381-38-5
Edition :	1
Pages :	312
Type of book :	Physical
Year :	2025
Language :	English
Publisher :	Khanna Publishing House
M.R.P :	Rs 295.00
Categories :	AICTE Prescribed Textbooks, Book Store, Ebooks, Malayalam Books
Condition Type :	New
Country Origin :	India

Product Description

This textbook “Engineering Graphics and Design” is based on the latest outcome based model curriculum of the AICTE. The book covers complete syllabus catering requirements of all major technical universities and institutes and provides insights into traditional engineering graphics as well as treats of the subject using 2D and 3D design software. It offers technical details, current standard, real world examples and clearly explains theory and technique in highly visual and concise format. The topic covered in this book are arranged into 9 chapters comprising self-explanatory diagrams and solved examples.

Salient Features:

1. Introduction of Engineering Drawing.
2. Orthographic Projection.
3. Projection of Solids.
4. Section of Solids and Development of Surfaces.
5. Isometric Projection.
6. Overview of Computer Graphics.
7. CAD Drawing.
8. Solid Modelling.
9. Team Design Project.

Khanna Publishing House

4C/4344, Ansari Road, Daryaganj, New Delhi-110002

Email: contact@khannabooks.com | Tel: 011-2324 44 47 - 48 | Mobile: +91-99109 09320

Table Of Contents

- Foreword
- Acknowledgement
- Preface
- Outcome Based Education
- Course Outcomes
- Abbreviations and Symbols
- List of Figures
- List of Tables
- Guidelines for Teacher
- Guidelines for Students
- Introduction of Engineering Drawing.
- Orthographic Projection.
- Projection of Solids.
- Sectional Views of Solids.
- Isometric Projection.
- Overview of Computer Graphics.
- Customization &CAD.
- Annotation Layers and 3D Modelling.
- Projects.
- Reference
- CO and Po Attainment Table
- Index.

Khanna Publishing House

4C/4344, Ansari Road, Daryaganj, New Delhi-110002

Email: contact@khannabooks.com | Tel: 011-2324 44 47 - 48 | Mobile: +91-99109 09320

Author

Pradeep Jain

Pradeep Jain has 15 years of experience in teaching and industry in CAD/CAM. presently he is working as an associate professor in the Department of Mechanical Engineering, Ajay Kumar Garg Engineering College, Ghaziabad. He is providing training and consultancy in CAD/ CAM field.

Khanna Publishing House

4C/4344, Ansari Road, Daryaganj, New Delhi-110002

Email: contact@khannabooks.com | Tel: 011-2324 44 47 - 48 | Mobile: +91-99109 09320

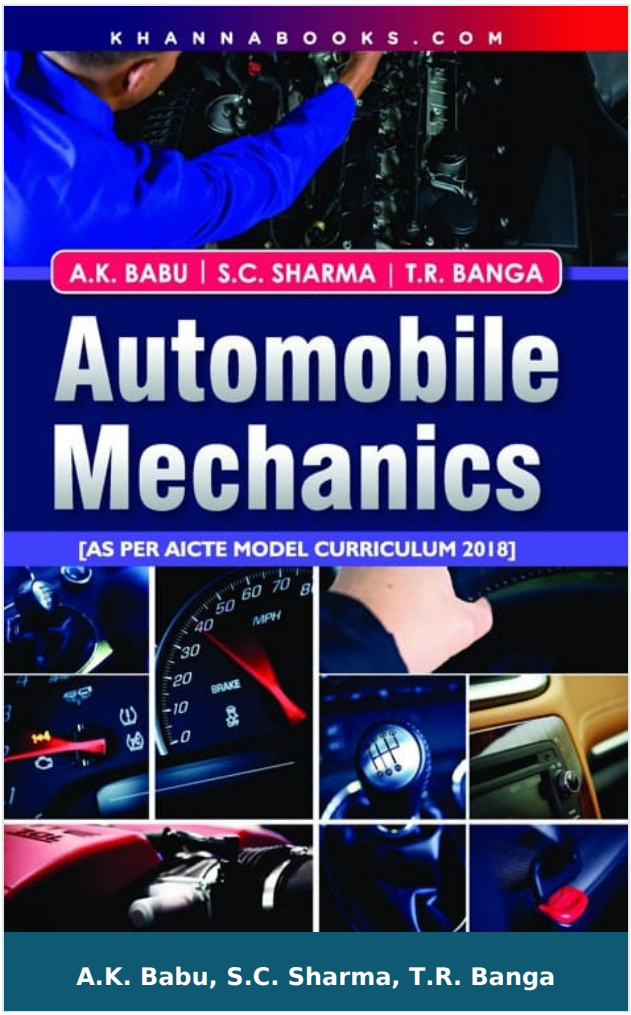

Automobile Mechanics

Author :	A.K. Babu, S.C. Sharma, T.R. Banga
ISBN 13 :	978-93-86173-01-0
ISBN 10 :	9386173018
E-ISBN 13 :	978-93-86173-01-0
Edition :	First
Pages :	512
Type of book :	Physical
Year :	2024
Language :	English
Publisher :	Khanna Publishing House
M.R.P :	Rs 350.00
Categories :	Automobile Engineering, Book Store
Condition Type :	New
Country Origin :	India

Khanna Publishing House

4C/4344, Ansari Road, Daryaganj, New Delhi-110002

Email: contact@khannabooks.com | Tel: 011-2324 44 47 - 48 | Mobile: +91-99109 09320

Product Description

The book is designed to become a valid source of information to assist the student both in and out of the classroom to attain his or her objective. the structure of the text book is as follows:

Chapter 1 is an introduction to the book, covering the basic information on automobiles.

Chapter 2 deals with engines and their auxiliary units.

Chapters 3-10 cover several aspects of design of automobile components - SI system, background mathematics and advice on problem solving, particularly exam questions.

Chapters 11-15 cover essential theory part of support system for vehicles. Numerous designs and fully worked problems are provided at the end of the chapter. It is expected that as the student works through the examples and problems, he or she will develop a greater understanding of the mathematics required for engineering. To help the student develop a sound grasp of the principles covered there are many diagrams, notes and applications as an aid to develop knowledge and facilitate understanding.

Khanna Publishing House

4C/4344, Ansari Road, Daryaganj, New Delhi-110002

Email: contact@khannabooks.com | Tel: 011-2324 44 47 - 48 | Mobile: +91-99109 09320

Table Of Contents

- Chapter-1. Automobile
- Chapter-2. Engine
- Chapter-3. Frame
- Chapter-4. Clutch
- Chapter-5. Gearbox
- Chapter-6. Propeller-shaft Assembly
- Chapter-7. Final Drive and Differential Assembly
- Chapter-8. Axle
- Chapter-9. Steering
- Chapter-10. Suspension System
- Chapter-11. Brake System
- Chapter-12. Wheel and Tyre
- Chapter-13. Vehicle Electrical System
- Chapter-14. Instruments and Accessories

Author

A.K. Babu

A.K. Babu A.K.Babu is working as Associate Professor in the Department of Automobile Engineering, SRM Easwari Engineering College, Chennai, India. He has over 18 years of experience in teaching, research and industry. A.K.Babu, completed his Master Degree in Automobile Engineering from Madras Institute of Technology (M.I.T.), Anna University (1997). He has served in other countries like Malaysia, Ethiopia and Eritrea for more than 5 years. A.K.Babu has published considerable number of research papers in international journals and conferences. His research paper published in SAE Journal of Fuels and

Khanna Publishing House

4C/4344, Ansari Road, Daryaganj, New Delhi-110002

Email: contact@khannabooks.com | Tel: 011-2324 44 47 - 48 | Mobile: +91-99109 09320

Lubricants awarded one the most outstanding papers in the year 2003.

S.C. Sharma

S.C. Sharma after graduation in 1966 joined as lecturer in Mechanical Engineering. He had been associated for more than 4 decades in various fields including learning and management of projects in India and abroad in different capacities. While working Hydro power projects for more than 15 years he has actively associated with various environmental and rehabilitation & resettlement issues and successfully resolved various complicated issues. He has also worked as consultant for matters related to safety, environment and R & R. He has written about a dozen books on subjects related to engineering and management including management of projects.

T.R. Banga

T.R. Banga He is Formerly Principal Govt. Polytechnic , Alwar Rajasthan

Khanna Publishing House

4C/4344, Ansari Road, Daryaganj, New Delhi-110002

Email: contact@khannabooks.com | Tel: 011-2324 44 47 - 48 | Mobile: +91-99109 09320



Programming in Python

Author :	R.S. Salaria
ISBN 13 :	978-93-89139-01-3
ISBN 10 :	9389139015
E-ISBN 13 :	978-93-89139-01-3
Edition :	First
Pages :	380
Type of book :	Physical
Year :	2024
Language :	English
Publisher :	Khanna Publishing House
M.R.P :	Rs 375.00
Categories :	Computer Science Engineering, Emerging Technologies, Book Store
Condition Type :	New
Country Origin :	India

Khanna Publishing House
4C/4344, Ansari Road, Daryaganj, New Delhi-110002
Email: contact@khannabooks.com | Tel: 011-2324 44 47 - 48 | Mobile: +91-99109 09320

Product Description

This book is designed to serve as textbook for the students taking this subject. It is a book with a difference form other textbooks as it lays more emphasis on the conceptual concepts that are supported by illustrative examples, plenty of challenging theory and programming exercises, to test your knowledge acquired on the subject.

While writing the book, special emphasis is given to keep the language very simple and lucid; level of presentation is kept simple and illustrative so that even an average reader can grasp the subject matter with quite ease. Practically this book will provide you every thing you need on the subject.

Salient Feature

- Simple and easy language to encourage self-study
- Focus on the conceptual concepts of the subject.
- Demonstrates the development of programs in a good programming style.
- Large number of ready to run programs for reference.
- Large number of very short, short, and long theory questions to test your knowledge about the subject learned.
- Large number of programming exercises to test your programming skills acquired.

Khanna Publishing House

4C/4344, Ansari Road, Daryaganj, New Delhi-110002

Email: contact@khannabooks.com | Tel: 011-2324 44 47 - 48 | Mobile: +91-99109 09320

Table Of Contents

- Familiarizing with Python
- Python Fundamentals
- Data Types, Operators and Expressions
- Standard Input/Output
- Decision Making Statements
- Iterative/Looping Statements
- Modular Programming Using Function, Modules, and Packages
- Strings
- Sets
- Lists
- Sets
- List
- Tuples
- Dictionnaires
- File Handling
- OOP Concepts
- Classes and Objects
- Inheritance
- Operator Overloading
- Errors and Exceptional Handling
- Using Database and SQL

Khanna Publishing House

4C/4344, Ansari Road, Daryaganj, New Delhi-110002

Email: contact@khannabooks.com | Tel: 011-2324 44 47 - 48 | Mobile: +91-99109 09320

Author

R.S. Salaria

Prof. R.S. Salaria is a superior teacher, a prolific author and a great motivator. He is an alumnus of IIT, Delhi. He is a Certified Software Quality professional by Ministry of Information Technology, Govt. of India: Sun Certified Programmer as well as Sun Certified Trainer by SUN Microsystems. He is a life member of computer society of India, Mumbai: Institution of Electronics and Telecommunication Engineers, New Delhi: Indian Society for Technical Education, New Delhi: Punjab Academy of Sciences, Patiala. Presently, he is talking initiatives to Sensitize the citizens of this great country about their fundamental responsibilities towards society and seeking their contributions to make the society a wonderful place for happy and peaceful living. </p

Khanna Publishing House

4C/4344, Ansari Road, Daryaganj, New Delhi-110002

Email: contact@khannabooks.com | Tel: 011-2324 44 47 - 48 | Mobile: +91-99109 09320

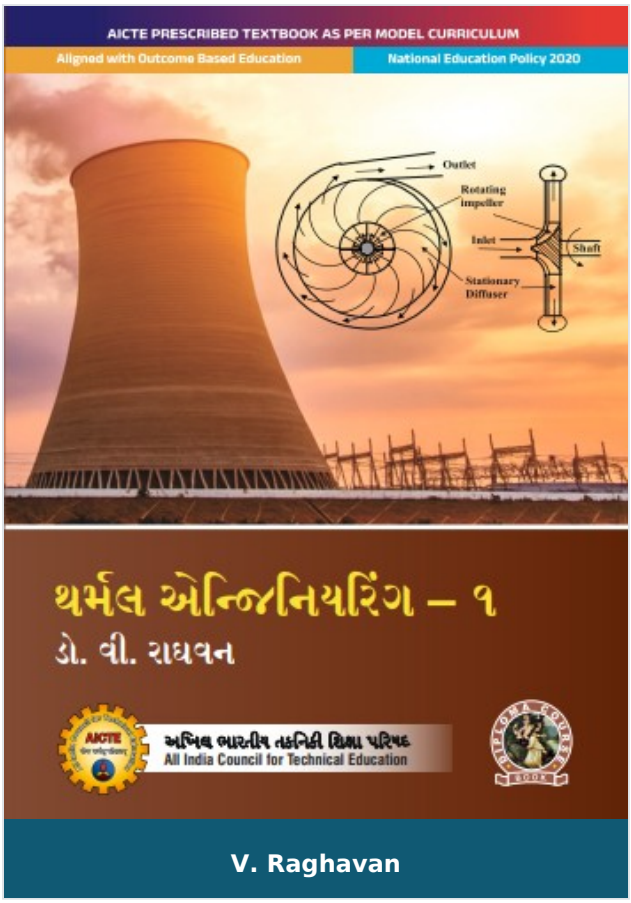

Thermal Engineering- I

Author :	V. Raghavan
ISBN 13 :	978-93-55382-49-8
ISBN 10 :	9355382499
E-ISBN 13 :	978-93-55382-49-8
Edition :	First
Pages :	268
Type of book :	Physical
Year :	2026
Language :	English
Publisher :	Khanna Publishing House
M.R.P :	Rs 425.00
Categories :	AICTE Prescribed Textbooks, Gujarati Books, Book Store
Condition Type :	New
Country Origin :	India

Product Description

Thermal Engineering- I

This book introduces various energy sources; fossil and renewable fuels, their properties, followed by other non-conventional sources such as nuclear and furl cells. It discusses the types of heat engines; diesel engine, petrol engine, their working principle, components and standard thermodynamic cycles. The book provides insights of various system and IC engines such as fuel injection system, ignition system, lubricating system and also briefly covers governing of IC engines. Further this book provides basic insights of the important parameters to evaluate the performance of I.C. engines. Finally, useful discussions on the fundamentals of air compressors and their types, vapour compression refrigeration system, types of refrigerants, types of air conditioning, and seasonal air conditioning. This book also presents the method to conduct experiments for measuring Important properties used in the analysis.

Salient features:

- Content of the book aligned with the mapping course outcomes, programs and Units Outcomes.
- In the beginning of each unit learning outcomes are listed to make the student understand what is expected out of him/her after completing that unit.
- Book provides lots of recent information, interesting facts, QR code for E-resources, QR code for use of ICT, projects, group discussion etc.
- Student and teacher centric subject materials included in book with balanced and chronological manner.
- Figures, tables, and software screen shots are inserted to improve clarity of the topics.

Khanna Publishing House
4C/4344, Ansari Road, Daryaganj, New Delhi-110002
Email: contact@khannabooks.com | Tel: 011-2324 44 47 - 48 | Mobile: +91-99109 09320

- Apart from essential information a ‘know more’ section is also provided in each unit to extend the learning beyond syllabus.
- Short questions, objective questions and long answer exercises are given for practice of students after every chapter.
- Solved and unsolved problems including numerical examples are solved with systematic steps.

Khanna Publishing House

4C/4344, Ansari Road, Daryaganj, New Delhi-110002

Email: contact@khannabooks.com | Tel: 011-2324 44 47 - 48 | Mobile: +91-99109 09320

Table Of Contents

- Foreword
- Acknowledgement
- Preface
- Outcome Based Education
- Course Outcomes
- Guidelines for Teachers
- Guidelines for Students
- Abbreviations and Symbols
- List of Figures
- List of Tables
- Sources of Energy.
- Internal Combustion Engines.
- C. Engine Systems.
- Performance of I.C. Engines.
- Air Compressors, Refrigeration & Air Conditioning
- CO and PO Attainment Table
- Index

Author

V. Raghavan

Dr. V. Raghavan

Khanna Publishing House

4C/4344, Ansari Road, Daryaganj, New Delhi-110002

Email: contact@khannabooks.com | Tel: 011-2324 44 47 - 48 | Mobile: +91-99109 09320

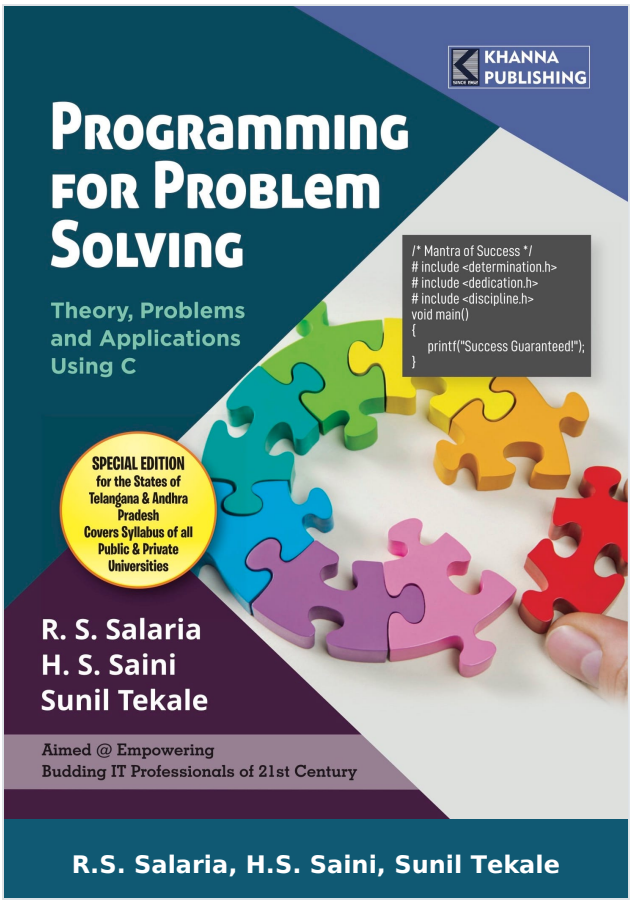

Programming for Problem Solving

Author :	R.S. Salaria, H.S. Saini, Sunil Tekale
ISBN 13 :	978-93-89139-12-9
ISBN 10 :	9389139120
E-ISBN 13 :	978-93-89139-12-9
Edition :	1
Pages :	500
Type of book :	Physical
Year :	2023
Language :	English
Publisher :	Khanna Publishing House
M.R.P :	Rs 450.00
Categories :	Computer Science Engineering, Book Store
Condition Type :	New
Country Origin :	India

Khanna Publishing House
4C/4344, Ansari Road, Daryaganj, New Delhi-110002
Email: contact@khannabooks.com | Tel: 011-2324 44 47 - 48 | Mobile: +91-99109 09320

Product Description

This book is specially conceived with an aim to serve not only as a textbook to cover the syllabus of public & public universities, rather a intelligent book (i-book) that empowers readers to acquire 21st century problem solving skills and sharp coding skills.

Therefore, keeping in mind the requirements of 21st Century, a special emphasis is laid on the following aspects:

Designed keeping in mind the objectives of OUTCOME BASED EDUCTION.

Simple and lucid language that language that enables even an average reader to grasp the fundamental concepts of the subject.

Illustrative examples (165+ in number) ti demonstrate the application of the concepts.

Multiple Choice questions (225+ in number) to provide an opportunity for self-assessment of the fundamental concepts learned.

Short-answer type questions (192+ in number) to provide an opportunity to synthesize the fundamental concepts learned to answer precisely.

Programming exercises (112+ in number) to provide an opportunity to harness their coding skills.

Coding problems (42+ in number) from the IT/IT-enabled industry perspective to conquer the screening phase of the placement process.

Frequently asked questions (43 in number) to conquer the technical round of the CAMPUS PLACEMENT PROCESS with flying colors.

The whole content is designed and organized as per the BLOOM'S TAXONOMY.

Khanna Publishing House

4C/4344, Ansari Road, Daryaganj, New Delhi-110002

Email: contact@khannabooks.com | Tel: 011-2324 44 47 - 48 | Mobile: +91-99109 09320

Table Of Contents

- Coding/Programming Problems for Campus Placements
- Introduction to Computers
- Program Solving and Program
- Overview of C Language
- Data Types, Variables and Constants
- Operator and Expressions
- Console Input/Output
- Decision Making and Branching
- Decision Making and Looping
- User-Defined Functions
- Arrays and Strings
- User-Defined Data Types: Structure, Union & Enumeration
- Pointers & Dynamic Memory Management
- File Handling
- Preprocessor Directives
- Introduction to Algorithms
- Appendix A : Answers of MCQs
- Appendix B : FAQs for Oral Examination
- Appendix C: Solution of Selected Programming Exercises

Author

R.S. Salaria

Khanna Publishing House

4C/4344, Ansari Road, Daryaganj, New Delhi-110002

Email: contact@khannabooks.com | Tel: 011-2324 44 47 - 48 | Mobile: +91-99109 09320

Prof. R.S. Salaria is a superior teacher, a prolific author and a great motivator. He is an alumnus of IIT, Delhi. He is a Certified Software Quality professional by Ministry of Information Technology, Govt. of India: Sun Certified Programmer as well as Sun Certified Trainer by SUN Microsystems. He is a life member of computer society of India, Mumbai: Institution of Electronics and Telecommunication Engineers, New Delhi: Indian Society for Technical Education, New Delhi: Punjab Academy of Sciences, Patiala. Presently, he is talking initiatives to Sensitize the citizens of this great country about their fundamental responsibilities towards society and seeking their contributions to make the society a wonderful place for happy and peaceful living. </p

H.S. Saini

Prof. H.S. Saini Professor, Computer Science & Engineering Managing Director, Guru Nanak Group of Institutes, Hyderabad Taught at University of Westminster and Oxford Brookes University, UK Founder and Chief Editor of Journal of Innovation in CS/ECE/IT Recipient of Eminent Academia Award from Indus Foundation Mentored half a dozen startups in the state of Telangana Key member on the panel of NBA & NAAC expert committees Expert in the field of Fuzzy Systems, AI, Knowledge Based Systems and Web Technologies Established Industry-Academia Collaborations, Foreign University Collaborations and Centers of Excellence in Cutting Edge Technologies

Sunil Tekale

Sunil Tekale

Khanna Publishing House

4C/4344, Ansari Road, Daryaganj, New Delhi-110002

Email: contact@khannabooks.com | Tel: 011-2324 44 47 - 48 | Mobile: +91-99109 09320