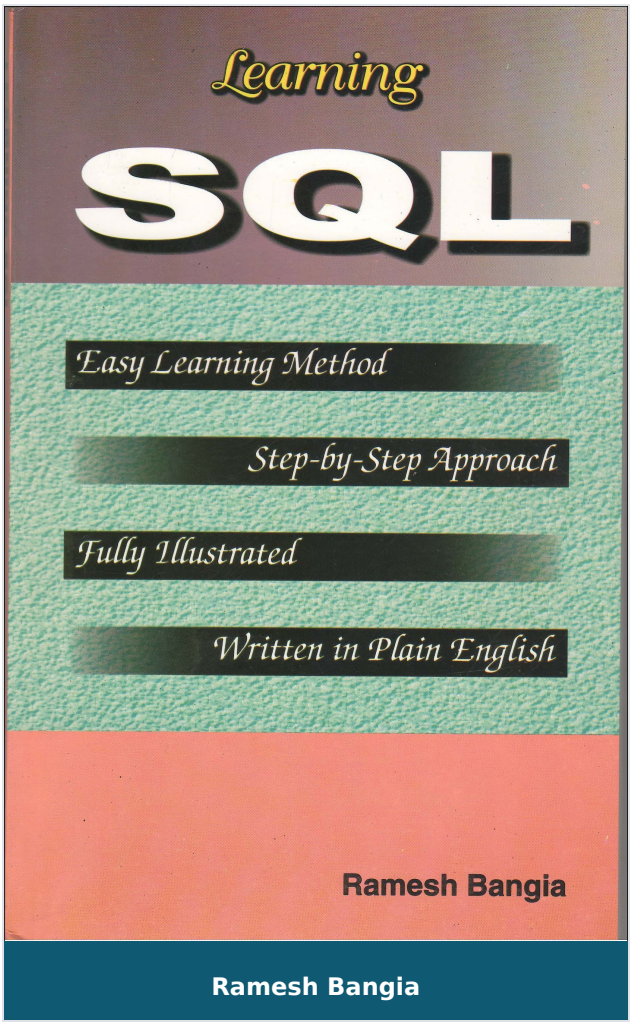


# Learning SQL

| | |
|---|---|
| **Author :** | Ramesh Bangia |
| **ISBN 13 :** | 978-81-87522-96-6 |
| **ISBN 10 :** | 8187522968 |
| **E-ISBN 13 :** | 978-81-87522-96-6 |
| **Edition :** | First |
| **Pages :** | 256 |
| **Type of book :** | Physical |
| **Year :** | 2010 |
| **Language :** | English |
| **Publisher :** | Khanna Publishing House |
| **M.R.P :** | Rs 225.00 |
| **Categories :** | Book Store, Learning Series, BASIC COMPUTER BOOKS |
| **Condition Type :** | New |
| **Country Origin :** | India |

## Product Description

Learning of a software is both easy and difficult. It depends upon what level you planning to learn. If you are learning only for the working use, then it is very easy. But, when you try to go deep into it, then you realize how difficult it is to master it. SQL is such a vast subject that it will take a lot of time to understand it fully. This book has been written in mind to make you aware of the options available in the software and how they can be used. It is like telling the child about the steps and stairs. You are the one who is to climb the stair. This book will just guide you how to use the stairs.

**Khanna Publishing House**

4C/4344, Ansari Road, Daryaganj, New Delhi-110002

Email: contact@khannabooks.com | Tel: 011-2324 44 47 - 48 | Mobile: +91-99109 09320

## Table Of Contents


- Getting to Know SQL
- Creating a Database
- Creating a Table
- Retrieving Data from Database
- Modifying Data
- Operators in SQL
- Functions in SQL
- Data Storage Functions
- Working on Data
- Command Summary of SQL
- Questions


## Author

**Ramesh Bangia**

Ramesh Bangia, has been writing computer books on various topics. He has written books for Schools. Training Institutes, Technical Universities, Distance Education Programs, Colleges and General. His tally of books exceeds 500 in number. Trained both in India and Abroad and having studied at IIT Delhi, he becomes automatic choice for most of the publishers in India. Though based in Delhi, his books are popular all over India and are even exported to Middle Ease and African countries.

**Khanna Publishing House**

4C/4344, Ansari Road, Daryaganj, New Delhi-110002

Email: contact@khannabooks.com | Tel: 011-2324 44 47 - 48 | Mobile: +91-99109 09320

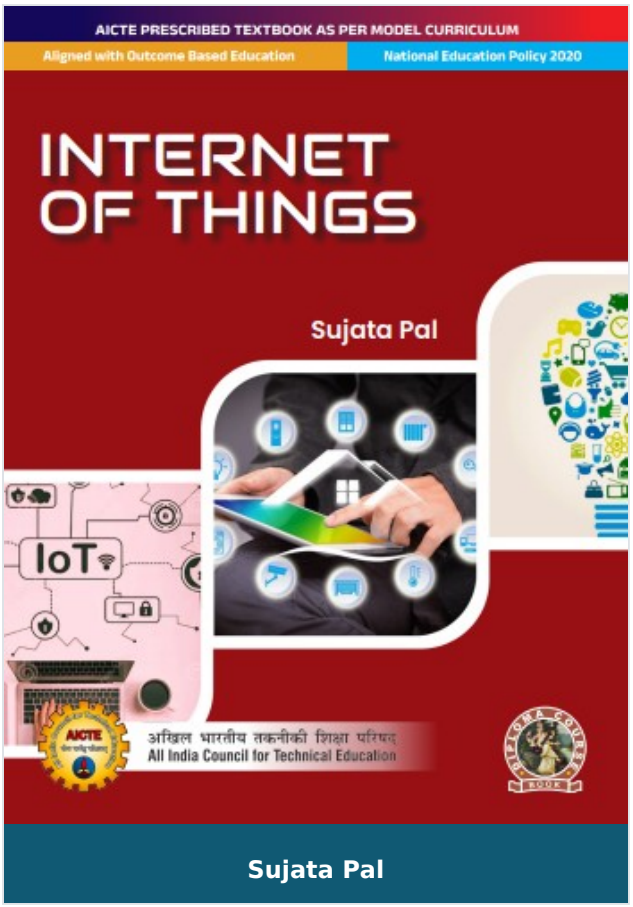


# Internet of Things

| | |
|---|---|
| **Author :** | Sujata Pal |
| **ISBN 13 :** | 978-93-55384-95-9 |
| **ISBN 10 :** | 9355384955 |
| **E-ISBN 13 :** | 978-93-55384-95-9 |
| **Edition :** | First |
| **Pages :** | 180 |
| **Type of book :** | Physical |
| **Year :** | 2026 |
| **Language :** | English |
| **Publisher :** | Khanna Publishing House |
| **M.R.P :** | Rs 348.00 |
| **Categories :** | AICTE Prescribed Textbooks, English Books, Book Store |
| **Condition Type :** | New |
| **Country Origin :** | India |

## Product Description

### Internet of Things

This book offers a quick yet thorough introduction to the Internet of Things (IoT), covering its ideas, technologies, and applications. It covers IoT protocols, and device integration, with an emphasis on hands-on learning and real-world applications. Designed for students, educators, and professionals, it provides a clear path to learning and inventing in ever-changing IoT ecosystem.

Salient Features:

- Explain the conceptual basis of the internet of Things, including its evolution, terminology, and basic frameworks.
- Sensors, actuators, communication protocols, and architecture are among the essential building pieces of the Internet of Things.
- A detailed description of popular IoT communication protocols such as MQTT, CoAP, LoRaWAN, and ZigBee.
- Covers architecture frameworks like one M2M and the IoT world forum to ensure smooth integration.
- Examples of Internet of Things application include smart cities, healthcare, agriculture, and industrial automation.
- Real-world use cases range from smart lighting systems to predictive maintenance in industries.
- Investigates ethical and regulatory considerations for constructing IoT systems.
- Structured to achieve specific program Outcomes (POs) and Course Outcomes (COs).
- Unit-specific learning goals are connected with Blooms Taxonomy to promote skill development.

**Khanna Publishing House**

4C/4344, Ansari Road, Daryaganj, New Delhi-110002

Email: contact@khannabooks.com | Tel: 011-2324 44 47 - 48 | Mobile: +91-99109 09320

## Table Of Contents


- Foreword
- Dedication
- Acknowledgement
- Preface
- Outcome Based Education
- Course Outcomes
- Guidelines for Teachers
- Guidelines for Students
- Abbreviations and Symbols
- List of Figures
- List of Figures
- Fundamentals Of Internet of Things
- IoT Communications Protocols
- Arduino Programming
- Implementation Of IoT with Raspberry Pi
- IoT Application with Case Studies
- CO and PO Attainment Table
- Index


## Author


**Sujata Pal**

Dr. Sujata Pal Associate Professor Department of Computer Science and Engineering

Indian Institute of Technology Ropar



**Khanna Publishing House**

4C/4344, Ansari Road, Daryaganj, New Delhi-110002

Email: contact@khannabooks.com | Tel: 011-2324 44 47 - 48 | Mobile: +91-99109 09320

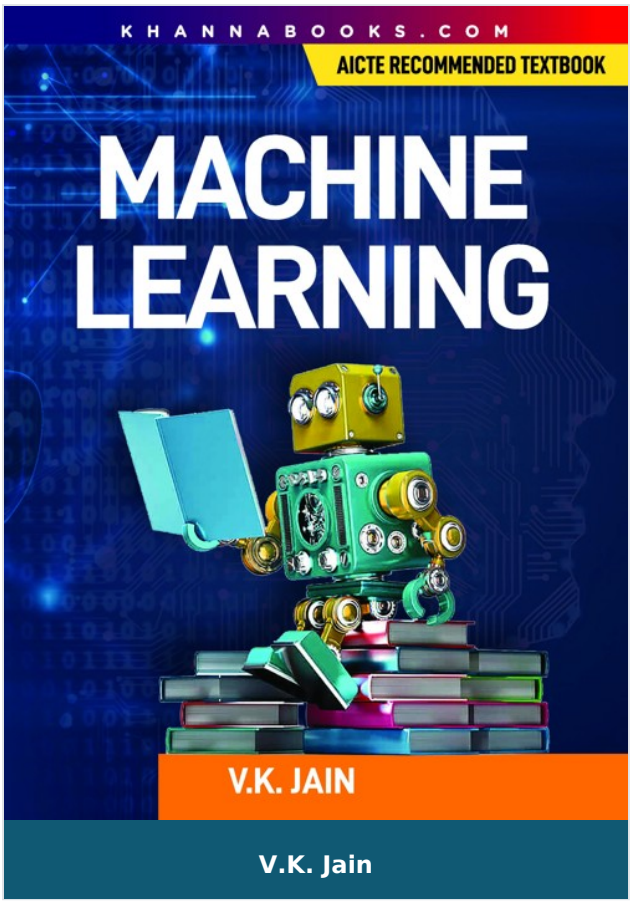


V.K. Jain

# Machine Learning

| | |
|---|---|
| **Author :** | V.K. Jain |
| **ISBN 13 :** | 978-93-86173-66-9 |
| **ISBN 10 :** | 9386173662 |
| **E-ISBN 13 :** | 978-93-86173-66-9 |
| **Edition :** | First |
| **Pages :** | 352 |
| **Type of book :** | Physical |
| **Year :** | 2024 |
| **Language :** | English |
| **Publisher :** | Khanna Publishing House |
| **M.R.P :** | Rs 399.00 |
| **Categories :** | Computer Science Engineering, UNIVERSITY RECOMMENDED, Computer Science Engineering, Emerging Technologies, Book Store |
| **Condition Type :** | New |
| **Country Origin :** | India |

**Khanna Publishing House**

4C/4344, Ansari Road, Daryaganj, New Delhi-110002

Email: contact@khannabooks.com | Tel: 011-2324 44 47 - 48 | Mobile: +91-99109 09320

## Product Description

Machine Learning employs techniques and theories drawn from many fields within the broad areas of mathematics, statistics, information science, and computer science, in particular from the sud-domains of machine learning, classification, cluster analysis, data mining, database, and visualization.

Machine learning is perhaps the hottest thing in Silicon Valley right now, especially deep learning. We have Google's class on Tensor Flow, which teaches you everything you need to know to work in Silicon Valley's top companies. The reason why it is so hot is because it can take over many repetitive, mindless tasks. It'll make doctor better doctors, and lawyers better lawyers and it makes cars drive themselves.

For example, when you're booking a taxi, you're shown how much the trip would cost. Or when you're on the trip, you're shown the path the taxi would take to reach your destination. While booking a ride on Uber, you're always told the amount of time the trip would take and how much it would cost. All of that, is Machine Learning!

The overall goal of this book "Machine Learning" is to provide a broad understanding of various faces of Machine Learning environment in an integrated manner. It covers the syllabi of all technical universities in India and aboard.

The first edition of this book is also been awarded by AICTE and placed in AICTE's latest Model Curriculum in Engineering & Technology as well as Emerging Technology.

**Khanna Publishing House**

4C/4344, Ansari Road, Daryaganj, New Delhi-110002

Email: contact@khannabooks.com | Tel: 011-2324 44 47 - 48 | Mobile: +91-99109 09320

## Table Of Contents


- Supervised Learning (Regression/Classification)
- Unsupervised Learning
- Evaluating Machine Learning Algorithms and Model Selection
- Sparse Modelling and Estimation
- Scalable Machine Learning (Online and Distributed Learning)
- Unsupervised Learning
- Annexure 1: Working With R Programming Languages


## Author

**V.K. Jain**

Dr. V.K. Jain is a well known practical engineer who has authored more than 125 books on engineering, management and subjects related with computer science. He obtained degree in Electrical Engineering in 1966 from MACT (Maulana Azad College of Technology) Bhopal. He did M. Tech. in 1968 from MACT and HEL (Now Bharat Heavy Electricals) Bhopal in Design and Production of Heavy Electrical Equipments, an Industry Oriented course run under the sponsorship of UNESCO under Vikram University Ujjain in 1968. He was attached to Electronics Application Engineering Department of BHEL. He presented a thesis on ""Analysis of the performance of speed and excitation regulation System using fast acting integrator type AVR for a large Hydro-generator (15 MW). This was concerned with studying power system from the viewpoint of electronic control systems (based on Nyquist Criteria) through Analog and Digital Computer at one of the premier Institution of India IIT (Indian Institutue of Technology) Kanpur. He personally prepared digital computer program in FORTRAN IV as early as in year 1968 at IIT Kanpur and compiled it on IBM 7044 Main Frame Computer, The fastest Computer in India at that

**Khanna Publishing House**

4C/4344, Ansari Road, Daryaganj, New Delhi-110002

Email: contact@khannabooks.com | Tel: 011-2324 44 47 - 48 | Mobile: +91-99109 09320

time. He joined CPWD as Electrical Engineer on 20.5.1968 on basis of All India Competitive Examination for Central Electrical Engineering Services (Now known as IES) through Union Public Service Commission of India and served CPWD for 35 years. After retirement he worked with M/s CP Kukreja as consultat engineer for nearly one and half years and at present working as Chief Consultant Engineer with M/s Hospitech Management Consultant Pvt. Limited WTC New Delhi and engaged in designing most modern E/M, Electronic services and IBMS in premier Medical colleges and Big Hospital systems including AIIMS at Raipur and Patna.

**Khanna Publishing House**

4C/4344, Ansari Road, Daryaganj, New Delhi-110002

Email: contact@khannabooks.com | Tel: 011-2324 44 47 - 48 | Mobile: +91-99109 09320

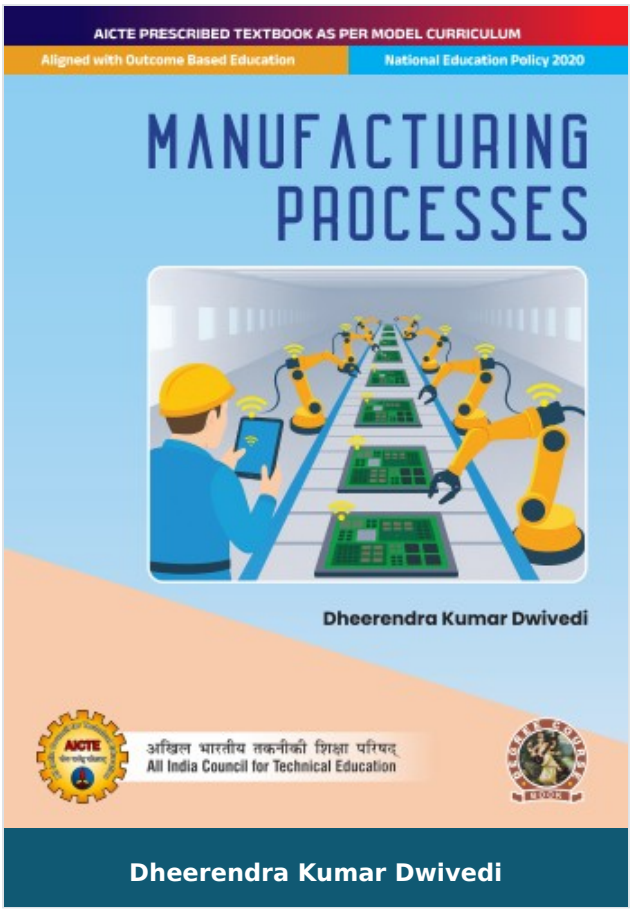


# Manufacturing Processes

| | |
|---|---|
| **Author :** | Dheerendra Kumar Dwivedi |
| **ISBN 13 :** | 978-93-55387-23-3 |
| **ISBN 10 :** | 9355387237 |
| **E-ISBN 13 :** | 978-93-55387-23-3 |
| **Edition :** | First |
| **Pages :** | 344 |
| **Type of book :** | Physical |
| **Year :** | 2026 |
| **Language :** | English |
| **Publisher :** | Khanna Publishing House |
| **M.R.P :** | Rs 598.00 |
| **Categories :** | AICTE Prescribed Textbooks, English Books |
| **Condition Type :** | New |
| **Country Origin :** | India |

## Product Description

### Manufacturing Processes

This textbook on Manufacturing Processes is designed as per the new syllabus prescribed by the AICTE. The book covers a wide range of topics from geometry and material relationship with manufacturing processes, manufacturing processes to make products of metal, polymer, ceramics and composite material. Fundamentals of conventional, non-conventional and additive manufacturing processes have been presented using detailed schematic diagrams. Additionally mathematical models related to conventional manufacturing processes (casting, forming, machining) have elaborated with supporting solved and unsolved numerical questions. The book provides fundamental understanding on the ways a product of a given material and geometry can be manufactured. This book should satisfy appetite of anyone working or interested to learn manufacturing technologies including students of undergraduate degree program of Mechanical, Manufacturing and Production Engineering in India and abroad.

**Salient features:**

- The program, course, and unit results are mapped out in the book’s content.
- The book provides comprehensive information on the related topics.
- Subject material has been prepared keeping in mind the teachers and the students. A balance of theory, numerical, and the practical aspects are maintained in a chronological order.
- Equations, tables, and figures are added to make the topics easier to understand.
- After every chapter, revision questions are provided to practice.
- Systematic steps are utilized to solve both solved and unresolved problems, such as numerical examples.

**Khanna Publishing House**
4C/4344, Ansari Road, Daryaganj, New Delhi-110002
Email: contact@khannabooks.com | Tel: 011-2324 44 47 - 48 | Mobile: +91-99109 09320

- The book ends with a list of references that a reader can refer for further advance knowledge on various topics

**Khanna Publishing House**

4C/4344, Ansari Road, Daryaganj, New Delhi-110002

Email: contact@khannabooks.com | Tel: 011-2324 44 47 - 48 | Mobile: +91-99109 09320

## Table Of Contents


- Foreword
- Acknowledgement
- Preface
- Outcome Based Education
- Course Outcomes
- Abbreviations and Symbols
- List of Figures
- Guidelines for Teachers
- Guidelines for Students
- Manufacturing processes and classification
- Material shaping processes
- Material removal processes
- Unconventional manufacturing processes
- Additive manufacturing processes
- Joining and fastening processes
- Mathematical Models for Manufacturing processes
- CO and PO Attainment Table
- Index


## Author


**Dheerendra Kumar Dwivedi**

Dr. Dheerendra Kumar Dwivedi Professor, Department of Mechanical and Industrial Engineering Indian Institute of Technology Roorkee



**Khanna Publishing House**

4C/4344, Ansari Road, Daryaganj, New Delhi-110002

Email: contact@khannabooks.com | Tel: 011-2324 44 47 - 48 | Mobile: +91-99109 09320




# Paper Technology and System Design

| | |
|---|---|
| **Author :** | Susanta Kumar |
| **ISBN 13 :** | 978-93-55389-00-8 |
| **ISBN 10 :** | 9355389000 |
| **E-ISBN 13 :** | 978-93-55389-00-8 |
| **Edition :** | First |
| **Pages :** | 376 |
| **Type of book :** | Physical |
| **Year :** | 2026 |
| **Language :** | English |
| **Publisher :** | Khanna Publishing House |
| **M.R.P :** | Rs 495.00 |
| **Categories :** | Chemical Engineering, New Arrivals, Book Store |
| **Condition Type :** | New |
| **Country Origin :** | India |

## Product Description

**Paper Technology and System Design**

**Salient Features of the book**

- Highlights the valuable role of knowledge in papermaking techniques and basic engineering.
- Explores advanced technologies and the lates developments in paper manufacturing.
- Draws from the authors’ hands-on experience in design and operation of paper plants
- Covers the evolution of plant and machinery from the 18th century to the present day.
- Details process parameters and technical know how presented plant wise with block diagrams.

**Khanna Publishing House**

4C/4344, Ansari Road, Daryaganj, New Delhi-110002

Email: contact@khannabooks.com | Tel: 011-2324 44 47 - 48 | Mobile: +91-99109 09320

## Table Of Contents


- Historical Background
- Process
- Chemical Recovery
- System Design, process equipment and paper machine complex
- Classification of paper and paper board
- Paper and paper board size and calculation
- Coating and coating chemicals
- Recycling of Paper
- Deinking Method
- Water Treatment
- Effluent Treatment
- Energy Optimization in Pulp and Paper sector
- Laboratory and testing method
- Instrumentation
- Project cost Estimate
- Printing Process Ink Paper and Nano Technology


## Author

**Susanta Kumar**

Susanta Kumar De was born in Calcutta. He was qualified B. Sc and Paper Technology from city and guilds London Institute. He was the member of Faculty, paper setter and examiner of paper technology in the printing Engineering Department of Jadavpur University Calcutta from the year 1970 to 2002. He served 27 years in the paper and process department of Development Consultants Private Limited (DCPL) from the year

**Khanna Publishing House**

4C/4344, Ansari Road, Daryaganj, New Delhi-110002

Email: contact@khannabooks.com | Tel: 011-2324 44 47 - 48 | Mobile: +91-99109 09320

1970 to 1996. He became Chief Engineer of P & P Cell DCPL and also worked 10 years in different paper mills in India and aboard from the year 1959. His main assignment in DCPL was system design. Basic engineering operation, commission of different paper and board mill including write up techno-economic feasibility reports. He took active part particularly in the department of stock preparation paper machine and finishing department of Kerala Newsprint (250 TPD). Nowgon and Cacher paper mills, (150 TPD each), Century Board Mill, (100 TPD) Egg Tray and Apple Project (30 TPD). During his service in DCPL he was the project co-ordinator of Tribeni Tissue Mill, W.B for Energy Study and Audit. He was deputed to capital pulp and Paper mill Bangladesh from indo German Paper Project as technical advisor for installation of imported tissue machine and MG. Kraft Machine in the Year 1997 to 1999. He was the member of India Technical Association of pulp and Paper and participated various Seminers at the time of his service Period

**Khanna Publishing House**

4C/4344, Ansari Road, Daryaganj, New Delhi-110002

Email: contact@khannabooks.com | Tel: 011-2324 44 47 - 48 | Mobile: +91-99109 09320

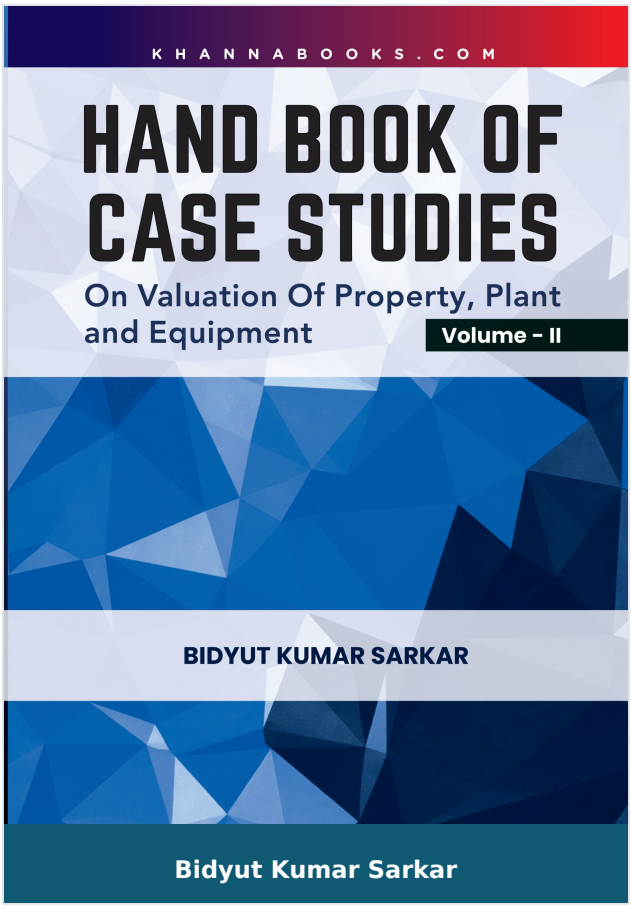


# Handbook Of Case Studies (On Valuation of Property, Plant and Equipment), Volume-2

| | |
|---|---|
| **Author :** | Bidyut Kumar Sarkar |
| **ISBN 13 :** | 978-93-74545-09-6 |
| **ISBN 10 :** | 9374545098 |
| **E-ISBN 13 :** | 978-93-74545-09-6 |
| **Edition :** | First |
| **Pages :** | 712 |
| **Type of book :** | Physical |
| **Year :** | 2026 |
| **Language :** | English |
| **Publisher :** | Khanna Publishing House |
| **M.R.P :** | Rs 1,450.00 |
| **Categories :** | New Arrivals, Mechanical Engineering, Book Store |
| **Condition Type :** | New |
| **Country Origin :** | India |

## Product Description

**Handbook Of Case Studies (On Valuation of Property, Plant and Equipment), Volume-II**

“Hand book of Case Studies: On Valuation of Property, and Equipment (Volume – II)” offers a comprehensive and practical guide for students and professionals aiming to develop expertise in valuation report writing within the field of PPE. Drawing on real-world examples and detailed case studies, the book effectively bridges the gap between valuation theory and practical application, making it an essential resource for practicing valuers. Valuation is a critical skill across many industries, yet the practical aspects of report writing are often underrepresented in traditional education.

This book addresses that gap by providing structured guidance on preparing accurate and reliable valuation reports. It covers key areas such as data collection, analysis of market conditions, valuation methodologies, and adherence to professional standards, with a strong focus on mortgage valuation scenarios. Through its case studies, the book demonstrates how professional judgement, supported by technical knowledge, leads to objective and defensible valuations.

The book also emphasizes the importance of understanding the context of valuation, including the expectations of investors, property owners, and businesses, as well as evolving market conditions. It highlights the role of the valuer as an intermediary who connects clients with market realities and provides insights that support informed financial decision-making. Written in a clear and accessible style, Hand book of Case studies: On Valuation of property, Plant, and Equipment serves both as professional seeking to enhance their skills in property and asset valuation.

**Khanna Publishing House**

4C/4344, Ansari Road, Daryaganj, New Delhi-110002

Email: contact@khannabooks.com | Tel: 011-2324 44 47 - 48 | Mobile: +91-99109 09320

## Table Of Contents


- Revaluation of Property, Plant & Equipment:
- Banarhat Tea Estate, Jalpaiguri, Andrew Yule & Company Ltd., Kolkata
- Revaluation of Property, Plant & Equipment:
- Namring Tea Estate, Darjeeling Tea & Cinchona Association Ltd., Kolkata
- Revaluation of Fixed Assets:
- Quality Gases Pvt. Ltd., Plot No. U-2, Upper Terrace New Industrial Area, Pasakha, Bhutan
- Valuation of Real Property:
- Multi-Storied RCC Framed Hotel Building, PS Bhaktinagar, Dist. Jalpaiguri
- Revaluation of Property, Plant & Equipment:
- RSA Pvt. Ltd., Thimphu, Bhutan
- Revaluation of Property, Plant & Equipment:
- RSA Pvt. Ltd., (Lime Stone Unit) Thimphu, Bhutan
- Revaluation of Property, Plant & Equipment:
- RSA Pvt. Ltd., (Marble Processing Unit) Thimphu, Bhutan
- Revaluation of Property, Plant & Equipment:
- RSA Pvt. Ltd., (Poly Unit) Thimphu, Bhutan
- Revaluation of Property, Plant & Equipment:
- RSA Pvt. Ltd., (Wall Putty Unit) Thimphu, Bhutan
- Revaluation of Property, Plant & Equipment:
- S.D Eastern Bhutan Ferro Silicon Pvt. Ltd. Samdrup Jongkhar, Bhutan
- Revaluation of Property:
- Risk Inspection Report Tata Metaliks Limited
- Valuation of Property, Plantation, Plant & Equipment:


**Khanna Publishing House**

4C/4344, Ansari Road, Daryaganj, New Delhi-110002

Email: contact@khannabooks.com | Tel: 011-2324 44 47 - 48 | Mobile: +91-99109 09320

- Karbal Tea Estate, Jalpaiguri, Andrew Yule & Company Ltd., Kolkata
- Valuation of Property, Plantation, Plant & Equipment:
- Banarhat Tea Estate, Jalpaiguri, Andrew Yule & Company Ltd., Kolkata
- Valuation of Property, Plantation, Plant & Equipment:
- Zimdra Food Pvt. Ltd., Zordan Lam, Phuentsholing, Bhutan
- Revaluation of Real Assets, 2021:
- Royal Insurance Corporation of Bhutan Ltd. Thimphu, Bhutan
- Revaluation of Property, Plant & Equipment:
- Bhutan Ferro Alloys Ltd., Tashi Commercial Complex, Phuentsholing, Bhutan
- Revaluation of Property, Plant & Equipment:
- Druk Gypproducts & Chemicals Ltd., Nganglam, Bhutan
- Revaluation of Property, Plant & Equipment:
- Green Wood Manufacturing, Phuentsholing, Bhutan
- Revaluation of Property, Plant & Equipment:
- Samden Vehicles Pvt. Ltd., Babesa Expressway, Thimphu, Bhutan
- Revaluation of Property, Plant & Equipment:
- State Trading Corporation of Bhutan Ltd.

## Author

**Bidyut Kumar Sarkar**

Bidyut Kumar Sarkar , is a former Scientific Offers/Engineering of the Department of Atomic Energy, Govt of India, Mumbai. He is a Chartered Engineer & a Fellow of the Institution of Engineering (India), Institution of Valuers (India), a Member of American Society of Appraisers (USA), A Regd Valuer under section 34 AB of the income tax & Wealth Tax Act 1957, Govt of India. He has been serving last 40 years as a consultant to Govt/Semi Govt/PSU/Corporate clients Spread over India, Bhutan, Nepal, and beyond

**Khanna Publishing House**

4C/4344, Ansari Road, Daryaganj, New Delhi-110002

Email: contact@khannabooks.com | Tel: 011-2324 44 47 - 48 | Mobile: +91-99109 09320

which enables him to have a large tapestry of In-depth experience of valuation of tangible & intangible assets involving diverse industries viz, large and medium Hydropower plants, steel plants, steel plants, ferro Silicon and Ferro alloys plants, Ferro Silicon Magnesium plants, Mines & mineral industries. Cement, Chemical & Other Continuous Process Industries, Distilleries, Cigarette manufacturing and Readymade textile plants, wood Based Industries, Rigid PVC Pipes & Films manufacturing plants, food & Milk Processing industries, Real Properties, Five-star hotel (le' Meridien, Thimphu), Tea processing plants & plantation, large automatic particle board and gyp board plants, large residential complexes etc. and boundless creativity by navigating vibrant terrain and cultural nuances of people and places, real and surreal. He did publish a paper on Nuclear Instrumentation & process Control at a National Seminar Organized by BARC, Trombay, Mumbai and a number of books of poems in English.

**Khanna Publishing House**

4C/4344, Ansari Road, Daryaganj, New Delhi-110002

Email: contact@khannabooks.com | Tel: 011-2324 44 47 - 48 | Mobile: +91-99109 09320

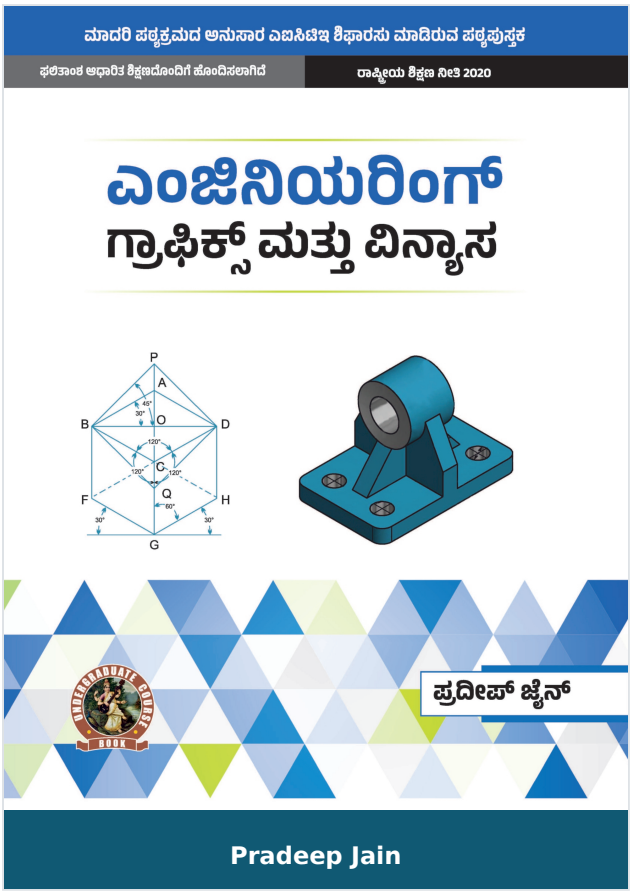


# Engineering Graphics & Design |

| | |
|---|---|
| **Author :** | Pradeep Jain |
| **ISBN 13 :** | 978-93-91505-62-2 |
| **ISBN 10 :** | 9391505627 |
| **E-ISBN 13 :** | 978-93-91505-62-2 |
| **Edition :** | 1 |
| **Pages :** | 268 |
| **Type of book :** | Physical |
| **Year :** | 2023 |
| **Language :** | English |
| **Publisher :** | Khanna Publishing House |
| **M.R.P :** | Rs 395.00 |
| **Categories :** | AICTE Prescribed Textbooks, Kannada Books, Book Store, Ebooks |
| **Condition Type :** | New |
| **Country Origin :** | India |

## Product Description

This textbook “Engineering Graphics and Design” is based on the latest outcome based model curriculum of the AICTE. The book covers complete syllabus catering requirements of all major technical universities and institutes and provides insights into traditional engineering graphics as well as treats of the subject using 2D and 3D design software. It offers technical details, current standard, real world examples and clearly explains theory and technique in highly visual and concise format. The topic covered in this book are arranged into 9 chapters comprising self-explanatory diagrams and solved examples.

# Salient Features:

1. Introduction of Engineering Drawing.
2. Orthographic Projection.
3. Projection of Solids.
4. Section of Solids and Development of Surfaces.
5. Isometric Projection.
6. Overview of Computer Graphics.
7. CAD Drawing.
8. Solid Modelling.
9. Team Design Project.

**Khanna Publishing House**

4C/4344, Ansari Road, Daryaganj, New Delhi-110002

Email: contact@khannabooks.com | Tel: 011-2324 44 47 - 48 | Mobile: +91-99109 09320

## Table Of Contents


- Foreword
- Acknowledgement
- Preface
- Outcome Based Education
- Course Outcomes
- Abbreviations and Symbols
- List of Figures
- List of Tables
- Guidelines for Teacher
- Guidelines for Students
- Introduction of Engineering Drawing
- Orthographic Projection
- Projection of Solids
- Sectional Views of Solids
- Isometric Projection
- Overview of Computer Graphics
- Customisation &CAD
- Annotation Layers and 3D Modelling
- Projects
- Reference
- CO and Po Attainment Table
- Index.


**Khanna Publishing House**

4C/4344, Ansari Road, Daryaganj, New Delhi-110002

Email: contact@khannabooks.com | Tel: 011-2324 44 47 - 48 | Mobile: +91-99109 09320

## Author

**Pradeep Jain**

Pradeep Jain has 15 years of experience in teaching and industry in CAD/CAM. presently he is working as an associate professor in the Department of Mechanical Engineering, Ajay Kumar Garg Engineering College, Ghaziabad. He is providing training and consultancy in CAD/ CAM field.

**Khanna Publishing House**

4C/4344, Ansari Road, Daryaganj, New Delhi-110002

Email: contact@khannabooks.com | Tel: 011-2324 44 47 - 48 | Mobile: +91-99109 09320

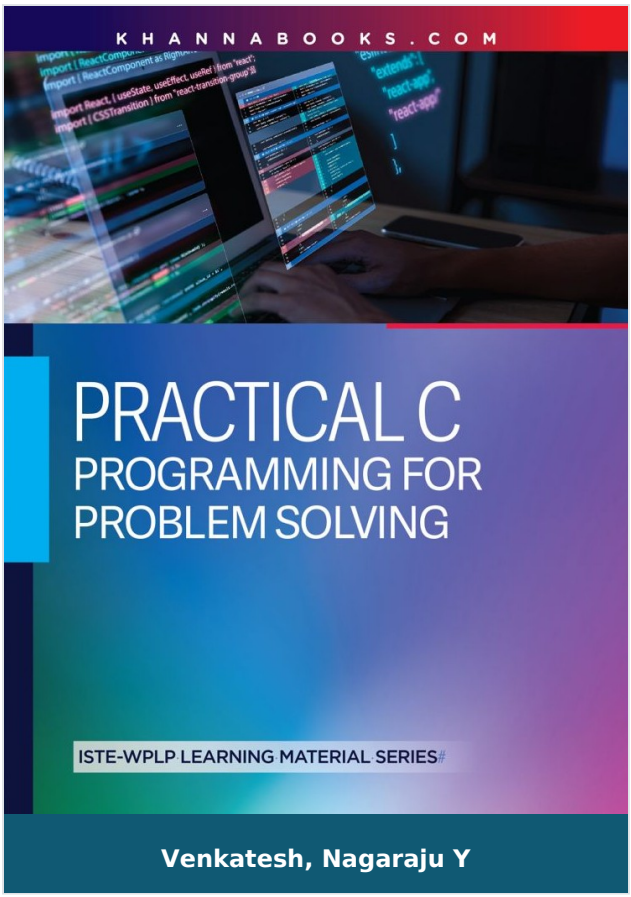


# Practical C Programming For Problem Solving

| | |
|---|---|
| **Author :** | Venkatesh, Nagaraju Y |
| **ISBN 13 :** | 978-93-55386-74-8 |
| **ISBN 10 :** | 9355386748 |
| **E-ISBN 13 :** | 978-93-55386-74-8 |
| **Edition :** | 1 |
| **Pages :** | 400 |
| **Type of book :** | Physical |
| **Year :** | 2026 |
| **Language :** | English |
| **Publisher :** | Khanna Publishing House |
| **M.R.P :** | Rs 540.00 |
| **Categories :** | Computer Science Engineering, Book Store, ISTE Series, Best Sellers |
| **Condition Type :** | New |
| **Country Origin :** | India |

**Khanna Publishing House**

4C/4344, Ansari Road, Daryaganj, New Delhi-110002

Email: contact@khannabooks.com | Tel: 011-2324 44 47 - 48 | Mobile: +91-99109 09320

## Product Description

The educational objective of this textbook is to introduce the fundamentals of C, its building blocks, the logic flow is to programs, and to provide a detailed explanation of C program coding.

This book is dedicated to pragmatic C programming. C is a language that makes learners feel confident while learning it. That's because C is a standardized and simple language with respect to syntax. It stands as the language of choice for hardware programming among programmers. This book emphasizes the skills required to solve real- world problems through programming. It not only offers insights into the working procedures but also delves into the fundamentals, teaching the creation of flowcharts and writing algorithms.

This book serves two general purposes. First, it acts as a manual for graduate-level students who wish to learn coding using the C programming language. Second, it serves as a guiding companion for newcomers in companies, aiding them in understanding logic flow and the art of coding. Learning C has become a prerequisite for Computer Science graduates, as the language is both simple and comprehensible. The motivation behind the writing of this book is to facilitate the process of learning C and mastering logic  flow.

**Khanna Publishing House**

4C/4344, Ansari Road, Daryaganj, New Delhi-110002

Email: contact@khannabooks.com | Tel: 011-2324 44 47 - 48 | Mobile: +91-99109 09320

## Table Of Contents


- Introduction to C Programming Fundamentals
- Basic Lebel C Programs
- Intermediate Lebel C Programs
- Concepts Oriented C Programs
- Sorting and Searching Algorithms
- Advanced C Programs
- Project Implementation Using C


## Author


**Venkatesh**

Venkatesh,

**Nagaraju Y**

Nagaraju Y



**Khanna Publishing House**

4C/4344, Ansari Road, Daryaganj, New Delhi-110002

Email: contact@khannabooks.com | Tel: 011-2324 44 47 - 48 | Mobile: +91-99109 09320




# Environmental Science

| | |
|---|---|
| **Author :** | Subrat Roy |
| **ISBN 13 :** | 978-93-55380-53-1 |
| **ISBN 10 :** | 9355380534 |
| **E-ISBN 13 :** | 978-93-55380-53-1 |
| **Edition :** | First |
| **Pages :** | 112 |
| **Type of book :** | Physical |
| **Year :** | 2025 |
| **Language :** | English |
| **Publisher :** | Khanna Publishing House |
| **M.R.P :** | Rs 395.00 |
| **Categories :** | AICTE Prescribed Textbooks, Marathi Books, Book Store, Ebooks |
| **Condition Type :** | New |
| **Country Origin :** | India |

## Product Description

“Environmental Science” is an audit course for the first year Diploma program in Engineering & Technology. Syllabus of this book is strictly aligned as per model curriculum of AICTE, and academic content is amalgamated with the concept of outcome-based education.

Book covers four units- Ecosystem, Air and Noise Pollution, Renewable Sources of Energy and Solid waste management, ISO 14000 & Environmental Management, Every unit contains as set of exercise at the end of each unit to test the student’s comprehension.

Some salient features of the book:

1. Content of the book aligned with the mapping of Course Outcomes, Programs Outcomes and Unit Outcomes.

2. Book provides lots of recent information, interesting facts, QR Code for E-resources, QR Code for use of ICT, projects, group discussion etc.

3. Student and teacher centric subject materials included in book with balanced and chronological manner.

4. Figures and tables are insert to improve clarity of the topics.

5. Objective questions, Short questions and long answer exercise given for practice of students after every unit.

**Khanna Publishing House**

4C/4344, Ansari Road, Daryaganj, New Delhi-110002

Email: contact@khannabooks.com | Tel: 011-2324 44 47 - 48 | Mobile: +91-99109 09320

## Table Of Contents


- Foreword,
- Acknowledgement,
- Preface,
- Outcome Based Educations,
- Course Outcomes,
- Abbreviations and symbols,
- List of Figures,
- Guidelines for Teachers,
- Guidelines for Students,
- Ecosystem
- Air and Noise pollution
- Renewable sources of Energy
- Soil waste Management, ISO 14000& Environmental management.
- Important Day Related to Environment
- CO and Po Attainment Table
- Index.


## Author


**Subrat Roy**

Subrat Roy



**Khanna Publishing House**

4C/4344, Ansari Road, Daryaganj, New Delhi-110002

Email: contact@khannabooks.com | Tel: 011-2324 44 47 - 48 | Mobile: +91-99109 09320

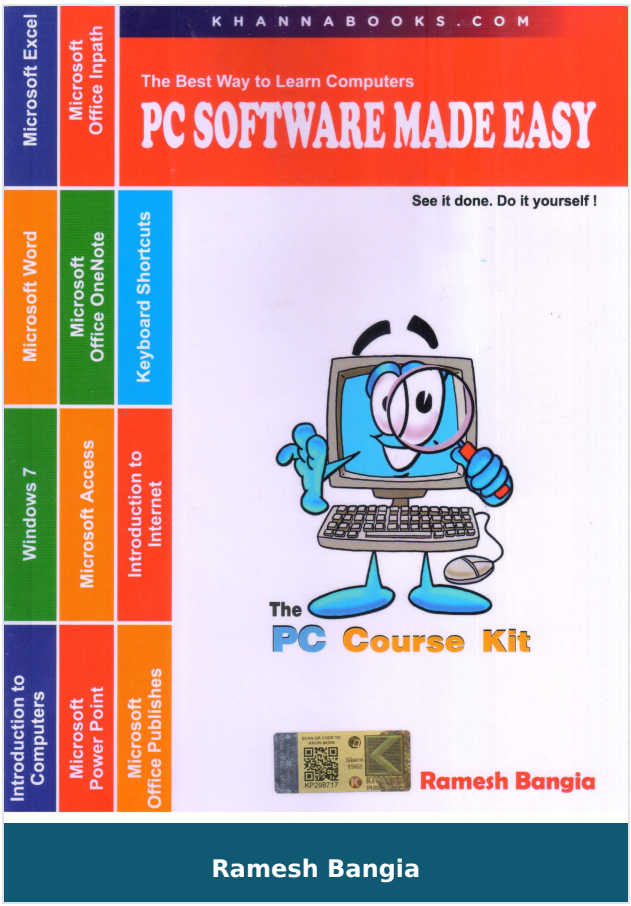


# PC Software Made Easy - The PC Course Kit

| | |
|---|---|
| **Author :** | Ramesh Bangia |
| **ISBN 13 :** | 978-93-81068-44-1 |
| **ISBN 10 :** | 9381068445 |
| **E-ISBN 13 :** | 978-93-81068-44-1 |
| **Edition :** | 2 |
| **Pages :** | 352 |
| **Type of book :** | Physical |
| **Year :** | 2025 |
| **Language :** | English |
| **Publisher :** | Khanna Publishing House |
| **M.R.P :** | Rs 498.00 |
| **Categories :** | Book Store, BASIC COMPUTER BOOKS |
| **Condition Type :** | New |
| **Country Origin :** | India |

## Product Description

The complete Learning Series has been designed in a very systematic and logical manner. Each topic has been developed from the basic concepts. Practically every major point in the text is illustrated with suitable examples and screen shots. This will help the students in understanding the basic theory and train them in solving every problem systematically, and confidently. A large number of unsolved as well as solved exercises have also been included in the book. The language of the text of the book is lucid, direct and easy-to understand. Each chapter is laced with various diagrams wherever possible. Functions has been explained in full and some of them have been explained in the form of examples. Tips for working faster using the keyboard shortcuts are also provided.

**Khanna Publishing House**

4C/4344, Ansari Road, Daryaganj, New Delhi-110002

Email: contact@khannabooks.com | Tel: 011-2324 44 47 - 48 | Mobile: +91-99109 09320

## Table Of Contents


- Introduction to Computers
- Windows 7
- Microsoft Word 2010
- Microsoft Excel 2010
- Microsoft PowerPoint 2010
- Microsoft Access 2010
- Other Software of Microsoft Office 2010
- Internet and World Wide Web
- Buying the Right Computer
- Keyboard Shortcuts
- Questions


## Author

**Ramesh Bangia**

Ramesh Bangia, has been writing computer books on various topics. He has written books for Schools. Training Institutes, Technical Universities, Distance Education Programs, Colleges and General. His tally of books exceeds 500 in number. Trained both in India and Abroad and having studied at IIT Delhi, he becomes automatic choice for most of the publishers in India. Though based in Delhi, his books are popular all over India and are even exported to Middle Ease and African countries.

**Khanna Publishing House**

4C/4344, Ansari Road, Daryaganj, New Delhi-110002

Email: contact@khannabooks.com | Tel: 011-2324 44 47 - 48 | Mobile: +91-99109 09320

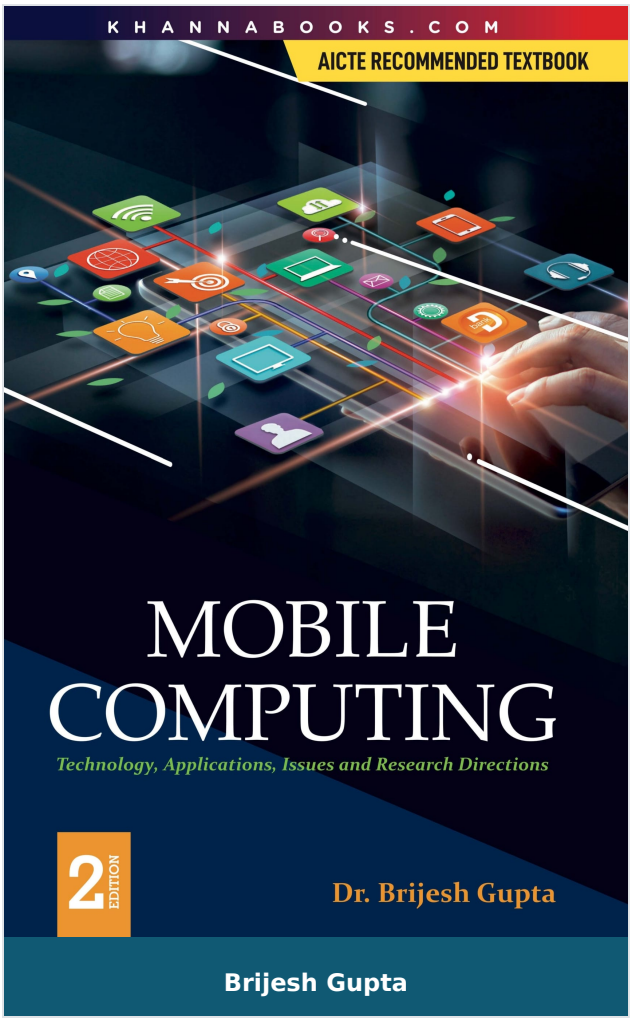


# Mobile Computing

| | |
|---|---|
| **Author :** | Brijesh Gupta |
| **ISBN 13 :** | 978-93-86173-21-8 |
| **ISBN 10 :** | 9386173212 |
| **E-ISBN 13 :** | 978-93-86173-21-8 |
| **Edition :** | Second |
| **Pages :** | 512 |
| **Type of book :** | Physical |
| **Year :** | 2025 |
| **Language :** | English |
| **Publisher :** | Khanna Publishing House |
| **M.R.P :** | Rs 525.00 |
| **Categories :** | Computer Science Engineering, UNIVERSITY RECOMMENDED, Computer Science Engineering, Book Store |
| **Condition Type :** | New |
| **Country Origin :** | India |

**Khanna Publishing House**
4C/4344, Ansari Road, Daryaganj, New Delhi-110002
Email: contact@khannabooks.com | Tel: 011-2324 44 47 - 48 | Mobile: +91-99109 09320

## Product Description

Mobile computing is rapidly becoming a way of life. This is the fastest emerging field, which has created a need for new techniques and solutions. To fulfill need of the hour, this book is designed for graduate and postgraduate students in B. Tech. computer science & Information Technology, computer applications, research scholars and for professionals.

**Khanna Publishing House**

4C/4344, Ansari Road, Daryaganj, New Delhi-110002

Email: contact@khannabooks.com | Tel: 011-2324 44 47 - 48 | Mobile: +91-99109 09320

## Table Of Contents


- Introduction
- Mobile Data Management
- Location Management
- Transaction management
- AD Hoc Networks
- Question Bank


## Author

**Brijesh Gupta**

Dr. Brijesh Gupta Dr. Brijesh Kr. Gupta is currently serving as Professor and Head n the Department of MCA at Galgotias College in Engineering & Technology, Greater Noida. He joined teaching Profession in 1991 after his Post Graduation. He has 22 years of teaching, research and administrative experience at various levels in Indian Education System. He served in Ministry of Defense, Govt. of India as a Civilian Officer. To carry out his research work in the area of High Speed Communications, he enrolled himself at Indian Institute of Technology-Roorkee, India in Jan., 1999. He has worked on two major research projects sponsored by U.G.C. New Delhi, and A.I.C.T.E., New-Delhi and completed them successfully. He has served in reputed technical institutes of U.P. Technical University (GBTU & MTU), Lucknow since 2003, after completing his Ph.D.

**Khanna Publishing House**

4C/4344, Ansari Road, Daryaganj, New Delhi-110002

Email: contact@khannabooks.com | Tel: 011-2324 44 47 - 48 | Mobile: +91-99109 09320

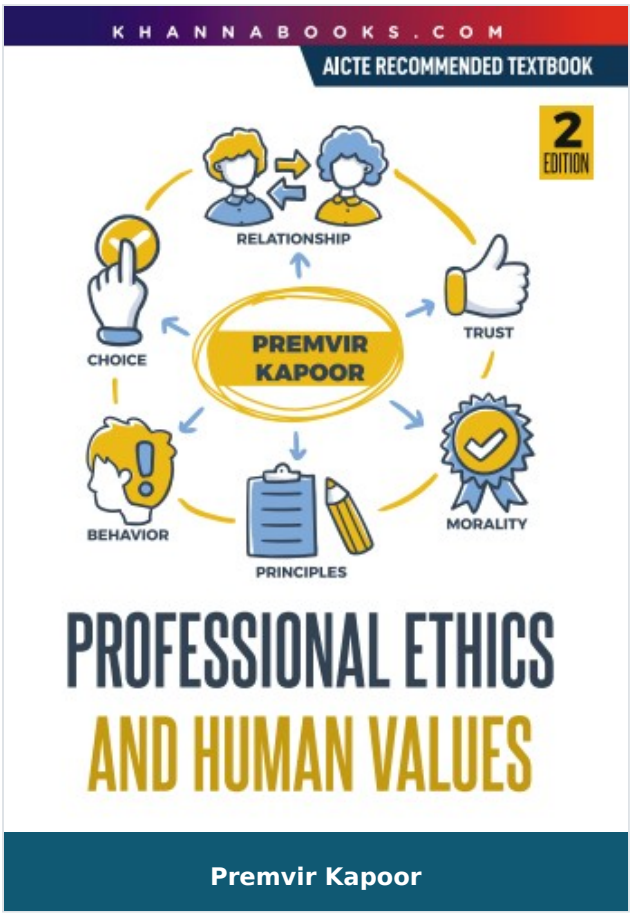


# Professional Ethics and Human Values

| | |
|---|---|
| **Author :** | Premvir Kapoor |
| **ISBN 13 :** | 978-93-55387-05-9 |
| **ISBN 10 :** | 9355387059 |
| **E-ISBN 13 :** | 978-93-55387-05-9 |
| **Edition :** | 2 |
| **Pages :** | 232 |
| **Type of book :** | Physical |
| **Year :** | 2026 |
| **Language :** | English |
| **Publisher :** | Khanna Publishing House |
| **M.R.P :** | Rs 295.00 |
| **Categories :** | UNIVERSITY RECOMMENDED, APPPLIED SCIENCES & HUMANITIES, Book Store, APPPLIED SCIENCES & HUMANITIES |
| **Condition Type :** | New |
| **Country Origin :** | India |

**Khanna Publishing House**
4C/4344, Ansari Road, Daryaganj, New Delhi-110002
Email: contact@khannabooks.com | Tel: 011-2324 44 47 - 48 | Mobile: +91-99109 09320

## Product Description

The book explain the concept of Business Ethics and Human Values in proper Perspective and shall make the readers realise the important of value and ethics in business and provide them a framework to take ethical decisions by following a life of values a person develop certain fine qualities hope honesty, courage, confidence, maturity, helpfulness and achieve aspiration dream by using the right way of thinking and doing.

**Khanna Publishing House**

4C/4344, Ansari Road, Daryaganj, New Delhi-110002

Email: contact@khannabooks.com | Tel: 011-2324 44 47 - 48 | Mobile: +91-99109 09320

## Table Of Contents


- Chapter-1: Human Values
- Chapter-2: Values in Management
- Chapter-3: Business Ethics
- Chapter-4: Professional Ethics
- Chapter-5: Environmental Degradation and Control
- Chapter-6: Science of Living (Jeevan Vigyan)
- Chapter-7: Value Education
- Chapter-8: Personality and Stress Management
- Chapter-9: Review Questions


## Author

**Premvir Kapoor**

Dr. Premvir Kapoor BBM(BHU), MBA(Podar Institute of Management), LLB Delhi, Ph.D(Meerut University), Diploma in Training and Development, ISTD New Delhi, Diploma in Corporate Laws and Secretarial Practice(Indian Law institute New Delhi). He has worked s Director in Sri Ram Institute of Management and IIMT Institute of Management, Greater Noida and Professor of Human Resource Management at IMS Ghaziabad and Lingaya University Faridabad. He has been associated with some of the leading Institutes of Company Secretaries of India, Institute of Marketing management, Western U.P Productional Council. He is a member of Indian Law Institute, New Delhi. He has been visiting faculty at various prestigious business schools.

**Khanna Publishing House**

4C/4344, Ansari Road, Daryaganj, New Delhi-110002

Email: contact@khannabooks.com | Tel: 011-2324 44 47 - 48 | Mobile: +91-99109 09320