

S. Revathy, M.S. Roobini

R Programming

Author :	S. Revathy, M.S. Roobini
ISBN 13 :	978-93-55382-28-3
ISBN 10 :	9355382286
E-ISBN 13 :	978-93-55382-28-3
Edition :	First
Pages :	116
Type of book :	Physical
Year :	2026
Language :	English
Publisher :	Khanna Publishing House
M.R.P :	Rs 198.00
Categories :	Computer Science Engineering, New Arrivals, Book Store, Sathyabama Series
Condition Type :	New
Country Origin :	India

Khanna Publishing House

4C/4344, Ansari Road, Daryaganj, New Delhi-110002

Email: contact@khannabooks.com | Tel: 011-2324 44 47 - 48 | Mobile: +91-99109 09320

Product Description

This comprehensive textbook, R Programming, is meticulously designed to serve as a complete, hands-on guide for mastering R, the world's most popular open-source language for statistical computing and data analysis. The book's core theme is bridging the gap between theoretical data science concepts and practical implementation, offering a seamless learning journey from fundamental programming syntax to advanced analytical applications. It begins by laying a solid foundation in the History and Fundamentals of R, covering installation, package management, control structures, and essential data operations like matrices and strings.

The purpose is to equip readers with the skills to effectively manipulate, analyze, and visualize data, leveraging R's outstanding graphical capabilities. The practical value is immediately evident through its coverage of reading and writing various data interfaces (CSV, XML, Web Data) and generating professional-grade charts and graphs for visualization. Moving beyond basics, the book dedicates extensive sections to applying core Statistical Techniques (including distributions, ANOVA, and time series analysis) and diving deep into Machine Learning paradigms like Classification (Random Forest, SVM), Clustering (K-Means), and Association Rule Mining (Apriori). Finally, it introduces cutting-edge application development using R Shiny to build interactive web applications and scales up analysis with instruction on Integrating Hadoop with R. The target audience includes students (particularly those in courses like SCSA4001), data science professionals, statisticians, and researchers seeking a practical, cross-platform resource for data-driven decision-making.

Salient Features:

• Fundamental R Concepts: Provides a robust introduction to R, covering installation, package management, control structures (loops, conditionals), user-defined functions, and matrix/string operations.

Khanna Publishing House

4C/4344, Ansari Road, Daryaganj, New Delhi-110002

Email: contact@khannabooks.com | Tel: 011-2324 44 47 - 48 | Mobile: +91-99109 09320

• Comprehensive Data I/O: Details methods for reading and writing data using R, including common formats like CSV and XML, as well as techniques for scraping and interacting with Web Data.

• Statistical Toolkit: Explores key statistical applications such as descriptive statistics, probability distributions, ANOVA, and time series analysis, utilizing essential R packages like MASS and STATS.

• Hands-on Visualization: Teaches the creation of various graphical representations, including Pie Charts, Bar Charts, Box Plots, and Scatter Plots, to effectively communicate data insights.

• Core Classification Models: Explains the implementation of major classification algorithms like Decision Trees, Random Forest, and Support Vector Machines (SVM) for building predictive models.

• Advanced Data Mining: Covers unsupervised learning with K-Means Clustering, discovers patterns with Apriori Association Rule Mining, and identifies anomalies through Local Outlier Factor (LOF) Analysis.

• Interactive App Development: Guides the user in creating and deploying R Shiny web applications, covering UI.R and Server.R components for dynamic, shareable visualizations.

• Big Data Scalability: Introduces the concept and practical steps for Integrating R with Hadoop using the RHadoop framework, enabling users to perform analysis on massive datasets.

Khanna Publishing House

4C/4344, Ansari Road, Daryaganj, New Delhi-110002

Email: contact@khannabooks.com | Tel: 011-2324 44 47 - 48 | Mobile: +91-99109 09320

Author

S. Revathy

M.S. Roobini

Khanna Publishing House

4C/4344, Ansari Road, Daryaganj, New Delhi-110002

Email: contact@khannabooks.com | Tel: 011-2324 44 47 - 48 | Mobile: +91-99109 09320



Lekshmi S. Raveendran, Minu Susan Jacob, R. Sathyabama Krishna

Machine Learning Tools & Techniques

Author :	Lekshmi S. Raveendran, Minu Susan Jacob, R. Sathyabama Krishna
ISBN 13 :	978-93-55388-17-9
ISBN 10 :	9355388179
E-ISBN 13 :	978-93-55388-17-9
Edition :	First
Pages :	68
Type of book :	Physical
Year :	2026
Language :	English
Publisher :	Khanna Publishing House
M.R.P :	Rs 148.00
Categories :	Computer Science Engineering, New Arrivals, Book Store, Sathyabama Series
Condition Type :	New
Country Origin :	India

Khanna Publishing House

4C/4344, Ansari Road, Daryaganj, New Delhi-110002

Email: contact@khannabooks.com | Tel: 011-2324 44 47 - 48 | Mobile: +91-99109 09320

Product Description

"Machine Learning Tools and Techniques" serves as a thorough and approachable guide, offering a comprehensive overview of essential ML concepts, tools, and methodologies crucial for navigating the modern era of artificial intelligence and big data. The book is purposefully structured to bridge the gap between theoretical foundations and practical implementation, making it a critical resource for developing intelligent systems.

The learning journey begins with core data mining principles, exploring the process, fielded applications across industries like finance and healthcare, and the foundational relationship between machine learning and statistics. It systematically builds expertise through detailed discussions on knowledge representation (including trees, linear models, and rules) and the crucial concepts of model credibility and evaluation, covering rigorous techniques like cross-validation, hyperparameter tuning, and the Minimum Description Length (MDL) principle. A strong emphasis is placed on essential data preprocessing and transformation methods, such as attribute selection and data cleansing.

Crucially, the book introduces a versatile ML tool-kit, providing hands-on application demonstrations for industry-standard platforms and libraries, including Scikit-Learn, TensorFlow, PyTorch, KNIME, and IBM Watson. This text is an ideal resource for students, researchers, and professionals seeking to gain hands-on expertise in applying cutting-edge ML solutions to develop real-world applications and contribute meaningfully to the field of AI and data analytics.

Salient Features:

• Foundational Concepts: Covers the complete data mining process, the core relationship between machine learning and statistics, and essential ethical considerations for responsible AI deployment.

Khanna Publishing House

4C/4344, Ansari Road, Daryaganj, New Delhi-110002

Email: contact@khannabooks.com | Tel: 011-2324 44 47 - 48 | Mobile: +91-99109 09320

• Knowledge Representation: Detailed explanation of diverse representation methods, including decision trees, linear and rule-based models, instance-based learning, and unsupervised clustering techniques.

• Credibility and Validation: Focuses on rigorous model evaluation using techniques like cross-validation and hyperparameter selection, alongside the Minimum Description Length (MDL) principle to prevent overfitting.

• Data Transformation Methods: Explores crucial data preprocessing steps such as attribute selection, feature engineering, data cleansing, and techniques for handling multi-class data for binary classifiers.

• Algorithmic Techniques: Deep dive into predictive modeling using advanced Decision Trees, Classification and Association Rules, along with extending instance-based and local linear models.

• Practical ML Tool-Kit: Hands-on introduction to widely adopted machine learning platforms and libraries, including TensorFlow, Scikit-Learn, PyTorch, and visual tools like KNIME and WEKA.

• Real-World Applications: Features numerous fielded applications across healthcare, finance, e-commerce, and cybersecurity, including practical case studies for conceptual reinforcement.

• Refining Predictions: Discusses advanced concepts for enhancing model trustworthiness, such as evaluating numeric prediction models and calibrating class probabilities for reliable decision-making.

Khanna Publishing House

4C/4344, Ansari Road, Daryaganj, New Delhi-110002

Email: contact@khannabooks.com | Tel: 011-2324 44 47 - 48 | Mobile: +91-99109 09320

Author

Lekshmi S. Raveendran

Lekshmi S. Raveendran

Minu Susan Jacob

Minu Susan Jacob

R. Sathyabama Krishna

Khanna Publishing House

4C/4344, Ansari Road, Daryaganj, New Delhi-110002

Email: contact@khannabooks.com | Tel: 011-2324 44 47 - 48 | Mobile: +91-99109 09320



D. Deepa, E. Srividhya

Java Programming for IoT

Author :	D. Deepa, E. Srividhya
ISBN 13 :	978-93-55383-52-5
ISBN 10 :	9355383525
E-ISBN 13 :	978-93-55383-52-5
Edition :	First
Pages :	164
Type of book :	Physical
Year :	2026
Language :	English
Publisher :	Khanna Publishing House
M.R.P :	Rs 248.00
Categories :	Computer Science Engineering, New Arrivals, Book Store, Sathyabama Series
Condition Type :	New
Country Origin :	India

Product Description

JAVA PROGRAMMING FOR IOT is a comprehensive guide designed to bridge the gap between fundamental Object-Oriented Programming (OOP) concepts in Java and their practical application within the rapidly evolving landscape of the Internet of Things (IoT). The book's core purpose is to empower readers to develop complete, robust, and distributed application programs that can run across various connected systems. It meticulously covers the essentials of Java—from basic syntax, data types, and looping constructs to advanced OOP principles like Inheritance, Polymorphism, and Encapsulation.

The curriculum seamlessly transitions into specialized, high-value IoT topics. Readers will master critical methodologies such as Exceptions Handling and Multi-threading, as well as essential socket programming techniques required for effective communication with connected devices. A key focus is the Java Development Environment for IoT, offering hands-on expertise with Java ME 8 and its deployment on Raspberry Pi using the NetBeans IDE. The practical learning culminates in detailed coverage of Application Management Systems (AMS), which includes managing the application lifecycle, configuring remote devices, and implementing strategies for securing IoT applications and ensuring data integrity in real-world scenarios. This text is an essential resource for a broad audience, including students, novice programmers eager to start their IoT journey, and experienced developers seeking to master innovative, secure, and distributed IoT solutions with the robust Java platform.

Salient Features:

• Foundational OOP Skills: Comprehensive coverage of core Object-Oriented Programming (OOP) concepts in Java, including Inheritance, Polymorphism, Abstraction, and Encapsulation, essential for building robust software.

Khanna Publishing House

4C/4344, Ansari Road, Daryaganj, New Delhi-110002

Email: contact@khannabooks.com | Tel: 011-2324 44 47 - 48 | Mobile: +91-99109 09320

• IoT Thread Management: Detailed units on multi-threading, thread synchronization, and managing the thread lifecycle (suspending/resuming) for building efficient and concurrent IoT Applications.

• Embedded Development Kit: Practical focus on setting up the Java development environment for IoT, utilizing Java ME 8, CLDC, and the NetBeans IDE for creating and deploying embedded applications.

• Raspberry Pi Integration: Step-by-step guidance on running the Java Runtime on a Raspberry Pi board, including using the Command Line Interface (CLI) for deployment and application testing.

• Secure IoT Deployment: Dedicated strategies for securing IoT applications and ensuring data integrity, covering topics like device authentication and the built-in security features of Java ME 8.

• Application Lifecycle: In-depth analysis of the Application Management System (AMS) for monitoring, remotely configuring, updating, and managing the entire lifecycle of deployed IoT solutions.

• Device Communication: Instruction on various socket programming methods to establish and manage communication channels, enabling Java programs to effectively interact with network-connected devices.

• Notification & Alarms: Practical modules on creating real-time event-driven notifications using PushRegistry and configuring Alarm Registration for comprehensive system monitoring in the AMS.

Khanna Publishing House

4C/4344, Ansari Road, Daryaganj, New Delhi-110002

Email: contact@khannabooks.com | Tel: 011-2324 44 47 - 48 | Mobile: +91-99109 09320

Author

D. Deepa

Deepa, Keerthana P., S. Praveen

E. Srividhya

E. Srividhya

Khanna Publishing House

4C/4344, Ansari Road, Daryaganj, New Delhi-110002

Email: contact@khannabooks.com | Tel: 011-2324 44 47 - 48 | Mobile: +91-99109 09320



Sonia Jenifer Rayen, Sathyabama Krishna

Introduction to Data Science

Author :	Sonia Jenifer Rayen, Sathyabama Krishna
ISBN 13 :	978-93-55385-54-3
ISBN 10 :	9355385544
E-ISBN 13 :	978-93-55385-54-3
Edition :	First
Pages :	168
Type of book :	Physical
Year :	2026
Language :	English
Publisher :	Khanna Publishing House
M.R.P :	Rs 298.00
Categories :	Computer Science Engineering, New Arrivals, Book Store, Sathyabama Series
Condition Type :	New
Country Origin :	India

Khanna Publishing House

4C/4344, Ansari Road, Daryaganj, New Delhi-110002

Email: contact@khannabooks.com | Tel: 011-2324 44 47 - 48 | Mobile: +91-99109 09320

Product Description

In an era where data is the central driver of innovation, Introduction to Data Science offers a comprehensive and structured guide to navigating this transformative field. Designed for a broad audience including students, researchers, and professionals, this book provides a beginner-friendly approach to mastering fundamental concepts, core statistical methods, and essential predictive analytics.

The text seamlessly integrates theoretical principles with practical, real-world applications, empowering readers to not only grasp key concepts but also effectively apply them in diverse scenarios. The curriculum is meticulously structured, beginning with the foundational role and processes of Data Science and advancing through descriptive and inferential statistics, data quality management, and text data handling. It culminates by exploring the challenges and cutting-edge applications of Big Data.

The book demystifies the complete data science lifecycle—from formulating the right research questions and retrieving data to building predictive models, validating results, and deploying final applications. Beyond technical proficiency, it highlights the essential traits of a successful data scientist, such as curiosity, common sense, and communication, making it an invaluable resource for anyone seeking a robust, end-to-end understanding of data-driven decision-making in vital sectors like healthcare, finance, logistics, and AI.

Salient Features:

• Foundational Concepts: Provides a structured, beginner-friendly introduction to the field, covering the need for data science, its core components, and processes.

• Statistical Core: Delves into essential descriptive and inferential statistics, including data distribution analysis, correlation, regression, and crucial hypothesis testing techniques.

Khanna Publishing House

4C/4344, Ansari Road, Daryaganj, New Delhi-110002

Email: contact@khannabooks.com | Tel: 011-2324 44 47 - 48 | Mobile: +91-99109 09320

• Data Quality Focus: Dedicated unit on enhancing data quality, covering practical methods like data imputation, standardization, binning, and handling noise and outliers effectively.

• Text Data Analytics: Explores specialized techniques for handling unstructured text data, such as Bag-of-Words, tokenization, regular expressions, and real-world sentiment analysis.

• Predictive Modeling: Introduces the critical modeling phase, emphasizing algorithm selection, execution, and essential diagnostics for building and training performant models.

• Big Data Context: Addresses the challenges and use cases of Big Data, focusing on the three critical V's: Volume, Velocity, and Variety perspective.

• Data Scientist Traits: Highlights the crucial non-technical skills for success in the field, including the importance of curiosity, common sense, and effective communication.

• Real-World Applications: Features practical use cases and business examples across diverse industries like autonomous vehicles, e-commerce, and airline logistics.

Khanna Publishing House

4C/4344, Ansari Road, Daryaganj, New Delhi-110002

Email: contact@khannabooks.com | Tel: 011-2324 44 47 - 48 | Mobile: +91-99109 09320

Author

Sonia Jenifer Rayen

Sonia Jenifer Rayen, Associate Professor, Dept of CSE, Sathyabhama Institute of Science and Technology

Sathyabama Krishna

Sathyabama Krishna

Khanna Publishing House

4C/4344, Ansari Road, Daryaganj, New Delhi-110002

Email: contact@khannabooks.com | Tel: 011-2324 44 47 - 48 | Mobile: +91-99109 09320



D. Devi, A. Mohana Priya, M. Gowri

Fundamentals of Python Programming

Author :	D. Devi, A. Mohana Priya, M. Gowri
ISBN 13 :	978-93-55382-31-3
ISBN 10 :	9355382316
E-ISBN 13 :	978-93-55382-31-3
Edition :	First
Pages :	160
Type of book :	Physical
Year :	2026
Language :	English
Publisher :	Khanna Publishing House
M.R.P :	Rs 248.00
Categories :	Computer Science Engineering, New Arrivals, Book Store, Sathyabama Series
Condition Type :	New
Country Origin :	India

Product Description

PROGRAMMING IN PYTHON is an essential, comprehensive resource designed to guide readers from foundational concepts to advanced application development in the world's most versatile programming language. The book's core purpose is to leverage Python's interpreted, high-level nature, which prioritizes readability and ease of use, making complex coding accessible to everyone. It systematically introduces the easy-to-understand syntax and covers crucial programming paradigms, including structured programming, working with data types, expressions, operator precedence, and robust Object-Oriented Programming (OOP) principles like Inheritance, Polymorphism, and Abstraction.

Beyond the fundamentals, this guide provides practical value by diving into the extensive Python ecosystem. Readers will learn to utilize major libraries like NumPy and Pandas for efficient data analysis, explore building Graphical User Interfaces (GUI) using the built-in Tkinter library, and establish database connectivity using PyMongo for MongoDB. Given Python's widespread use in web development, data science, artificial intelligence, and automation, this book is perfectly suited for a wide audience. It is an ideal textbook for students and newcomers seeking to master a powerful first language, and a valuable reference for professionals and developers looking to harness Python for real-world projects and demanding industry roles. Salient Features:

• Foundational Syntax Mastery: Provides a thorough understanding of Python's fundamental building blocks, covering basic data types, complex expressions, operator precedence, and essential control flow statements like if/else and for/while loops.

• Object-Oriented Paradigms: Explores core OOP concepts, including Inheritance, Encapsulation, and Polymorphism (method and operator overloading), with a focus on implementing Abstraction using the ABC module.

Khanna Publishing House

4C/4344, Ansari Road, Daryaganj, New Delhi-110002

Email: contact@khannabooks.com | Tel: 011-2324 44 47 - 48 | Mobile: +91-99109 09320

• Data Analysis Libraries: Features detailed chapters on NumPy for efficient numerical array operations and Pandas for structured data manipulation, equipping the reader with crucial skills for data science roles.

• Interactive GUI Development: Guides the reader through creating graphical applications using the built-in Tkinter library, covering essential widgets, layout managers, and handling various user events and bindings.

• Database Connectivity: Introduces practical NoSQL database integration using the PyMongo library. Learn to connect, insert, query, update, and manage documents and entire collections in MongoDB.

• Ecosystem and Tools: A comprehensive reference to Python's rich set of built-in functions, alongside instructions for creating and importing custom modules and managing dependencies using the pip tool.

• Control Flow Structures: Detailed explanation of all sequential control structures, from traditional if-elif-else statements to modern Python match-case statements, for managing program flow efficiently.

• Real-World Applications: Showcases Python's versatility across multiple domains, including scripting for automation, scientific computing, and leveraging major frameworks for modern web development like Django/Flask

Khanna Publishing House

4C/4344, Ansari Road, Daryaganj, New Delhi-110002

Email: contact@khannabooks.com | Tel: 011-2324 44 47 - 48 | Mobile: +91-99109 09320

Author

D. Devi

A. Mohana Priya

M. Gowri

Khanna Publishing House

4C/4344, Ansari Road, Daryaganj, New Delhi-110002

Email: contact@khannabooks.com | Tel: 011-2324 44 47 - 48 | Mobile: +91-99109 09320



A. Kalaivani, J. Johan Niveda

Database Management System

Author :	A. Kalaivani, J. Johan Niveda
ISBN 13 :	978-93-55386-72-4
ISBN 10 :	9355386729
E-ISBN 13 :	978-93-55386-72-4
Edition :	First
Pages :	176
Type of book :	Physical
Year :	2026
Language :	English
Publisher :	Khanna Publishing House
M.R.P :	Rs 298.00
Categories :	Computer Science Engineering, New Arrivals, Book Store, Sathyabama Series
Condition Type :	New
Country Origin :	India

Khanna Publishing House

4C/4344, Ansari Road, Daryaganj, New Delhi-110002

Email: contact@khannabooks.com | Tel: 011-2324 44 47 - 48 | Mobile: +91-99109 09320

Product Description

The book, Database Management System, is an essential resource for navigating the data-driven landscape of the modern technological era. Recognizing that efficient, secure, and easily accessible data management is a critical task for all industries—from e-commerce to finance—this text provides a clear and comprehensive introduction to the field. Its core purpose is to build a strong theoretical foundation in database concepts while equipping readers with practical, real-world skills.

The text offers a structured learning pathway, commencing with foundational principles like the history, architecture, and characteristics of Database Management Systems (DBMS). It then delves into essential topics such as conceptual modeling using the Entity-Relationship (ER) model, relational schema design, and the crucial process of normalization (up to 5NF) to ensure database efficiency and data integrity. A significant portion of the book is dedicated to Structured Query Language (SQL), covering DDL, DML, DCL, and TCL commands, query execution, optimization, and transaction processing, including the vital ACID properties. Critically, the book extends beyond traditional relational systems to address modern trends, dedicating a chapter to Concurrency Control, Recovery Techniques, and NoSQL DBMS.

Intended for undergraduate students in Computer Science, IT, and Data Science, this book is also an invaluable reference for software engineers and data analysts seeking to refine their skills. Through numerous step-by-step explanations, hands-on exercises, and practical implementations using real-world scenarios, the book successfully bridges the gap between academic theory and industry application, preparing readers for real-world database challenges.

Salient Features:

Khanna Publishing House

4C/4344, Ansari Road, Daryaganj, New Delhi-110002

Email: contact@khannabooks.com | Tel: 011-2324 44 47 - 48 | Mobile: +91-99109 09320

• ER & Relational Modeling: Presents in-depth coverage of the Entity-Relationship (ER) model and systematic procedures for mapping ER diagrams to a relational schema, incorporating all essential integrity constraints.

• Schema Refinement: Offers a detailed exploration of functional dependencies and normalization techniques (up to 5NF). This knowledge ensures the creation of efficient, scalable database designs that minimize redundancy and anomalies.

• Comprehensive SQL: Provides hands-on instruction for mastering all facets of Structured Query Language (SQL), including DDL, DML, DCL, and TCL commands, complex joins, and advanced subqueries.

• Query Optimization: Dedicated unit on query processing, covering the translation of SQL into relational algebra, and heuristic optimization techniques to improve data retrieval speed and database performance.

• Transaction Integrity: Focuses on the fundamental principles of transaction processing, detailing the ACID properties (Atomicity, Consistency, Isolation, Durability) and methods for ensuring recoverability and serializability.

• Concurrency & Recovery: Explores advanced techniques like Two-Phase Locking (2PL), timestamp protocols for concurrency control, and robust recovery mechanisms such as deferred updates and shadow paging.

• Practical Hands-on Learning: Features dedicated "Practical" sections in every chapter, providing step-by-step implementation of SQL commands, schema design projects, and application of NoSQL data models using industry tools.

Khanna Publishing House

4C/4344, Ansari Road, Daryaganj, New Delhi-110002

Email: contact@khannabooks.com | Tel: 011-2324 44 47 - 48 | Mobile: +91-99109 09320

Author

A. Kalaivani

J. Johan Niveda

Khanna Publishing House

4C/4344, Ansari Road, Daryaganj, New Delhi-110002

Email: contact@khannabooks.com | Tel: 011-2324 44 47 - 48 | Mobile: +91-99109 09320

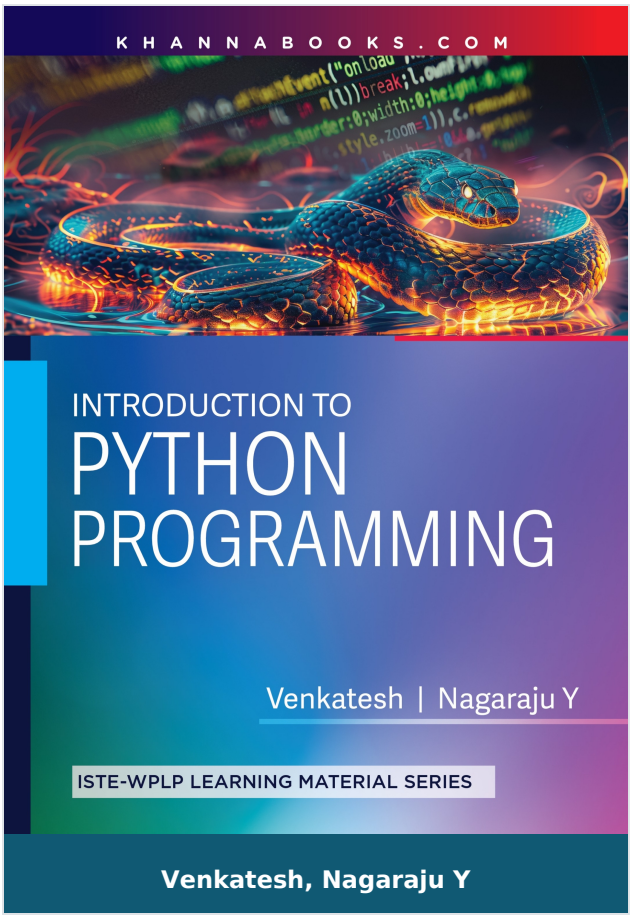

Introduction to Python Programming

Author :	Venkatesh, Nagaraju Y
ISBN 13 :	978-93-55384-45-4
ISBN 10 :	9355384459
E-ISBN 13 :	978-93-55384-45-4
Edition :	1
Pages :	556
Type of book :	Physical
Year :	2026
Language :	English
Publisher :	Khanna Publishing House
M.R.P :	Rs 848.00
Categories :	Emerging Technologies, Book Store, ISTE Series, Best Sellers
Condition Type :	New
Country Origin :	India

Product Description

The educational objective of this textbook is an Introduction to Python Programming, computer application development using python. This book serves two purpose in general. First, it serves as a text book in a college-level introductory to Python Programming subject. Second, the book is a broad introduction to the python concepts, libraries and tools essential for application development. Learning python has become a prerequisite for computer science graduates because, python has powerful software libraries that make complex tasks simple. The motivation behind writing this book is for the ease of learning Python and the ease of using its libraries in application development.

The textbook's pedagogical approach is to introduce Python programming concepts, Python programming in a easy and understanding manner. The approach followed in this book is more akin to learning a mother tongue, starting from small general-purpose words and then forming sentences and paragraphs.

Khanna Publishing House

4C/4344, Ansari Road, Daryaganj, New Delhi-110002

Email: contact@khannabooks.com | Tel: 011-2324 44 47 - 48 | Mobile: +91-99109 09320

Table Of Contents

- FORWORD
- PREFACE
- Introduction to Python, Python Data Types
- Imperative Statements
- Text Data, Files and Exceptions
- Execution Control Structures
- Container and Randomness
- Namespaces
- Object Oriented Programming in Python
- Graphical User Interfaces
- Recursion
- Web Programming Using Python
- Database and Data Processing in Python

Author

Venkatesh

Venkatesh,

Nagaraju Y

Nagaraju Y

Khanna Publishing House

4C/4344, Ansari Road, Daryaganj, New Delhi-110002

Email: contact@khannabooks.com | Tel: 011-2324 44 47 - 48 | Mobile: +91-99109 09320

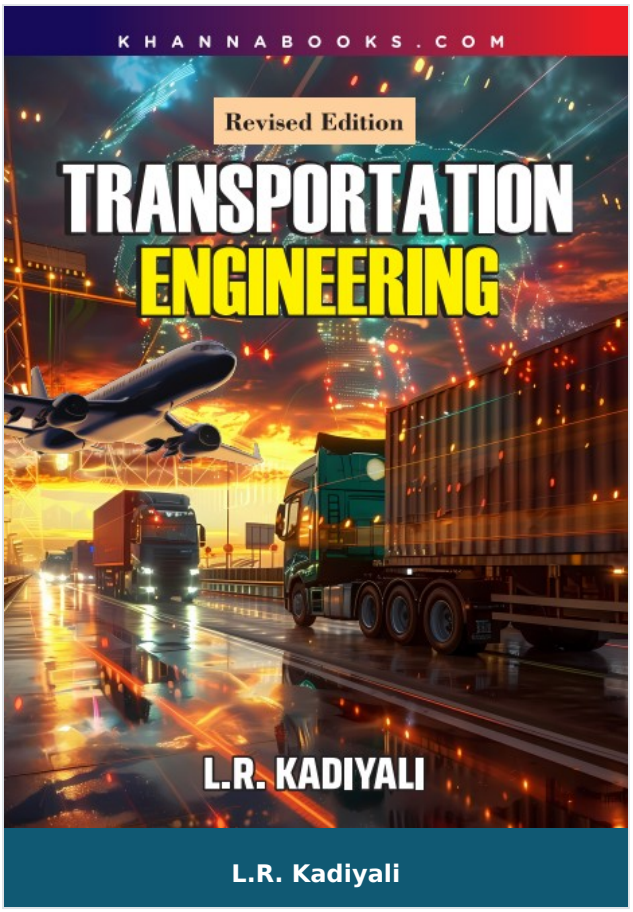

L.R. Kadiyali

Transportation Engineering

Author :	L.R. Kadiyali
ISBN 13 :	978-93-82609-85-8
ISBN 10 :	9382609857
E-ISBN 13 :	978-93-82609-85-8
Edition :	First
Pages :	408
Type of book :	Physical
Year :	2026
Language :	English
Publisher :	Khanna Publishing House
M.R.P :	Rs 450.00
Categories :	Mechanical Engineering, UNIVERSITY RECOMMENDED, Mechanical Engineering, Book Store, Best Sellers
Condition Type :	New
Country Origin :	India

Khanna Publishing House

4C/4344, Ansari Road, Daryaganj, New Delhi-110002

Email: contact@khannabooks.com | Tel: 011-2324 44 47 - 48 | Mobile: +91-99109 09320

Product Description

India's Transport System has several deficiencies such as inadequate capacity, poor safety record, emission of pollutants and outmoded technology. But as the economy is poised for a big growth in the coming years transportation engineers will have to come up with innovative ideas.

The book addresses these issues and it is hoped that the engineering students studying transportation engineering will have a clear idea of the problems involved and how they transportation engineering will have a clear idea of the problems involved and how they can be overcome in their professional career. This book has been designed keeping in mind the latest syllabi of all major Indian Universities.

Khanna Publishing House

4C/4344, Ansari Road, Daryaganj, New Delhi-110002

Email: contact@khannabooks.com | Tel: 011-2324 44 47 - 48 | Mobile: +91-99109 09320

Table Of Contents

- SECTION-1: TRANSPORTATION SYSTEMS AND PLANNING
- Introduction
- Role of Transport in Society
- Modes of Transport and Criteria for Choice
- Transport Planning
- SECTION-2: HIGHWAY ENGINEERING
- History of Growth of Highways
- Development of Roads in India After Independence
- Geometric Design
- Surveys, Investigations and Project Preparation
- Embankment Design and Construction
- Highway Drainage
- Cross Drainage Structures
- Types of Pavements and Factors Governing Pavement Design
- Design of Flexible Pavement
- Design of Rigid Pavements
- Pavement Materials
- Construction of Pavements
- Maintenance of Highways
- Use of Geosynthetics in Highway Engineering
- Urban Roads
- Hill Roads
- Road in Desert Areas

Khanna Publishing House

4C/4344, Ansari Road, Daryaganj, New Delhi-110002

Email: contact@khannabooks.com | Tel: 011-2324 44 47 - 48 | Mobile: +91-99109 09320

- Toll Roads
- Quality Assurance
- Highway Administration and Finance
- Traffic Engineering
- SECTION-3: RAILWAY ENGINEERING
- Introduction to Railway Engineering
- Railway Technology
- Role of Railways
- History of Growth of Railways in India
- Surveys and Project Preparation
- Geometric Design of Railway Track
- The Permanent Way
- Point and Crossings
- Signalling and Traffic Control
- Traction and traction Resistance
- Stations, Yards and Station Equipment
- Construction of a Railway Line
- Maintenance of a Railway Line
- Track Renewal
- Bridges and Tunnels
- Rail Accidents
- Modern Technological Advances
- SECTION-4: AIRPORT ENGINEERING
- Role of Air Transportation
- SECTION-5: CONTINUOUS FLOW SYSTEMS

Khanna Publishing House

4C/4344, Ansari Road, Daryaganj, New Delhi-110002

Email: contact@khannabooks.com | Tel: 011-2324 44 47 - 48 | Mobile: +91-99109 09320

- Pipe Line Transportation
- Aerial Ropeway
- Belt Conveyors
- SECTION-6: WATER TRANSPORT
- Water Transport An Overview
- Planning for Water Transportation Facilities
- Harbours
- Lock Entrance
- Docks
- Transit Sheds, Warehouses and Cargo Handling Facilities
- Inland Water Transport
- SECTION-7: MULTI-MODAL TRANSPORT
- Multi-Modal Transport

Author

L.R. Kadiyali

L.R. Kadiyali Dr. L.R.Kadiyali is B.E.(Hons.), from Bombay and pursued Ph.D. from Kakatiya University.He has done P.G. diploma in Highway and Traffic Engineering from Newcastle-Upon-Tyne. He is Formerly Chief Engineer, (Roads Wig), Ministry of Road Transport & Highways, New Delhi and Study Director, Road User Coast Study, Central Road Research Institute New Delhi.

Khanna Publishing House

4C/4344, Ansari Road, Daryaganj, New Delhi-110002

Email: contact@khannabooks.com | Tel: 011-2324 44 47 - 48 | Mobile: +91-99109 09320

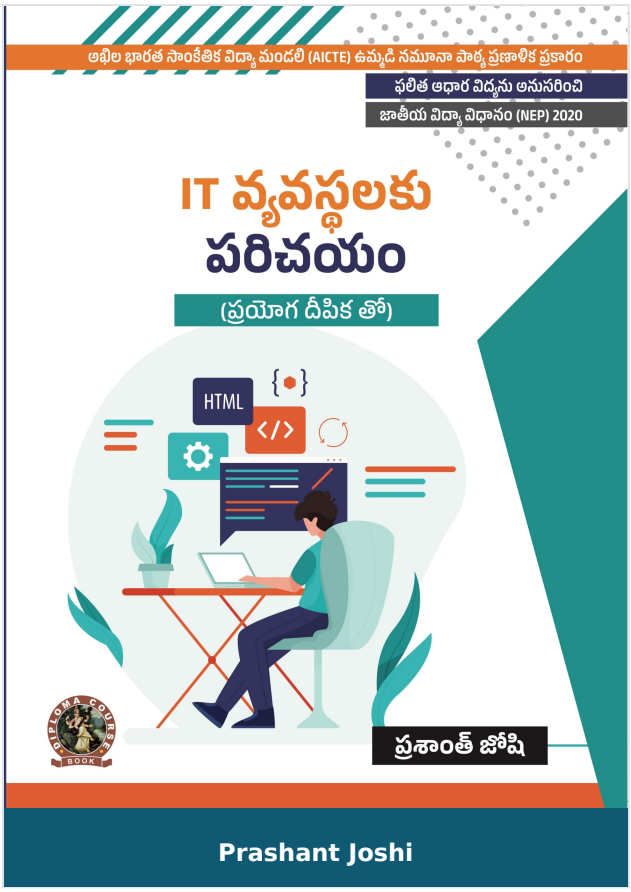

Introduction to IT Systems (with Lab Manual)

Author :	Prashant Joshi
ISBN 13 :	978-93-91505-10-3
ISBN 10 :	9391505104
E-ISBN 13 :	978-93-91505-10-3
Edition :	1
Pages :	312
Type of book :	Physical
Year :	2025
Language :	English
Publisher :	Khanna Publishing House
M.R.P :	Rs 295.00
Categories :	AICTE Prescribed Textbooks, Telugu Books, Book Store, Ebooks
Condition Type :	New
Country Origin :	India

Khanna Publishing House
4C/4344, Ansari Road, Daryaganj, New Delhi-110002
Email: contact@khannabooks.com | Tel: 011-2324 44 47 - 48 | Mobile: +91-99109 09320

Product Description

“INTRODUCTION TO IT SYSTEMS” is a compulsory paper for the first year Diploma course in Engineering & Technology. Syllabus of this book is strictly aligned as per model curriculum of AICTE, and academic content is amalgamated with the concept of outcome based education. Book covers five units – Internet Skills and Computer Basics, Operating Systems, HTML and CSS, Open Office Tools, and Information Security Best Practices. Each topic in units is written in easy ad lucid manner. Every unit contains a set of exercise at the end of each unit to test the student’s comprehension.

Some Salient Features of the Book:

1. Content of the book aligned with the mapping of Course Outcomes, Programs Outcomes and Unit Outcomes.

2. Practical are included with each unit for better understanding of the theoretical concepts.

3. Book provides interesting facts and various activities pertaining to topics. OR Codes are used for additional E-resources, use of ICT, online code editors, online quiz etc.

4. Student and teacher centric subject materials included in balanced and chronological manner.

5. Figures, tables, source code for web programming, numerous examples and applications are included to improve clarity of the topics.

6. Objective questions, subjective questions and crossword exercises are given for practice of students after every chapter.

Khanna Publishing House

4C/4344, Ansari Road, Daryaganj, New Delhi-110002

Email: contact@khannabooks.com | Tel: 011-2324 44 47 - 48 | Mobile: +91-99109 09320

Table Of Contents

- Foreword,
- Acknowledgement,
- Preface,
- Outcome Based Educations,
- Course Outcomes,
- List of Abbreviations
- List of Figures,
- Guidelines for Teachers,
- Guidelines for Students
- Internet skills and computer Basics.
- Operating Systems.
- HTML AND CSS.
- Open Office Tools.
- Information Security Best Practices.
- Annexure
- Appendices
- Index

Author

Prashant Joshi

Prashant Joshi

Khanna Publishing House

4C/4344, Ansari Road, Daryaganj, New Delhi-110002

Email: contact@khannabooks.com | Tel: 011-2324 44 47 - 48 | Mobile: +91-99109 09320

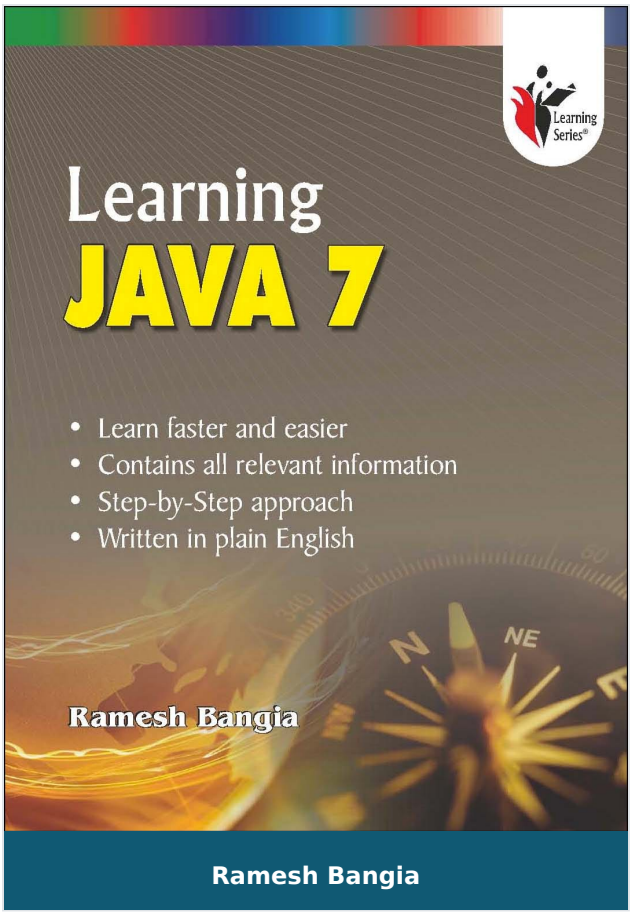

Learning JAVA 7

Author :	Ramesh Bangia
ISBN 13 :	978-93-81068-22-9
ISBN 10 :	9381068224
E-ISBN 13 :	978-93-81068-22-9
Edition :	1
Pages :	188
Type of book :	Physical
Year :	2013
Language :	English
Publisher :	Khanna Publishing House
M.R.P :	Rs 225.00
Categories :	Book Store, Learning Series, BASIC COMPUTER BOOKS
Condition Type :	New
Country Origin :	India

Product Description

The complete Learning Series has been designed in a very systematic and logical manner. Each topic has been developed from the basic concepts. Practically every major point in the text is illustrated with suitable examples and screen shots. This will help the students in understanding the basic theory and train them in solving every problem systematically, and confidently. A large number of unsolved as well as solved exercises have also been included in the book.

Salient Features of the Book:

1. The language of the text of the book is lucid, direct and easy-to understand.

2. Each chapter is laced with various diagrams wherever possible.

3. Functions has been explained in full and some of them have been explained in the form of examples.

4. Tips for working faster using the keyboard shortcuts are also provided.

Khanna Publishing House

4C/4344, Ansari Road, Daryaganj, New Delhi-110002

Email: contact@khannabooks.com | Tel: 011-2324 44 47 - 48 | Mobile: +91-99109 09320

Table Of Contents

- Introduction to JAVA
- AVA Programming
- Collecting Objects
- Creating Graphical User Interface
- Interacting with Filesystems
- JAVA 7 and Web Services
- JAVA 7 and Android
- Questions

Author

Ramesh Bangia

Ramesh Bangia, has been writing computer books on various topics. He has written books for Schools. Training Institutes, Technical Universities, Distance Education Programs, Colleges and General. His tally of books exceeds 500 in number. Trained both in India and Abroad and having studied at IIT Delhi, he becomes automatic choice for most of the publishers in India. Though based in Delhi, his books are popular all over India and are even exported to Middle Ease and African countries.

Khanna Publishing House

4C/4344, Ansari Road, Daryaganj, New Delhi-110002

Email: contact@khannabooks.com | Tel: 011-2324 44 47 - 48 | Mobile: +91-99109 09320

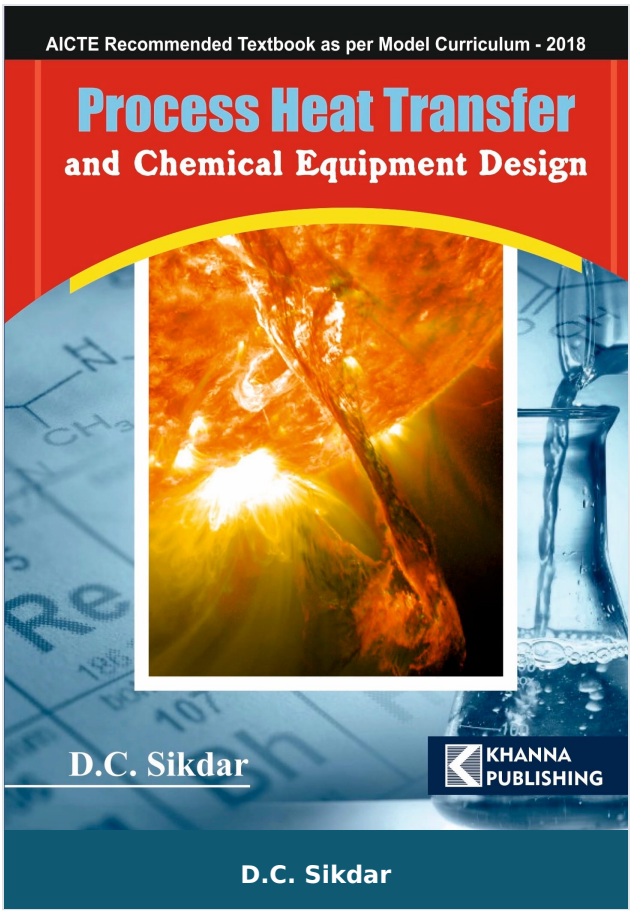

Process Heat Transfer and Chemical Equipment Design

Author :	D.C. Sikdar
ISBN 13 :	978-93-86173-61-4
ISBN 10 :	9386173611
E-ISBN 13 :	978-93-86173-61-4
Edition :	First
Pages :	364
Type of book :	Physical
Year :	2019
Language :	English
Publisher :	Khanna Publishing House
M.R.P :	Rs 350.00
Categories :	Chemical Engineering, Book Store
Condition Type :	New
Country Origin :	India

Khanna Publishing House
4C/4344, Ansari Road, Daryaganj, New Delhi-110002
Email: contact@khannabooks.com | Tel: 011-2324 44 47 - 48 | Mobile: +91-99109 09320

Product Description

This book is students friendly. It also demonstrates how to solve the industry related problems that crop up in Chemical Engineering Practice. The chapters are organized in a simple way that enables the students to acquire an in depth understanding of the subject. The emphasis is given to the Basic concept of heat transfer, conduction, Insulations, Convection, Extended surface- Fins, Dimensionless group and Dimensional analysis, Heat transfer analogy, Heat transfer with phase change, Heat transfer equipment, Design of heat transfer equipment and Radiation, all coming under the realm of Process Heat Transfer. Apart from the numerous illustrations, the book contains review questions, exercises and aptitude test in Chemical Engineering which bridge the gap between theoretical learning and practical implementation. All numerical problems are solved in a systematic manner to reinforce the understanding of the concepts.

This book is primarily intended as a text book for the under graduate students of Chemical Engineering. It will also be useful for other allied branches such as, Aeronautical Engineering, Mechanical Engineering, Petrochemical, Polymer Science and Engineering, Bio-technology as well as Diploma in Chemical Engineering.

Key Features:

* Theoretical concept is explained with examples.

*Numerical problems are solved in systematic manner to reinforce the understanding of the

concepts.

*Included a large number of diagrams illustrating industrial physical problems.

*Only essential theory is discussed under each topic.

Khanna Publishing House

4C/4344, Ansari Road, Daryaganj, New Delhi-110002

Email: contact@khannabooks.com | Tel: 011-2324 44 47 - 48 | Mobile: +91-99109 09320

* Stepwise procedure is given for solving problems under the topic of Chemical Equipment Design.

Khanna Publishing House

4C/4344, Ansari Road, Daryaganj, New Delhi-110002

Email: contact@khannabooks.com | Tel: 011-2324 44 47 - 48 | Mobile: +91-99109 09320

Table Of Contents

- Basic Concept at Heat Transfer
- Conduction
- Insulations
- Convection
- Extended Surface– Fins
- Dimensionless Group and Dimensional Analysis
- Heat Transfer Analogy
- Heat Transfer with Phase Change
- Heat Transfer Equipment
- Design of Heat Transfer Equipment
- Radiation
- Answer to Exercise Problems
- Aptitude Test in Heat Transfer
- Index

Author

D.C. Sikdar

D.C. Sikdar D. C. Sikdar (Ph.D.) is an associate professor, Department of Chemical Engineering, Dayananda Sagar College of Engineering, Bangalore, with more than two and half decades of teaching experience. Prof. Sikdar has published many papers in national and international journals of repute. he has received Best Research Thesis Award from Karnataka State Bio-fuel Development Board for guiding M.Tech Thesis on "Development of Bio-Hydrogen Dependent Fuel Cell using Micro Algae" in 2012. Prof. Sikdar is also a member of Indian Society of Technical Education (ISTE) and Indian

Khanna Publishing House

4C/4344, Ansari Road, Daryaganj, New Delhi-110002

Email: contact@khannabooks.com | Tel: 011-2324 44 47 - 48 | Mobile: +91-99109 09320

Institute of Chemical Engineers (IIChE).

Khanna Publishing House

4C/4344, Ansari Road, Daryaganj, New Delhi-110002

Email: contact@khannabooks.com | Tel: 011-2324 44 47 - 48 | Mobile: +91-99109 09320

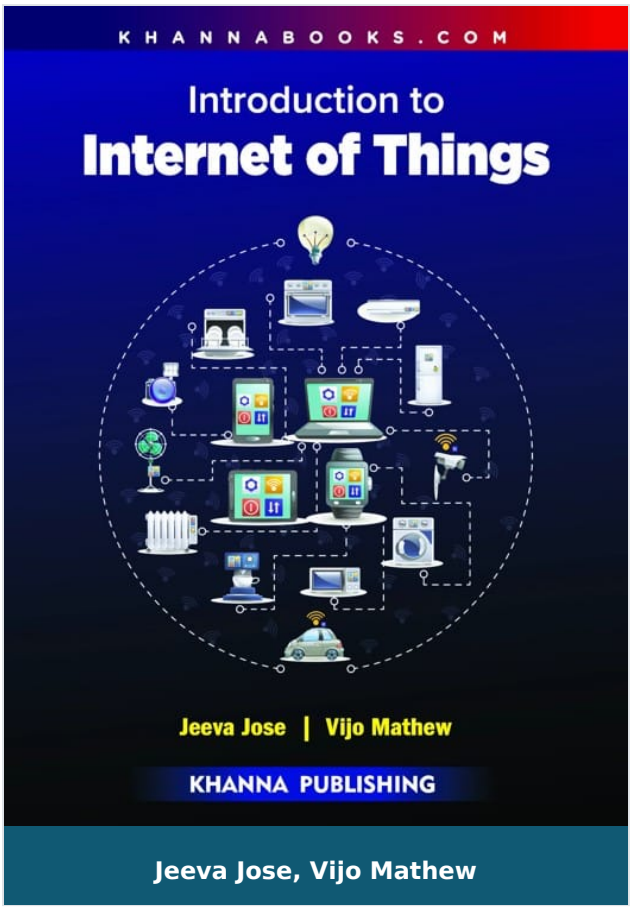

Jeeva Jose, Vijo Mathew

Introduction to Internet of Things

Author :	Jeeva Jose, Vijo Mathew
ISBN 13 :	978-81-95123-16-2
ISBN 10 :	8195123163
E-ISBN 13 :	978-81-95123-16-2
Edition :	First
Pages :	344
Type of book :	Physical
Year :	2023
Language :	English
Publisher :	Khanna Publishing House
M.R.P :	Rs 299.00
Categories :	Computer Science Engineering, Emerging Technologies, Book Store
Condition Type :	New
Country Origin :	India

Khanna Publishing House
4C/4344, Ansari Road, Daryaganj, New Delhi-110002
Email: contact@khannabooks.com | Tel: 011-2324 44 47 - 48 | Mobile: +91-99109 09320

Product Description

Salient Features of this book:-

1. Covers Complete AICTE syllabus of Internet of Things (IOT-O1) miner change degree course .

2. Provides introduction to IOT in a simple method.

3. Best self- study material and reference guide.

4. Explains the technologies & standards related to IOT.

5. IOT Ecosystem is discussed in detail.

6. Will help to develop skills in IOT technical planning.

7. Each chapter is provided with objective questions with answers and review questions.

8. The full form and explanation of the abbreviations used are given in each chapter.

Khanna Publishing House

4C/4344, Ansari Road, Daryaganj, New Delhi-110002

Email: contact@khannabooks.com | Tel: 011-2324 44 47 - 48 | Mobile: +91-99109 09320

Table Of Contents

- Introduction
- to Internet of Things

Author

Jeeva Jose

Dr. Jeeva Jose completed Ph. D. in Computer Science from Mahatma Gandhi University, Kerala, India and is a faculty member at BPC College, Kerala. Her passion is teaching and areas of interests include world wide web, Data Mining and Cyber laws. She has been in higher education for the last 15 years and has completed three research projects funded by UGC and KSCSTE. She has published more than twenty research papers in various refereed journals and conference proceedings. She has edited three books and has given many invited talks in various conferences. She is a recipient of ACM-W Scholarship provided by Association for Computing Machinery, New York.

Vijo Mathew

Vijo Mathew is a highly accomplished engineer with three decades of experience in driving innovation and growth in various electrical, electronics, and information technology industries. His track record is complemented by a postgraduate degree in management, equipping him to excel in business management, strategic management, and technology management. His expertise is highly valued in the fields of software, electrical and electronics hardware, and design where he provides strategic guidance and mentorship to organizations seeking to stay ahead of the curve. He has demonstrated a unique ability to bridge the gap between technology and business driving success through his visionary approach and collaborative leadership style. His leadership skills and technical acumen have made him an advisor to some reputed national and

Khanna Publishing House

4C/4344, Ansari Road, Daryaganj, New Delhi-110002

Email: contact@khannabooks.com | Tel: 011-2324 44 47 - 48 | Mobile: +91-99109 09320

international corporations. As an advisor and strategic leader, he is helping organizations achieve their full potential through innovative solutions, effective management, and visionary leadership. He is also author of many books related to technology and management.

Khanna Publishing House

4C/4344, Ansari Road, Daryaganj, New Delhi-110002

Email: contact@khannabooks.com | Tel: 011-2324 44 47 - 48 | Mobile: +91-99109 09320