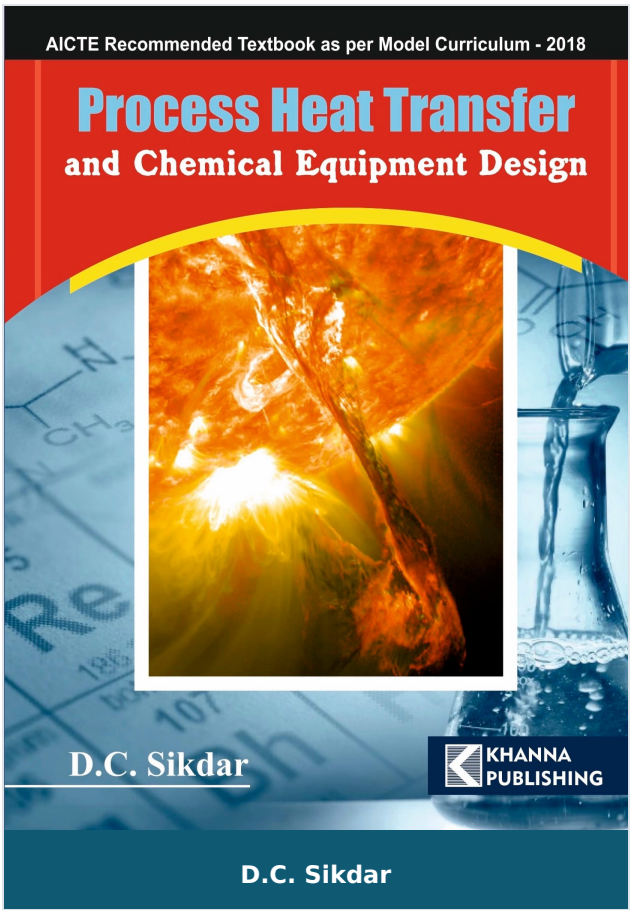

Process Heat Transfer and Chemical Equipment Design

Author :	D.C. Sikdar
ISBN 13 :	978-93-86173-61-4
ISBN 10 :	9386173611
E-ISBN 13 :	978-93-86173-61-4
Edition :	First
Pages :	364
Type of book :	Physical
Year :	2019
Language :	English
Publisher :	Khanna Publishing House
M.R.P :	Rs 350.00
Categories :	Chemical Engineering, Book Store
Condition Type :	New
Country Origin :	India

Khanna Publishing House
4C/4344, Ansari Road, Daryaganj, New Delhi-110002
Email: contact@khannabooks.com | Tel: 011-2324 44 47 - 48 | Mobile: +91-99109 09320

Product Description

This book is students friendly. It also demonstrates how to solve the industry related problems that crop up in Chemical Engineering Practice. The chapters are organized in a simple way that enables the students to acquire an in depth understanding of the subject. The emphasis is given to the Basic concept of heat transfer, conduction, Insulations, Convection, Extended surface- Fins, Dimensionless group and Dimensional analysis, Heat transfer analogy, Heat transfer with phase change, Heat transfer equipment, Design of heat transfer equipment and Radiation, all coming under the realm of Process Heat Transfer. Apart from the numerous illustrations, the book contains review questions, exercises and aptitude test in Chemical Engineering which bridge the gap between theoretical learning and practical implementation. All numerical problems are solved in a systematic manner to reinforce the understanding of the concepts.

This book is primarily intended as a text book for the under graduate students of Chemical Engineering. It will also be useful for other allied branches such as, Aeronautical Engineering, Mechanical Engineering, Petrochemical, Polymer Science and Engineering, Bio-technology as well as Diploma in Chemical Engineering.

Key Features:

* Theoretical concept is explained with examples.

*Numerical problems are solved in systematic manner to reinforce the understanding of the

concepts.

*Included a large number of diagrams illustrating industrial physical problems.

*Only essential theory is discussed under each topic.

Khanna Publishing House

4C/4344, Ansari Road, Daryaganj, New Delhi-110002

Email: contact@khannabooks.com | Tel: 011-2324 44 47 - 48 | Mobile: +91-99109 09320

* Stepwise procedure is given for solving problems under the topic of Chemical Equipment Design.

Khanna Publishing House

4C/4344, Ansari Road, Daryaganj, New Delhi-110002

Email: contact@khannabooks.com | Tel: 011-2324 44 47 - 48 | Mobile: +91-99109 09320

Table Of Contents

- Basic Concept at Heat Transfer
- Conduction
- Insulations
- Convection
- Extended Surface– Fins
- Dimensionless Group and Dimensional Analysis
- Heat Transfer Analogy
- Heat Transfer with Phase Change
- Heat Transfer Equipment
- Design of Heat Transfer Equipment
- Radiation
- Answer to Exercise Problems
- Aptitude Test in Heat Transfer
- Index

Author

D.C. Sikdar

D.C. Sikdar D. C. Sikdar (Ph.D.) is an associate professor, Department of Chemical Engineering, Dayananda Sagar College of Engineering, Bangalore, with more than two and half decades of teaching experience. Prof. Sikdar has published many papers in national and international journals of repute. he has received Best Research Thesis Award from Karnataka State Bio-fuel Development Board for guiding M.Tech Thesis on "Development of Bio-Hydrogen Dependent Fuel Cell using Micro Algae" in 2012. Prof. Sikdar is also a member of Indian Society of Technical Education (ISTE) and Indian

Khanna Publishing House

4C/4344, Ansari Road, Daryaganj, New Delhi-110002

Email: contact@khannabooks.com | Tel: 011-2324 44 47 - 48 | Mobile: +91-99109 09320

Institute of Chemical Engineers (IIChE).

Khanna Publishing House

4C/4344, Ansari Road, Daryaganj, New Delhi-110002

Email: contact@khannabooks.com | Tel: 011-2324 44 47 - 48 | Mobile: +91-99109 09320

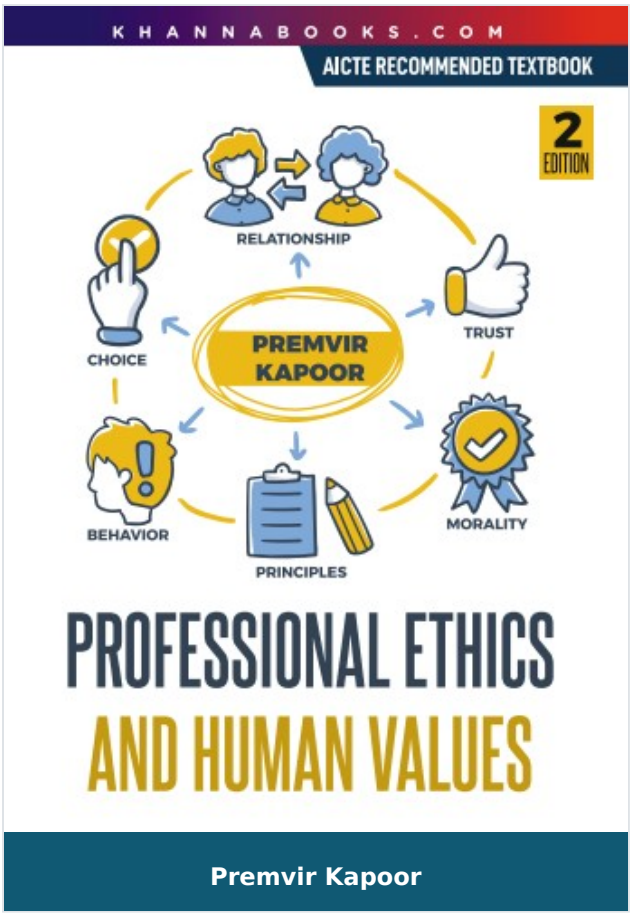

Professional Ethics and Human Values

Author :	Premvir Kapoor
ISBN 13 :	978-93-55387-05-9
ISBN 10 :	9355387059
E-ISBN 13 :	978-93-55387-05-9
Edition :	2
Pages :	232
Type of book :	Physical
Year :	2026
Language :	English
Publisher :	Khanna Publishing House
M.R.P :	Rs 295.00
Categories :	UNIVERSITY RECOMMENDED, APPPLIED SCIENCES & HUMANITIES, Book Store, APPPLIED SCIENCES & HUMANITIES
Condition Type :	New
Country Origin :	India

Khanna Publishing House
4C/4344, Ansari Road, Daryaganj, New Delhi-110002
Email: contact@khannabooks.com | Tel: 011-2324 44 47 - 48 | Mobile: +91-99109 09320

Product Description

The book explain the concept of Business Ethics and Human Values in proper Perspective and shall make the readers realise the important of value and ethics in business and provide them a framework to take ethical decisions by following a life of values a person develop certain fine qualities hope honesty, courage, confidence, maturity, helpfulness and achieve aspiration dream by using the right way of thinking and doing.

Khanna Publishing House

4C/4344, Ansari Road, Daryaganj, New Delhi-110002

Email: contact@khannabooks.com | Tel: 011-2324 44 47 - 48 | Mobile: +91-99109 09320

Table Of Contents

- Chapter-1: Human Values
- Chapter-2: Values in Management
- Chapter-3: Business Ethics
- Chapter-4: Professional Ethics
- Chapter-5: Environmental Degradation and Control
- Chapter-6: Science of Living (Jeevan Vigyan)
- Chapter-7: Value Education
- Chapter-8: Personality and Stress Management
- Chapter-9: Review Questions

Author

Premvir Kapoor

Dr. Premvir Kapoor BBM(BHU), MBA(Podar Institute of Management), LLB Delhi, Ph.D(Meerut University), Diploma in Training and Development, ISTD New Delhi, Diploma in Corporate Laws and Secretarial Practice(Indian Law institute New Delhi). He has worked s Director in Sri Ram Institute of Management and IIMT Institute of Management, Greater Noida and Professor of Human Resource Management at IMS Ghaziabad and Lingaya University Faridabad. He has been associated with some of the leading Institutes of Company Secretaries of India, Institute of Marketing management, Western U.P Productional Council. He is a member of Indian Law Institute, New Delhi. He has been visiting faculty at various prestigious business schools.

Khanna Publishing House

4C/4344, Ansari Road, Daryaganj, New Delhi-110002

Email: contact@khannabooks.com | Tel: 011-2324 44 47 - 48 | Mobile: +91-99109 09320

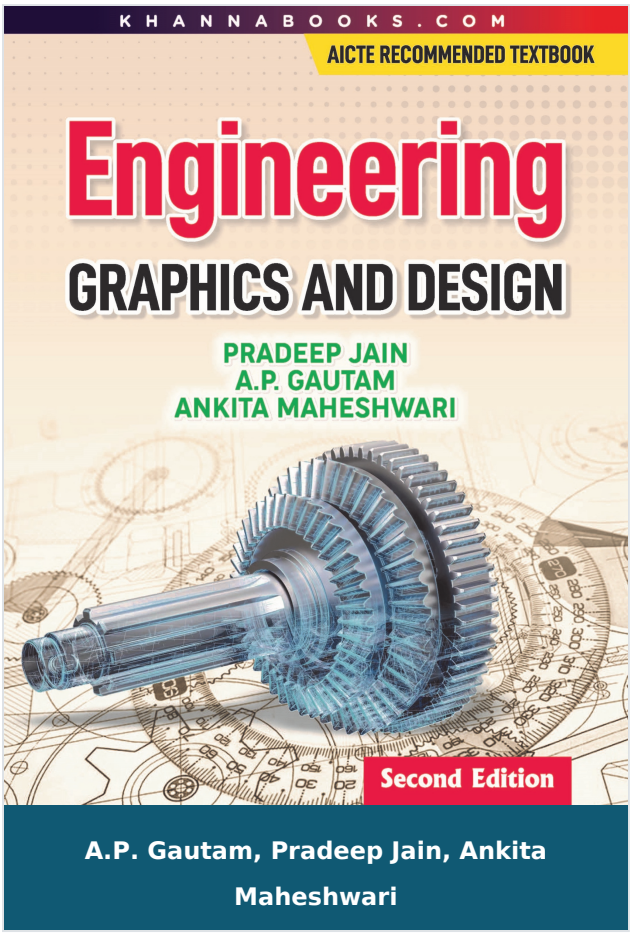

Engineering Graphics and Design

Author :	A.P. Gautam, Pradeep Jain, Ankita Maheshwari
ISBN 13 :	978-93-86173-47-8
ISBN 10 :	9386173476
E-ISBN 13 :	978-93-86173-47-8
Edition :	Second
Pages :	284
Type of book :	Physical
Year :	2024
Language :	English
Publisher :	Khanna Publishing House
M.R.P :	Rs 499.00
Categories :	Civil Engineering, UNIVERSITY RECOMMENDED, Civil Engineering, Book Store, Best Sellers
Condition Type :	New
Country Origin :	India

Khanna Publishing House
4C/4344, Ansari Road, Daryaganj, New Delhi-110002
Email: contact@khannabooks.com | Tel: 011-2324 44 47 - 48 | Mobile: +91-99109 09320

Product Description

This book covers complete syllabus of Engineering Graphics and Design along with AUTOCAD catering requirements of B.Tech. in Engineering

The book is in easy to understand, simple English.

It provides step-by-step solutions to problems along with suitable example and proper drawings. Using AutoCAD and Solid Work. All chapter make learning easy with unique features such as Summary, Solved examples and Practice Problems.

Chapters have been organized to present data in concise format with suitable tables, diagrams, drawings and illustration.

Khanna Publishing House

4C/4344, Ansari Road, Daryaganj, New Delhi-110002

Email: contact@khannabooks.com | Tel: 011-2324 44 47 - 48 | Mobile: +91-99109 09320

Table Of Contents

- Chapter-1: Introduction to Engineering Drawing
- Chapter-2: Projections
- Chapter-3: Auxiliary Planes and Views and Projections
- Chapter-4: Sectional Views
- Chapter-5: Isometric Projections
- Chapter-6: Overview of Computer Aided Design
- Chapter-7: Drawing Using AUTOCAD
- Chapter-8: Modifying Using AUTOCAD
- Chapter-9: Customisation and Productive Tools
- Chapter-10: Dimensioning, Annotations Layring
- Chapter-11: Soild Modelling
- Exercise
- Summary

Author

A.P. Gautam

A.P. Gautam AP Gautam has more than five year of experience in teaching and industry. He is also providing solutions in engineering design. Presently he is working in HI Tech Institute of Engineering Technology.

Pradeep Jain

Pradeep Jain has 15 years of experience in teaching and industry in CAD/CAM. presently he is working as an associate professor in the Department of Mechanical Engineering, Ajay Kumar Garg Engineering College, Ghaziabad. He is providing training and

Khanna Publishing House

4C/4344, Ansari Road, Daryaganj, New Delhi-110002

Email: contact@khannabooks.com | Tel: 011-2324 44 47 - 48 | Mobile: +91-99109 09320

consultancy in CAD/ CAM field.

Ankita Maheshwari

Ankita Maheshwari

Khanna Publishing House

4C/4344, Ansari Road, Daryaganj, New Delhi-110002

Email: contact@khannabooks.com | Tel: 011-2324 44 47 - 48 | Mobile: +91-99109 09320

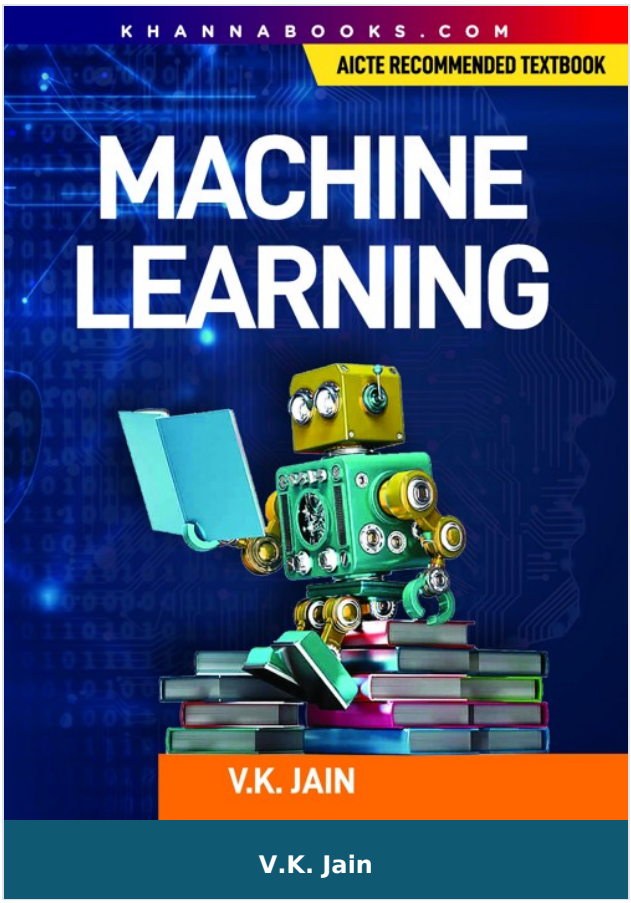

V.K. Jain

Machine Learning

Author :	V.K. Jain
ISBN 13 :	978-93-86173-66-9
ISBN 10 :	9386173662
E-ISBN 13 :	978-93-86173-66-9
Edition :	First
Pages :	352
Type of book :	Physical
Year :	2024
Language :	English
Publisher :	Khanna Publishing House
M.R.P :	Rs 399.00
Categories :	Computer Science Engineering, UNIVERSITY RECOMMENDED, Computer Science Engineering, Emerging Technologies, Book Store
Condition Type :	New
Country Origin :	India

Khanna Publishing House

4C/4344, Ansari Road, Daryaganj, New Delhi-110002

Email: contact@khannabooks.com | Tel: 011-2324 44 47 - 48 | Mobile: +91-99109 09320

Product Description

Machine Learning employs techniques and theories drawn from many fields within the broad areas of mathematics, statistics, information science, and computer science, in particular from the sud-domains of machine learning, classification, cluster analysis, data mining, database, and visualization.

Machine learning is perhaps the hottest thing in Silicon Valley right now, especially deep learning. We have Google's class on Tensor Flow, which teaches you everything you need to know to work in Silicon Valley's top companies. The reason why it is so hot is because it can take over many repetitive, mindless tasks. It'll make doctor better doctors, and lawyers better lawyers and it makes cars drive themselves.

For example, when you're booking a taxi, you're shown how much the trip would cost. Or when you're on the trip, you're shown the path the taxi would take to reach your destination. While booking a ride on Uber, you're always told the amount of time the trip would take and how much it would cost. All of that, is Machine Learning!

The overall goal of this book "Machine Learning" is to provide a broad understanding of various faces of Machine Learning environment in an integrated manner. It covers the syllabi of all technical universities in India and aboard.

The first edition of this book is also been awarded by AICTE and placed in AICTE's latest Model Curriculum in Engineering & Technology as well as Emerging Technology.

Khanna Publishing House

4C/4344, Ansari Road, Daryaganj, New Delhi-110002

Email: contact@khannabooks.com | Tel: 011-2324 44 47 - 48 | Mobile: +91-99109 09320

Table Of Contents

- Supervised Learning (Regression/Classification)
- Unsupervised Learning
- Evaluating Machine Learning Algorithms and Model Selection
- Sparse Modelling and Estimation
- Scalable Machine Learning (Online and Distributed Learning)
- Unsupervised Learning
- Annexure 1: Working With R Programming Languages

Author

V.K. Jain

Dr. V.K. Jain is a well known practical engineer who has authored more than 125 books on engineering, management and subjects related with computer science. He obtained degree in Electrical Engineering in 1966 from MACT (Maulana Azad College of Technology) Bhopal. He did M. Tech. in 1968 from MACT and HEL (Now Bharat Heavy Electricals) Bhopal in Design and Production of Heavy Electrical Equipments, an Industry Oriented course run under the sponsorship of UNESCO under Vikram University Ujjain in 1968. He was attached to Electronics Application Engineering Department of BHEL. He presented a thesis on ""Analysis of the performance of speed and excitation regulation System using fast acting integrator type AVR for a large Hydro-generator (15 MW). This was concerned with studying power system from the viewpoint of electronic control systems (based on Nyquist Criteria) through Analog and Digital Computer at one of the premier Institution of India IIT (Indian Institutue of Technology) Kanpur. He personally prepared digital computer program in FORTRAN IV as early as in year 1968 at IIT Kanpur and compiled it on IBM 7044 Main Frame Computer, The fastest Computer in India at that

Khanna Publishing House

4C/4344, Ansari Road, Daryaganj, New Delhi-110002

Email: contact@khannabooks.com | Tel: 011-2324 44 47 - 48 | Mobile: +91-99109 09320

time. He joined CPWD as Electrical Engineer on 20.5.1968 on basis of All India Competitive Examination for Central Electrical Engineering Services (Now known as IES) through Union Public Service Commission of India and served CPWD for 35 years. After retirement he worked with M/s CP Kukreja as consultat engineer for nearly one and half years and at present working as Chief Consultant Engineer with M/s Hospitech Management Consultant Pvt. Limited WTC New Delhi and engaged in designing most modern E/M, Electronic services and IBMS in premier Medical colleges and Big Hospital systems including AIIMS at Raipur and Patna.

Khanna Publishing House

4C/4344, Ansari Road, Daryaganj, New Delhi-110002

Email: contact@khannabooks.com | Tel: 011-2324 44 47 - 48 | Mobile: +91-99109 09320

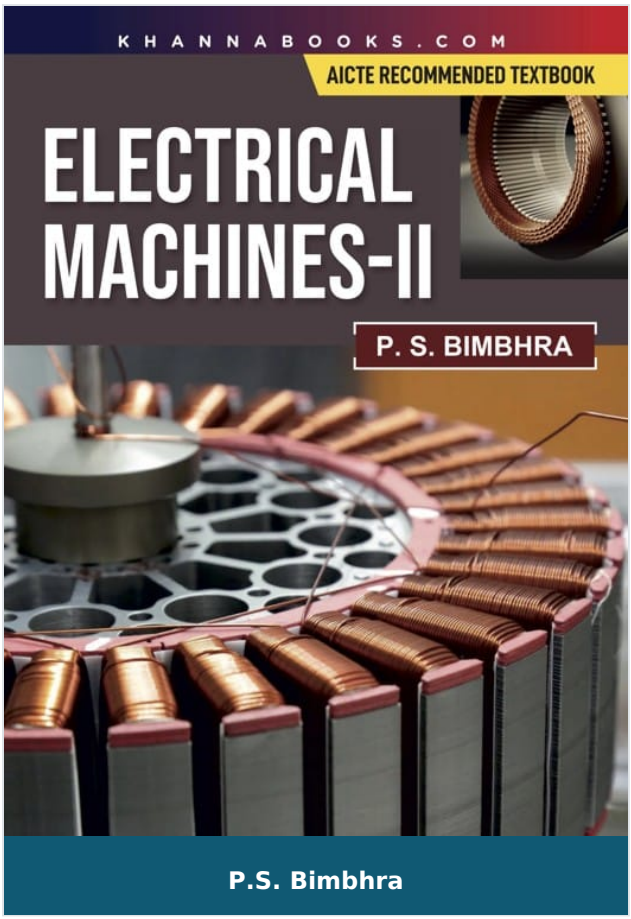

Electrical Machines - II

Author :	P.S. Bimbhra
ISBN 13 :	978-93-86173-60-7
ISBN 10 :	9386173603
E-ISBN 13 :	978-93-86173-60-7
Edition :	First
Pages :	168
Type of book :	Physical
Year :	2025
Language :	English
Publisher :	Khanna Publishing House
M.R.P :	Rs 332.00
Categories :	Electrical, Electronics & Communication Engineering, UNIVERSITY RECOMMENDED, Electrical, Electronics & Communication Engineering, Book Store
Condition Type :	New
Country Origin :	India

Product Description

This book on "Electrical Machines-II" is intended to serve as a text book for the students of Electrical Engineering in general and for those studying in institutions where AICTE model curriculum has been adopted. This book serves as a supplement to the already published book on "Electrical Machines-I". The topics covered in this book pertain to the syllabus contents as prescribed by AICTE for the course on "Electrical Machines II".

Chapter 1. Describes the fundamental of AC machine windings. Here general terms associated with armature winding are defined first. Then, air-gap mmf waves produced by concentrated and distributed windings are explained. Concepts of winding factor is also given in this chapter.

Chapter 2. Describes the concepts of constant magnetic field, pulsating magnetic field and rotation magnetic field.

Chapter 3. Three-phase induction motor is described in detail so far as its constructional features, principle of operation, rotor and stator equivalent circuits and torque-slip characteristics are three-phase induction generator working and doubly-fed induction machines.

Chapter 4: Constructional features, principle of operation, double-revolving field theory and starting methods of single-phase induction motor are described.

Chapter 5. Pertains to the analysis of three-phase synchronous machines. In this chapter both cylindrical-rotor type and salient-pole type machines are discussed in detail. Steady-state phasor diagram of each type is developed for analysis purposes. Steady-state power-angle characteristics and operating characteristics are also presented in this chapter.

The book contains a large number of worked examples to highlight the principles and concepts of the topics covered in this book. Unsolved problems at the end of each

Khanna Publishing House

4C/4344, Ansari Road, Daryaganj, New Delhi-110002

Email: contact@khannabooks.com | Tel: 011-2324 44 47 - 48 | Mobile: +91-99109 09320

chapter are included for practice. Objective type questions included at the end of each chapter will help the readers to evaluate their comprehension of the chapter topics.

Khanna Publishing House

4C/4344, Ansari Road, Daryaganj, New Delhi-110002

Email: contact@khannabooks.com | Tel: 011-2324 44 47 - 48 | Mobile: +91-99109 09320

Table Of Contents

- Chapter-1: Fundamentals of AC machine windings
- Chapter-2: Pulsating and revolving magnetic fields
- Chapter-3: Induction Machines
- Chapter-4: Single- Phase Induction motors
- Chapter-5: Synchronous machines

Author

P.S. Bimbhra

Dr. P.S. Bimbhra retired as a professor of Electrical and Electronics Engineering from T.I.E.T. Patiala. A graduate of Punjab Engineering College, Chandigarh, he received his M.E. (Hons.) and Ph.D. from IIT Roorkee. He is fellow of the Institution of Engineers and a life member of ISTE. His areas of current interests include Electrical Machines, Power Electronics and Electric Drives.

Khanna Publishing House

4C/4344, Ansari Road, Daryaganj, New Delhi-110002

Email: contact@khannabooks.com | Tel: 011-2324 44 47 - 48 | Mobile: +91-99109 09320

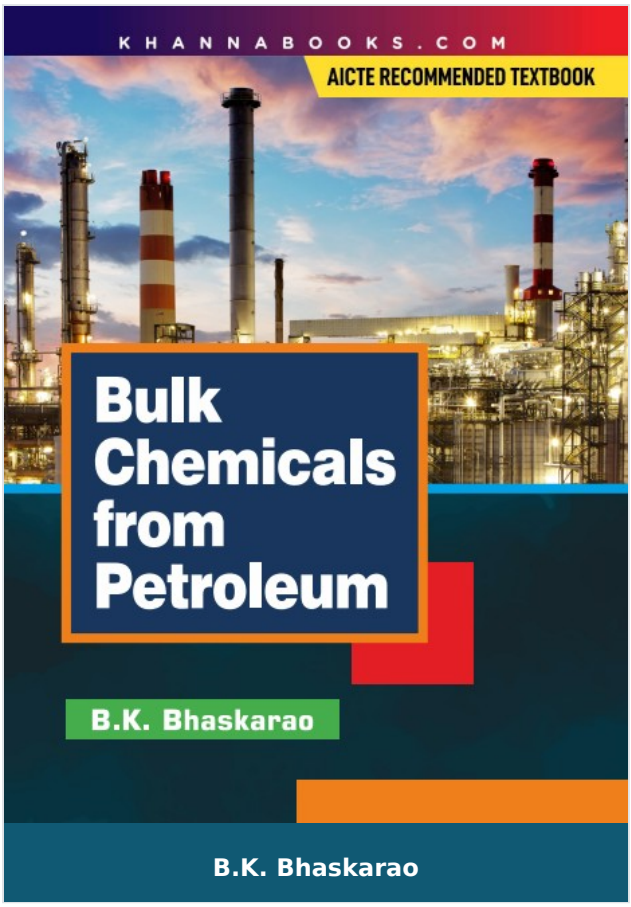

Bulk Chemicals from Petroleum

Author :	B.K. Bhaskarao
ISBN 13 :	978-93-86173-99-7
ISBN 10 :	9386173999
E-ISBN 13 :	978-93-86173-99-7
Edition :	First
Pages :	416
Type of book :	Physical
Year :	2025
Language :	English
Publisher :	Khanna Publishing House
M.R.P :	Rs 550.00
Categories :	Chemical Engineering, Book Store
Condition Type :	New
Country Origin :	India

Product Description

This book covers petrochemical industry feedstocks, chemicals derived from C1, C2, C3, C4 & higher hydrocarbon atoms, synthesis gas & chemicals and petroleum aromatics. Besides, it contains comprehensive information pertaining to polymers which include plastics, synthetic fibers & elastomers and synthetic detergents. This book will serve as as reference material for the student, teachers and practicing engineers in th field of chemical, petroleum and petrochemical engineering.

Khanna Publishing House

4C/4344, Ansari Road, Daryaganj, New Delhi-110002

Email: contact@khannabooks.com | Tel: 011-2324 44 47 - 48 | Mobile: +91-99109 09320

Table Of Contents

- Chapter-1: Petrochemical Industry-Feedstocks
- Chapter-2: Chemicals from Methane
- Chapter-3: Chemicals from Ethane-Ethylene-Acetylene
- Chapter-4: Chemical from C3,C4 and Higher Carbon Atoms
- Chapter-5: Synthesis Gas and Chemicals
- Chapter-6: Polymers of Olefin
- Chapter-7: Petroleum Aromatics
- Chapter-8: Synthetic Fibers
- Chapter-9: Synthetic Rubber
- Chapter-10: Plastics
- Chapter-11: Synthetic Detergents
- Chapter-12: Petroleum Coke and Carbon Black
- Chapter-13: Pollution and Toxicity

Author

B.K. Bhaskarao

B.K. Bhaskarao

Khanna Publishing House

4C/4344, Ansari Road, Daryaganj, New Delhi-110002

Email: contact@khannabooks.com | Tel: 011-2324 44 47 - 48 | Mobile: +91-99109 09320

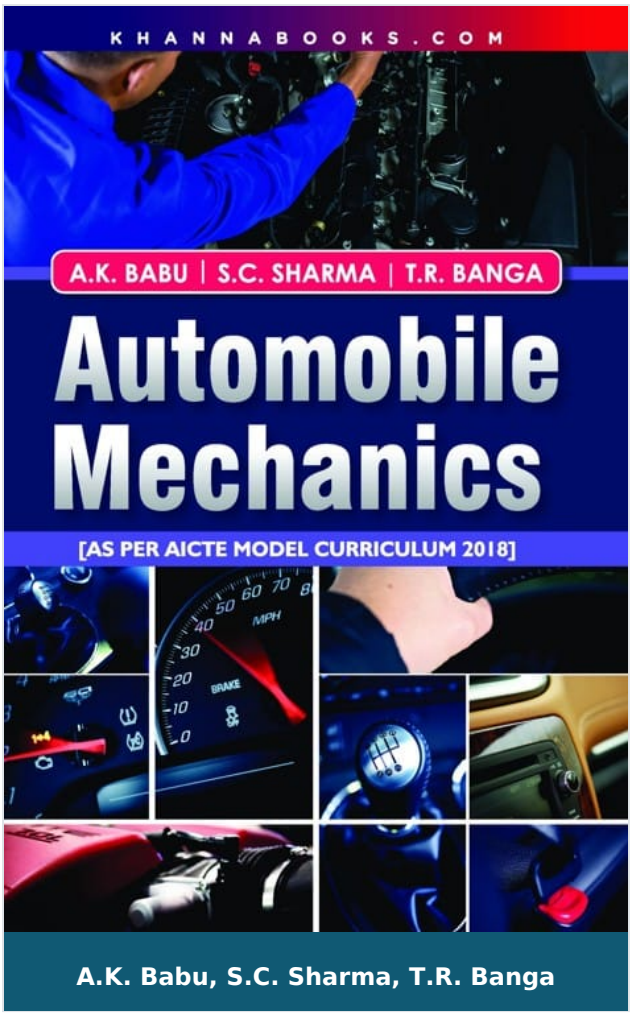

Automobile Mechanics

Author :	A.K. Babu, S.C. Sharma, T.R. Banga
ISBN 13 :	978-93-86173-01-0
ISBN 10 :	9386173018
E-ISBN 13 :	978-93-86173-01-0
Edition :	First
Pages :	512
Type of book :	Physical
Year :	2024
Language :	English
Publisher :	Khanna Publishing House
M.R.P :	Rs 350.00
Categories :	Automobile Engineering, Book Store
Condition Type :	New
Country Origin :	India

Khanna Publishing House

4C/4344, Ansari Road, Daryaganj, New Delhi-110002

Email: contact@khannabooks.com | Tel: 011-2324 44 47 - 48 | Mobile: +91-99109 09320

Product Description

The book is designed to become a valid source of information to assist the student both in and out of the classroom to attain his or her objective. the structure of the text book is as follows:

Chapter 1 is an introduction to the book, covering the basic information on automobiles.

Chapter 2 deals with engines and their auxiliary units.

Chapters 3-10 cover several aspects of design of automobile components - SI system, background mathematics and advice on problem solving, particularly exam questions.

Chapters 11-15 cover essential theory part of support system for vehicles. Numerous designs and fully worked problems are provided at the end of the chapter. It is expected that as the student works through the examples and problems, he or she will develop a greater understanding of the mathematics required for engineering. To help the student develop a sound grasp of the principles covered there are many diagrams, notes and applications as an aid to develop knowledge and facilitate understanding.

Khanna Publishing House

4C/4344, Ansari Road, Daryaganj, New Delhi-110002

Email: contact@khannabooks.com | Tel: 011-2324 44 47 - 48 | Mobile: +91-99109 09320

Table Of Contents

- Chapter-1. Automobile
- Chapter-2. Engine
- Chapter-3. Frame
- Chapter-4. Clutch
- Chapter-5. Gearbox
- Chapter-6. Propeller-shaft Assembly
- Chapter-7. Final Drive and Differential Assembly
- Chapter-8. Axle
- Chapter-9. Steering
- Chapter-10. Suspension System
- Chapter-11. Brake System
- Chapter-12. Wheel and Tyre
- Chapter-13. Vehicle Electrical System
- Chapter-14. Instruments and Accessories

Author

A.K. Babu

A.K. Babu A.K.Babu is working as Associate Professor in the Department of Automobile Engineering, SRM Easwari Engineering College, Chennai, India. He has over 18 years of experience in teaching, research and industry. A.K.Babu, completed his Master Degree in Automobile Engineering from Madras Institute of Technology (M.I.T.), Anna University (1997). He has served in other countries like Malaysia, Ethiopia and Eritrea for more than 5 years. A.K.Babu has published considerable number of research papers in international journals and conferences. His research paper published in SAE Journal of Fuels and

Khanna Publishing House

4C/4344, Ansari Road, Daryaganj, New Delhi-110002

Email: contact@khannabooks.com | Tel: 011-2324 44 47 - 48 | Mobile: +91-99109 09320

Lubricants awarded one the most outstanding papers in the year 2003.

S.C. Sharma

S.C. Sharma after graduation in 1966 joined as lecturer in Mechanical Engineering. He had been associated for more than 4 decades in various fields including learning and management of projects in India and abroad in different capacities. While working Hydro power projects for more than 15 years he has actively associated with various environmental and rehabilitation & resettlement issues and successfully resolved various complicated issues. He has also worked as consultant for matters related to safety, environment and R & R. He has written about a dozen books on subjects related to engineering and management including management of projects.

T.R. Banga

T.R. Banga He is Formerly Principal Govt. Polytechnic , Alwar Rajasthan

Khanna Publishing House

4C/4344, Ansari Road, Daryaganj, New Delhi-110002

Email: contact@khannabooks.com | Tel: 011-2324 44 47 - 48 | Mobile: +91-99109 09320

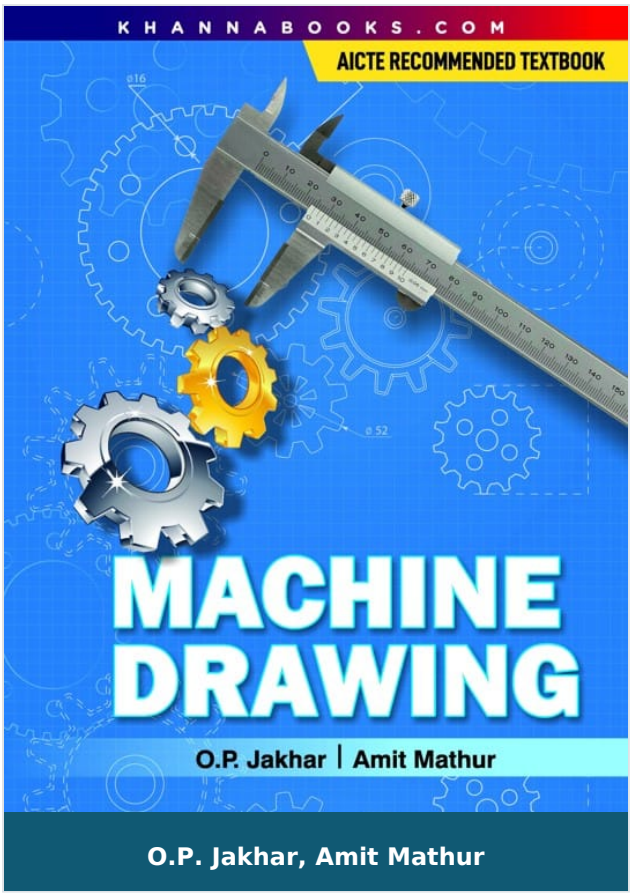

Machine Drawing

Author :	O.P. Jakhar, Amit Mathur
ISBN 13 :	978-93-86173-28-7
ISBN 10 :	938617328X
E-ISBN 13 :	978-93-86173-28-7
Edition :	First
Pages :	188
Type of book :	Physical
Year :	2025
Language :	English
Publisher :	Khanna Publishing House
M.R.P :	Rs 525.00
Categories :	Mechanical Engineering, UNIVERSITY RECOMMENDED, Mechanical Engineering, Book Store
Condition Type :	New
Country Origin :	India

Product Description

This book is Designed for the students of Engineering and Technology as well as specially for Mechanical Engineering Degree and Diploma students. The teaching of this course faces difficulty in explaining the various concept of machine drawing viz., orthographical projection, sectioning, complicated mechanical assembly drawing etc. Sometimes explanation requires some three dimensional and complicated drawing to be drawn on the black board which is quite impossible due to the time constraint of class.

This book is an outcome of the strong need felt by students offering the course and the teaching need felt by us. The teacher can explain the related concepts, drawing methods and uses of various parts being drawn etc. in each practical class without bothering the black board.

The subject matter has been compressed from the view point of Mechanical Engineering students.

The book also contains Basic Drawing Softwares which describes about the basics of Auto-CAD, CATIA, PROE, ANSYS etc. which is useful for today's need of Engineering & Technology.

Khanna Publishing House

4C/4344, Ansari Road, Daryaganj, New Delhi-110002

Email: contact@khannabooks.com | Tel: 011-2324 44 47 - 48 | Mobile: +91-99109 09320

Table Of Contents

- Basic of Machine Drawing
- Sectional Views
- Rivets and Riveted Joints
- Screw Threads and Fasteners
- Bearings & Shaft Coupling
- Assembly Drawing
- Power Transmission Drives
- Basics Drawing Softwares

Author

O.P. Jakhar

Dr. O.P. Jakhar got commissioned as Lieutenant in NCC in 2005 and presently he is serving as Captain at 7 Raj. BN. NCC, Bikaner.

Amit Mathur

Amit Mathur 1- Amit Mathur is presently Assistant Professor & Head in the Department of Mechanical Engineering at Govt. College of Engineering & Technology, Bikaner. He has done B.E. (Mechanical Engineering) from Govt. Engineering College, Ajmer and M.E. (Manufacturing Technology) from NITTTR, Chandigarh. He has an experience of more than 10 years in the field of Teaching & Research. He has published more than 06 papers in National Conference Proceedings & Journals. He is also an Associated member of Institution of Engineers. India.

Khanna Publishing House

4C/4344, Ansari Road, Daryaganj, New Delhi-110002

Email: contact@khannabooks.com | Tel: 011-2324 44 47 - 48 | Mobile: +91-99109 09320

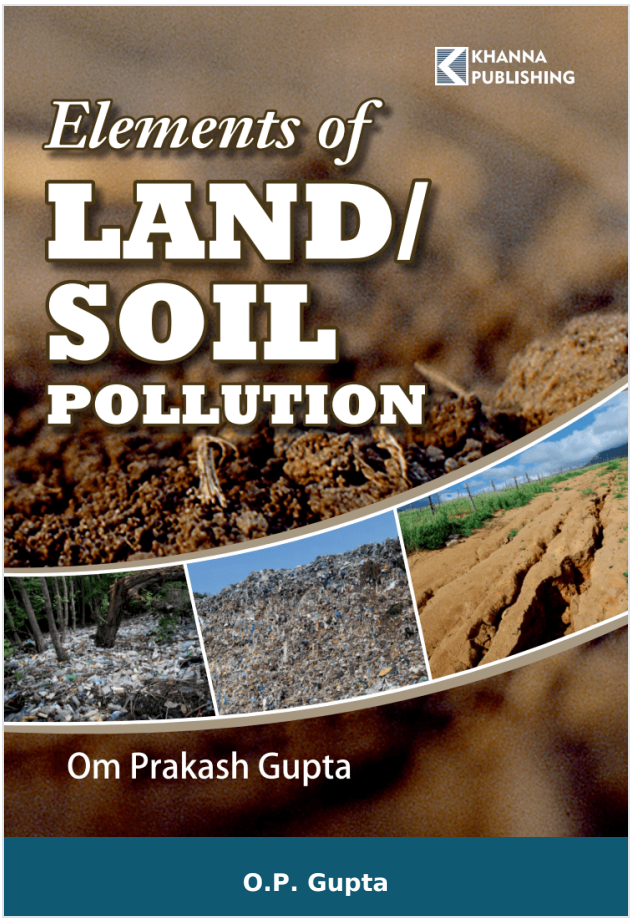

Elements of Land/Soil Pollution

Author :	O.P. Gupta
ISBN 13 :	978-93-82609-73-5
ISBN 10 :	9382609733
E-ISBN 13 :	978-93-82609-73-5
Edition :	First
Pages :	208
Type of book :	Physical
Year :	2019
Language :	English
Publisher :	Khanna Publishing House
M.R.P :	Rs 299.00
Categories :	Civil Engineering, Environmental Engineering, Book Store
Condition Type :	New
Country Origin :	India

Khanna Publishing House
4C/4344, Ansari Road, Daryaganj, New Delhi-110002
Email: contact@khannabooks.com | Tel: 011-2324 44 47 - 48 | Mobile: +91-99109 09320

Product Description

This book contains detailed description of sources, effects and control of soil pollution spanning over five chapters. Besides, it also contains two chapters devoted to short questions & answers and multiple choice questions & answers drawn from the examination papers of various engineering colleges for the benefits of the students. Last chapter contains glossary of terms related to soil pollution. The book will be useful for degree & diploma curriculum of various branches of engineering and for various associate membership examinations conducted by professional bodies like Institution of Engineers (AMIE), Indian Institute of metals (AMIIM), Indian Institute of Chemical Engineers (AMIIChE), etc.

SALIENT FEATURES OF THE BOOK:

Subject matter has been presented in simple, lucid & understand language. Cover all the topics included in the syllabus of various engineering colleges/Technical Institutes & professional bodies examination papers. Short questions & answers and multiple choice questions & answers drawn from the examinations given at the end of the book enhances its utility for the students.Up to date statistics and glossary of terms related to the subject have been included.

Khanna Publishing House

4C/4344, Ansari Road, Daryaganj, New Delhi-110002

Email: contact@khannabooks.com | Tel: 011-2324 44 47 - 48 | Mobile: +91-99109 09320

Table Of Contents

- Chapter-1. All about Soil—Its Formation, Types, Components & Properties
- Chapter-2. Introduction to Soil Pollution
- Chapter-3. Causes, Types, & Sources of Soil Pollution
- Chapter-4. Effects of Land/Soil Pollution
- Chapter-5. Prevention & Control of Land/Soil Pollution
- Chapter-6. Short Questions & Answers on Soil Pollution
- Chapter-7. Multiple Choice Questions & Answers
- Chapter-8. Glossary of Terms Related to Soil Pollution

Author

O.P. Gupta

O.P. Gupta Om Prakash Gupta is basically being a chemical engineer, he has a practising experience of efficient Ennergy management and HR functions in steel Industry for more than three decades. privileged to be the youngest writer of technical books in the country (for he had written his first book at the age of 24 years while doing M. Tech. at I.I.T kanpur in 1979), he has authored many frontline books for engineering students. besides, being the regular faculty member in technical courses for Management Trainees (Technical), he has also visited england and france on a study tour sponsored by United Nations Development Programme (UNDP) to study the scope of energy conservation in steel plants in 1987.

Khanna Publishing House

4C/4344, Ansari Road, Daryaganj, New Delhi-110002

Email: contact@khannabooks.com | Tel: 011-2324 44 47 - 48 | Mobile: +91-99109 09320

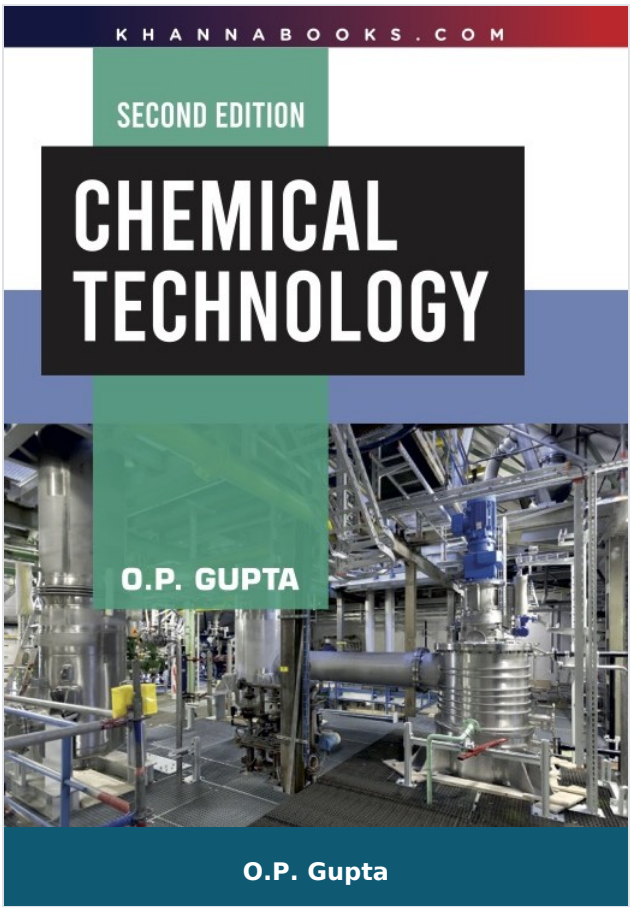

Chemical Technology

Author :	O.P. Gupta
ISBN 13 :	978-93-77084-98-1
ISBN 10 :	9377084989
E-ISBN 13 :	978-93-77084-98-1
Edition :	Second
Pages :	1040
Type of book :	Physical
Year :	2026
Language :	English
Publisher :	Khanna Publishing House
M.R.P :	Rs 1,095.00
Categories :	Chemical Engineering, Book Store
Condition Type :	New
Country Origin :	India

Product Description

This book will be useful for degree & diploma Curriculum of Engineering and for various associate membership examinations conducted by professional bodies like Institution of Engineers(AMIE) and Indian Institute of chemical Engineers (AMIICHE) etc.

Salient Features of This Book

* Subject matter has been presented in simple, lucid & easy to understand language

* Covers all the topics included in the syllabus of various engineering colleges/Technical Institutes & professional bodies examination papers.

Khanna Publishing House

4C/4344, Ansari Road, Daryaganj, New Delhi-110002

Email: contact@khannabooks.com | Tel: 011-2324 44 47 - 48 | Mobile: +91-99109 09320

Table Of Contents

- Chapter-1: Water for industries and water treatment
- Chapter-2: Acid industries: Sulphuric, Hydrochloric, Nitric and Phosphoric acids
- Chapter-3: Alkali industries: Caustic soda, Sodium carbonate, Chlorine and Bleaching powder
- Chapter-4: Fertilizers: Nitrogenous, phosphatic and potassic
- Chapter-5: Glass and Ceramics
- Chapter-6: Cement industry
- Chapter-7: Refactories
- Chapter-8: High Polymers- Plastics, Rubber and Fibers
- Chapter-9: Petroleum Refinary
- Chapter-10: Petrochemicals
- Chapter-11: Oils and Fats: Refining, Hydrogenation, Fat splitting
- Chapter-12: Soaps and Detergents
- Chapter-13: Pulp and Paper industries
- Chapter-14: Industrial fermentation- Ethyl alcohol
- Chapter-15: Multiple choice Questions & Answers on Chemical Process Technology

Author

O.P. Gupta

O.P. Gupta Om Prakash Gupta is basically being a chemical engineer, he has a practising experience of efficient Ennergy management and HR functions in steel Industry for more than three decades. privileged to be the youngest writer of technical books in the country (for he had written his first book at the age of 24 years while doing M. Tech. at I.I.T kanpur in 1979), he has authored many frontline books for engineering students. besides, being the regular faculty member in technical courses for Management Trainees

Khanna Publishing House

4C/4344, Ansari Road, Daryaganj, New Delhi-110002

Email: contact@khannabooks.com | Tel: 011-2324 44 47 - 48 | Mobile: +91-99109 09320

(Technical), he has also visited england and france on a study tour sponsored by United Nations Development Programme (UNDP) to study the scope of energy conservation in steel plants in 1987.

Khanna Publishing House

4C/4344, Ansari Road, Daryaganj, New Delhi-110002

Email: contact@khannabooks.com | Tel: 011-2324 44 47 - 48 | Mobile: +91-99109 09320