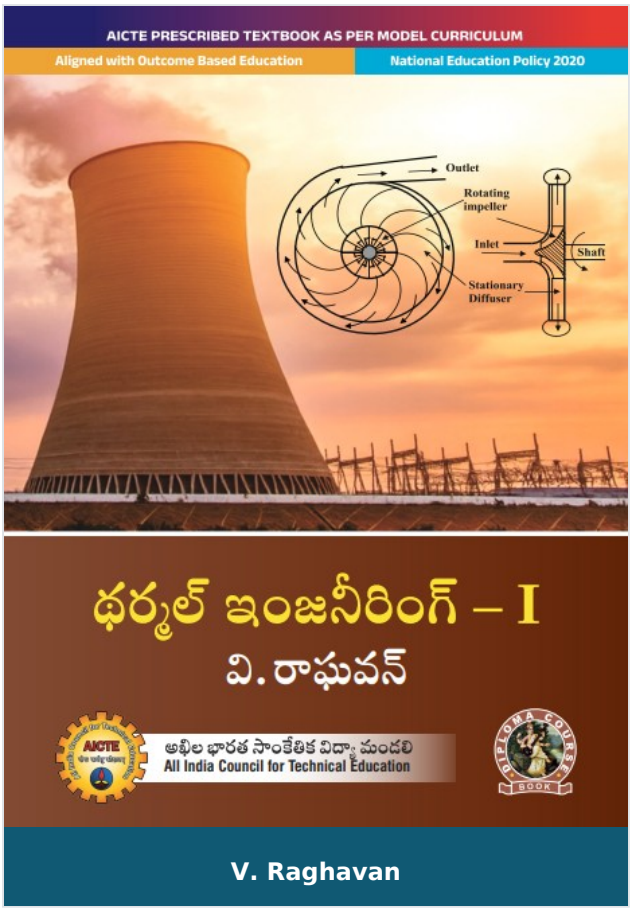

Thermal Engineering - I

Author :	V. Raghavan
ISBN 13 :	978-93-55383-47-1
ISBN 10 :	9355383479
E-ISBN 13 :	978-93-55383-47-1
Edition :	First
Pages :	268
Type of book :	Physical
Year :	2026
Language :	English
Publisher :	Khanna Publishing House
M.R.P :	Rs 425.00
Categories :	AICTE Prescribed Textbooks, Telugu Books, Book Store
Condition Type :	New
Country Origin :	India

Product Description

Thermal Engineering - I

This book introduces various energy sources; fossil and renewable fuels, their properties, followed by other non-conventional sources such as nuclear and furl cells. It discusses the types of heat engines; diesel engine, petrol engine, their working principle, components and standard thermodynamic cycles. The book provides insights of various system and IC engines such as fuel injection system, ignition system, lubricating system and also briefly covers governing of IC engines. Further this book provides basic insights of the important parameters to evaluate the performance of I.C. engines. Finally, useful discussions on the fundamentals of air compressors and their types, vapour compression refrigeration system, types of refrigerants, types of air conditioning, and seasonal air conditioning. This book also presents the method to conduct experiments for measuring Important properties used in the analysis.

Salient features:

- Content of the book aligned with the mapping course outcomes, programs and Units Outcomes.
- In the beginning of each unit learning outcomes are listed to make the student understand what is expected out of him/her after completing that unit.
- Book provides lots of recent information, interesting facts, QR code for E-resources, QR code for use of ICT, projects, group discussion etc.
- Student and teacher centric subject materials included in book with balanced and chronological manner.
- Figures, tables, and software screen shots are inserted to improve clarity of the topics.

Khanna Publishing House

4C/4344, Ansari Road, Daryaganj, New Delhi-110002

Email: contact@khannabooks.com | Tel: 011-2324 44 47 - 48 | Mobile: +91-99109 09320

- Apart from essential information a ‘know more’ section is also provided in each unit to extend the learning beyond syllabus.
- Short questions, objective questions and long answer exercises are given for practice of students after every chapter.
- Solved and unsolved problems including numerical examples are solved with systematic steps.

Khanna Publishing House

4C/4344, Ansari Road, Daryaganj, New Delhi-110002

Email: contact@khannabooks.com | Tel: 011-2324 44 47 - 48 | Mobile: +91-99109 09320

Table Of Contents

- Foreword
- Acknowledgement
- Preface
- Outcome Based Education
- Course Outcomes
- Guidelines for Teachers
- Guidelines for Students
- Abbreviations and Symbols
- List of Figures
- List of Tables
- Sources of Energy.
- Internal Combustion Engines.
- C. Engine Systems.
- Performance of I.C. Engines.
- Air Compressors, Refrigeration & Air Conditioning
- CO and PO Attainment Table
- Index

Author

V. Raghavan

Dr. V. Raghavan

Khanna Publishing House

4C/4344, Ansari Road, Daryaganj, New Delhi-110002

Email: contact@khannabooks.com | Tel: 011-2324 44 47 - 48 | Mobile: +91-99109 09320

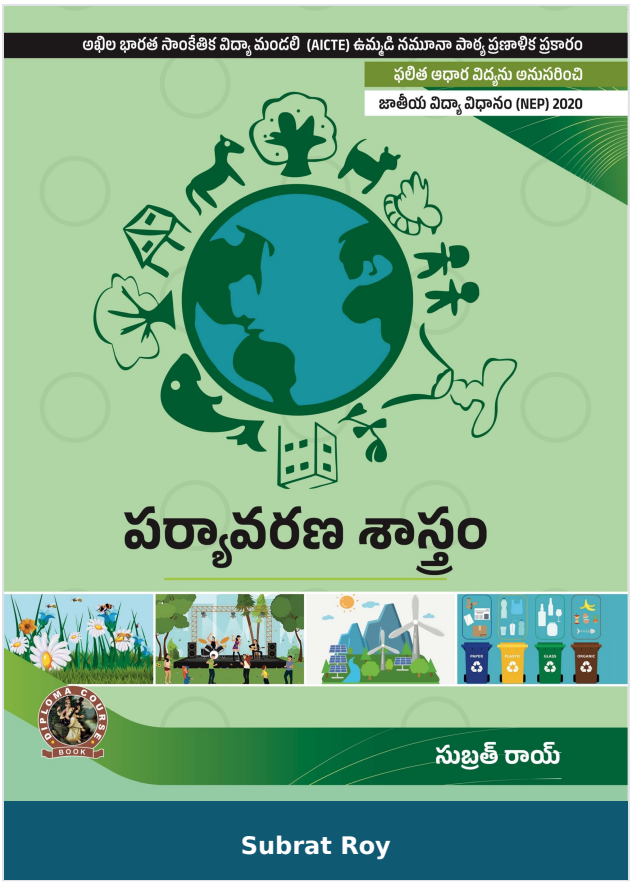

Environmental Science

Author :	Subrat Roy
ISBN 13 :	978-93-91505-38-7
ISBN 10 :	9391505384
E-ISBN 13 :	978-93-91505-38-7
Edition :	1
Pages :	148
Type of book :	Physical
Year :	2025
Language :	English
Publisher :	Khanna Publishing House
M.R.P :	Rs 295.00
Categories :	AICTE Prescribed Textbooks, Telugu Books, Book Store, Ebooks
Condition Type :	New
Country Origin :	India

Product Description

“Environmental Science” is an audit course for the first year Diploma programme in Engineering & Technology. Syllabus of this book is strictly aligned as per model curriculum of AICTE, and academic content is amalgamated with the concept of outcome-based education.

Book covers four units- Ecosystem, Air and Noise Pollution, Renewable Sources of Energy and Solid waste management, ISO 14000 & Environmental Management, Every unit contains as set of exercise at the end of each unit to test the student’s comprehension.

Some salient features of the book:

1. Content of the book aligned with the mapping of Course Outcomes, Programs Outcomes and Unit Outcomes.

2. Book provides lots of recent information, interesting facts, QR Code for E-resources, QR Code for use of ICT, projects, group discussion etc.

3. Student and teacher centric subject materials included in book with balanced and chronological manner.

4. Figures and tables are insert to improve clarity of the topics.

5. Objective questions, Short questions and long answer exercise given for practice of students after every unit.

Khanna Publishing House

4C/4344, Ansari Road, Daryaganj, New Delhi-110002

Email: contact@khannabooks.com | Tel: 011-2324 44 47 - 48 | Mobile: +91-99109 09320

Table Of Contents

- Foreword,
- Acknowledgement,
- Preface,
- Outcome Based Educations,
- Course Outcomes,
- Abbreviations and symbols,
- List of Figures,
- Guidelines for Teachers,
- Guidelines for Students,
- Ecosystem.
- Air and Noise pollution.
- Renewable sources of Energy.
- Soil waste Management, ISO 14000& Environmental management.
- Important Day Related to Environment
- CO and Po Attainment Table
- Index.

Author

Subrat Roy

Subrat Roy

Khanna Publishing House

4C/4344, Ansari Road, Daryaganj, New Delhi-110002

Email: contact@khannabooks.com | Tel: 011-2324 44 47 - 48 | Mobile: +91-99109 09320

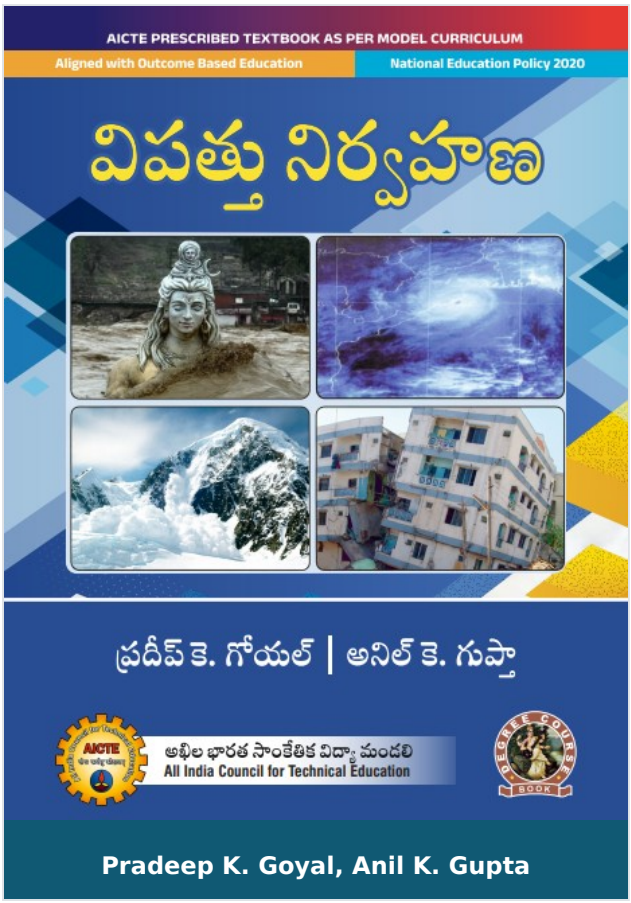

Disaster Management

Author :	Pradeep K. Goyal, Anil K. Gupta
ISBN 13 :	978-93-55382-20-7
ISBN 10 :	9355382200
E-ISBN 13 :	978-93-55382-20-7
Edition :	First
Pages :	288
Type of book :	Physical
Year :	2026
Language :	English
Publisher :	Khanna Publishing House
M.R.P :	Rs 448.00
Categories :	AICTE Prescribed Textbooks, Telugu Books, Book Store
Condition Type :	New
Country Origin :	India

Product Description

Disaster Management

Khanna Publishing House

4C/4344, Ansari Road, Daryaganj, New Delhi-110002

Email: contact@khannabooks.com | Tel: 011-2324 44 47 - 48 | Mobile: +91-99109 09320

Author

Pradeep K. Goyal

Dr. Pradeep K. Goyal Assistant Professor, Dept. of Civil Engineering Delhi Technological University Delhi Prof.

Anil K. Gupta

Dr. Pradeep K. Goyal Assistant Professor, Dept. of Civil Engineering Delhi Technological University Delhi Prof. Anil Kumar Gupta Professor (Policy-Planning) HoD, Director of Projects & COE, National Institute of Disaster Management (Ministry of Home Affairs) New Delhi

Khanna Publishing House

4C/4344, Ansari Road, Daryaganj, New Delhi-110002

Email: contact@khannabooks.com | Tel: 011-2324 44 47 - 48 | Mobile: +91-99109 09320

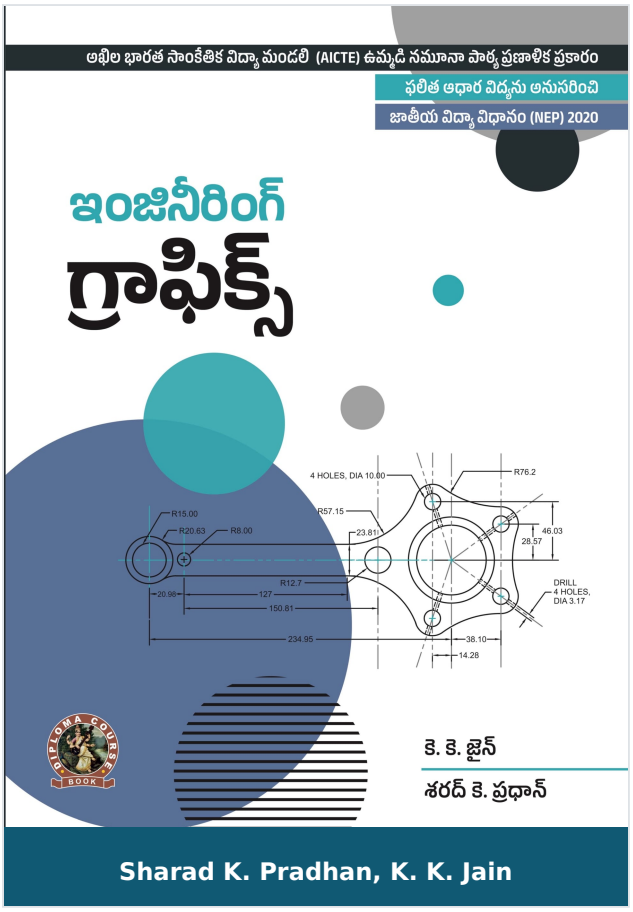

Engineering Graphics

Author :	Sharad K. Pradhan, K. K. Jain
ISBN 13 :	978-93-91505-71-4
ISBN 10 :	9391505716
E-ISBN 13 :	978-93-91505-71-4
Edition :	1
Pages :	332
Type of book :	Physical
Year :	2025
Language :	English
Publisher :	Khanna Publishing House
M.R.P :	Rs 295.00
Categories :	AICTE Prescribed Textbooks, Telugu Books, Book Store, Ebooks
Condition Type :	New
Country Origin :	India

Product Description

This textbook “Engineering Graphics and Design” is based on the latest outcome based model curriculum of the AICTE. The book covers complete syllabus catering requirements of all major technical universities and institutes and provides insights into traditional engineering graphics as well as treats of the subject using 2D and 3D design software. It offers technical details, current standard, real world examples and clearly explains theory and technique in highly visual and concise format. The topic covered in this book are arranged into 9 chapters comprising self-explanatory diagrams and solved examples.

Salient Features:

1. Introduction of Engineering Drawing.

2. Orthographic Projection.

3. Projection of Solids.

4. Section of Solids and Development of Surfaces.

5. Isometric Projection.

6. Overview of Computer Graphics.

7. CAD Drawing.

8. Solid Modelling.

9. Team Design Project.

Khanna Publishing House

4C/4344, Ansari Road, Daryaganj, New Delhi-110002

Email: contact@khannabooks.com | Tel: 011-2324 44 47 - 48 | Mobile: +91-99109 09320

Table Of Contents

- Foreword,
- Acknowledgement,
- Preface,
- Outcome Based Educations,
- Course Outcomes,
- Abbreviations and Symbols,
- List of Figures,
- List of tables Guidelines for Teachers,
- Guidelines for Students
- Basic Elements of Drawing.
- Orthographic Projections.
- Isometric Projections.
- Free Hand Sketches of Engineering Elements.
- Computer Aided Drafting Interface.

Author

Sharad K. Pradhan

Sharad K. Pradhan

K. K. Jain

K. K. Jain

Khanna Publishing House

4C/4344, Ansari Road, Daryaganj, New Delhi-110002

Email: contact@khannabooks.com | Tel: 011-2324 44 47 - 48 | Mobile: +91-99109 09320

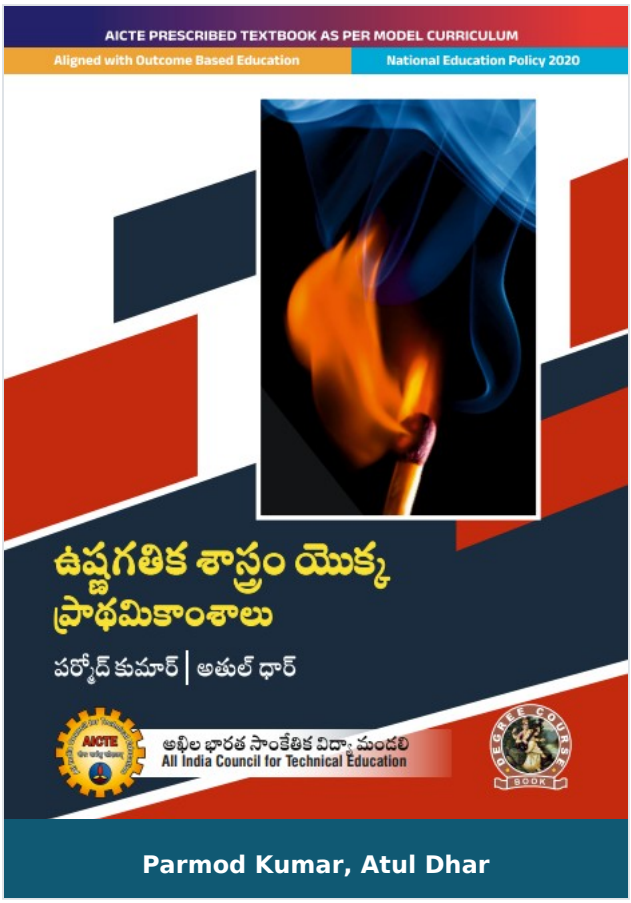

Basics of Thermodynamics

Author :	Parmod Kumar, Atul Dhar
ISBN 13 :	978-93-55389-42-8
ISBN 10 :	9355389426
E-ISBN 13 :	978-93-55389-42-8
Edition :	First
Pages :	340
Type of book :	Physical
Year :	2026
Language :	English
Publisher :	Khanna Publishing House
M.R.P :	Rs 548.00
Categories :	AICTE Prescribed Textbooks, Telugu Books, Book Store
Condition Type :	New
Country Origin :	India

Product Description

Basics of Thermodynamics

Khanna Publishing House

4C/4344, Ansari Road, Daryaganj, New Delhi-110002

Email: contact@khannabooks.com | Tel: 011-2324 44 47 - 48 | Mobile: +91-99109 09320

Author

Parmod Kumar

Dr. Parmod Kumar Assistant Professor, School of Mechanical and Materials Engineering, IIT Mandi Dr.

Atul Dhar

Dr. Atul Dhar Associate Professor, School of Mechanical and Materials Engineering, IIT Mandi

Khanna Publishing House

4C/4344, Ansari Road, Daryaganj, New Delhi-110002

Email: contact@khannabooks.com | Tel: 011-2324 44 47 - 48 | Mobile: +91-99109 09320

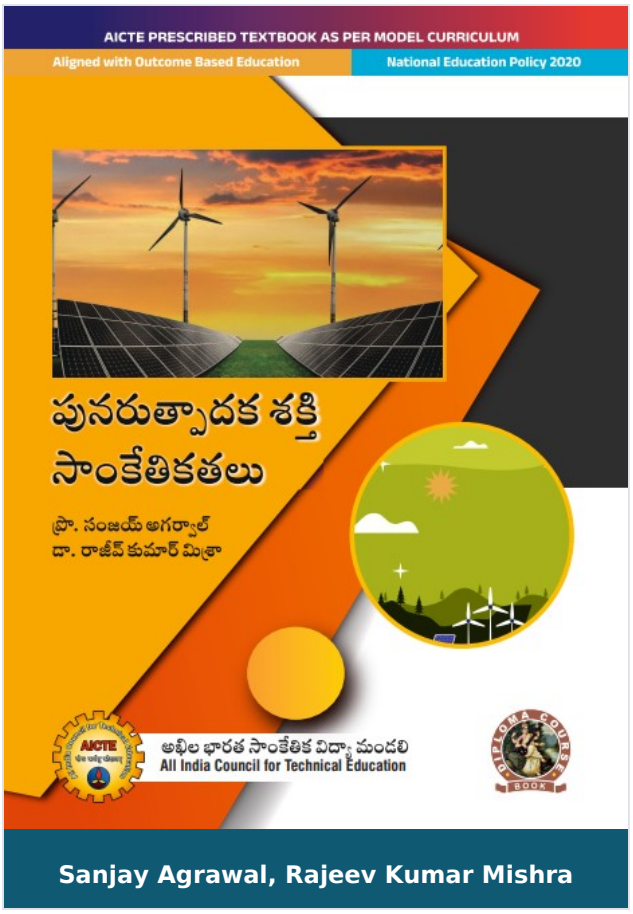

Renewable Energy Technologies

Author :	Sanjay Agrawal, Rajeev Kumar Mishra
ISBN 13 :	978-93-55385-74-1
ISBN 10 :	9355385749
E-ISBN 13 :	978-93-55385-74-1
Edition :	First
Pages :	312
Type of book :	Physical
Year :	2026
Language :	English
Publisher :	Khanna Publishing House
M.R.P :	Rs 498.00
Categories :	AICTE Prescribed Textbooks, Telugu Books, Book Store
Condition Type :	New
Country Origin :	India

Product Description

Renewable Energy Technologies

The Book “Renewable Energy Technologies” is an up-to-date textbook based on the latest syllabus provided by AICTE. The book begins with the present status of conventional and renewable energy availability and consumption in India and World. It then goes on discussing different types of renewable energy resources like solar PV and concentrated solar power, wind power generation, hydropower plants and biomass-based power plants. Other renewable energy sources such as tidal energy, wave energy, OTEC, geothermal energy, hydrogen energy and fuel cell are also introduced. Practical based on the chapter is also provided at the of every chapter.

Salient features:

- Content of the book aligned with the mapping course outcomes, programs and Units Outcomes.
- In the beginning of each unit learning outcomes are listed to make the student understand what is expected out of him/her after completing that unit.
- Book provides lots of recent information, interesting facts, QR code for E-resources, QR code for use of ICT, projects, group discussion etc.
- Student and teacher centric subject materials included in book with balanced and chronological manner.
- Figures, tables, and software screen shots are inserted to improve clarity of the topics.
- Apart from essential information a ‘know more’ section is also provided in each unit to extend the learning beyond syllabus.
- Short questions, objective questions and long answer exercises are given for practice of students after every chapter.

Khanna Publishing House
4C/4344, Ansari Road, Daryaganj, New Delhi-110002
Email: contact@khannabooks.com | Tel: 011-2324 44 47 - 48 | Mobile: +91-99109 09320

- Solved and unsolved problems including numerical examples are solved with systematic steps.

Khanna Publishing House

4C/4344, Ansari Road, Daryaganj, New Delhi-110002

Email: contact@khannabooks.com | Tel: 011-2324 44 47 - 48 | Mobile: +91-99109 09320

Table Of Contents

- Foreword
- Acknowledgement
- Preface
- Outcome Based Education
- Course Outcomes
- Guidelines for Teachers
- Guidelines for Students
- Abbreviations and Symbols
- List of Figures
- List of Tables
- Introduction
- Solar PV and Concentrated Solar Power Plants
- Large Wind Power Plants
- Small Wind Turbines
- Micro-Hydro Power Plants
- Biomass-Based Power Plants
- Other Renewable Energy Sources
- CO and PO Attainment Table

Author

Sanjay Agrawal

Prof. Sanjay Agrawal Vice Chancellor and Professor Department of Electrical Engineering, Swami Vivekanand Technical University, Bhilai, Chhattisgarh Dr.

Khanna Publishing House

4C/4344, Ansari Road, Daryaganj, New Delhi-110002

Email: contact@khannabooks.com | Tel: 011-2324 44 47 - 48 | Mobile: +91-99109 09320

Rajeev Kumar Mishra

Dr. Rajeev Kumar Mishra Associate Professor, Department of Applied Sciences (Physics), Galgotias College of Engineering and Technology, Greater Noida, Uttar Pradesh

Khanna Publishing House

4C/4344, Ansari Road, Daryaganj, New Delhi-110002

Email: contact@khannabooks.com | Tel: 011-2324 44 47 - 48 | Mobile: +91-99109 09320

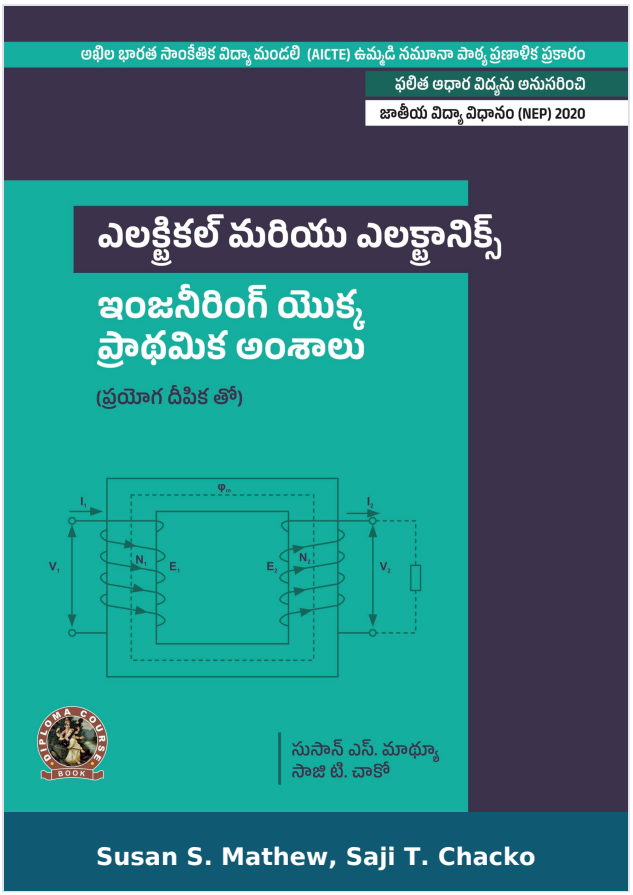

Fundamentals of Electrical and Electronics Engineering (with Lab Manual)

Author :	Susan S. Mathew, Saji T. Chacko
ISBN 13 :	978-93-91505-18-9
ISBN 10 :	939150518X
E-ISBN 13 :	978-93-91505-18-9
Edition :	1
Pages :	304
Type of book :	Physical
Year :	2025
Language :	English
Publisher :	Khanna Publishing House
M.R.P :	Rs 295.00
Categories :	AICTE Prescribed Textbooks, Telugu Books, Book Store, Ebooks
Condition Type :	New
Country Origin :	India

Khanna Publishing House
4C/4344, Ansari Road, Daryaganj, New Delhi-110002
Email: contact@khannabooks.com | Tel: 011-2324 44 47 - 48 | Mobile: +91-99109 09320

Product Description

“Fundamentals of Electrical & Electronics Engineering” is a compulsory paper for the first year Diploma course in Engineering & Technology Syllabus of this book is strictly aligned as per model curriculum of AICTE, and academic content is amalgamated with the concept of outcome based education.

Books covers six topics- Overview of Electronics Components and Signals. Overview of Analog Circuits. Overview of Digital Electronics, Electric and magnetic Circuits, A.C. Circuits and Transformer and Machines. Each topic is written is easy and lucid manner. A set of exercises at the end of each units to test the student’s comprehension is provided.

Some salient features of the book:

1. Content of the book aligned with the mapping of Course Outcomes, Programs Outcomes and Unit Outcomes.

2. The practical applications of the topics are discussed along with micro projects and activities for generating further curiosity as well as improving problem solving capacity.

3. Book provides lots of vital facts, concepts, principles and other interesting information.

4. QR Codes of video resources and websites to enhance use of ICT for relevant supportive knowledge have been provided.

5. Student and teacher centric course materials included in book in balanced manner.

6. Figures, tables, equations and comparative charts are inserted to improve clarity of the topics.

7. Objective questions and subjective questions are given for practices of students at the end of each unit.

8. Solved and unsolved problems including numerical examples are solved with systematic steps.

Khanna Publishing House

4C/4344, Ansari Road, Daryaganj, New Delhi-110002

Email: contact@khannabooks.com | Tel: 011-2324 44 47 - 48 | Mobile: +91-99109 09320

Table Of Contents

- Foreword,
- Acknowledgement,
- Preface,
- Outcome Based Educations,
- Course Outcomes,
- Abbreviations and symbols,
- List of Figures,
- Guidelines for Teachers,
- Guidelines for Students,
- Overview of Electronic Components and Signals.
- Overview of Analog Circuits.
- Overview of Digital Electronics.
- Electric and Magnetic Circuits.
- AC Circuits.
- Transformer and Machines.
- Appendices
- Answer to Objective Questions
- Reference for Further Learning
- Co and PO Attainment Table
- Index

Author

Susan S. Mathew

Khanna Publishing House

4C/4344, Ansari Road, Daryaganj, New Delhi-110002

Email: contact@khannabooks.com | Tel: 011-2324 44 47 - 48 | Mobile: +91-99109 09320

Susan S. Mathew

Saji T. Chacko

Saji T. Chacko </p

Khanna Publishing House

4C/4344, Ansari Road, Daryaganj, New Delhi-110002

Email: contact@khannabooks.com | Tel: 011-2324 44 47 - 48 | Mobile: +91-99109 09320

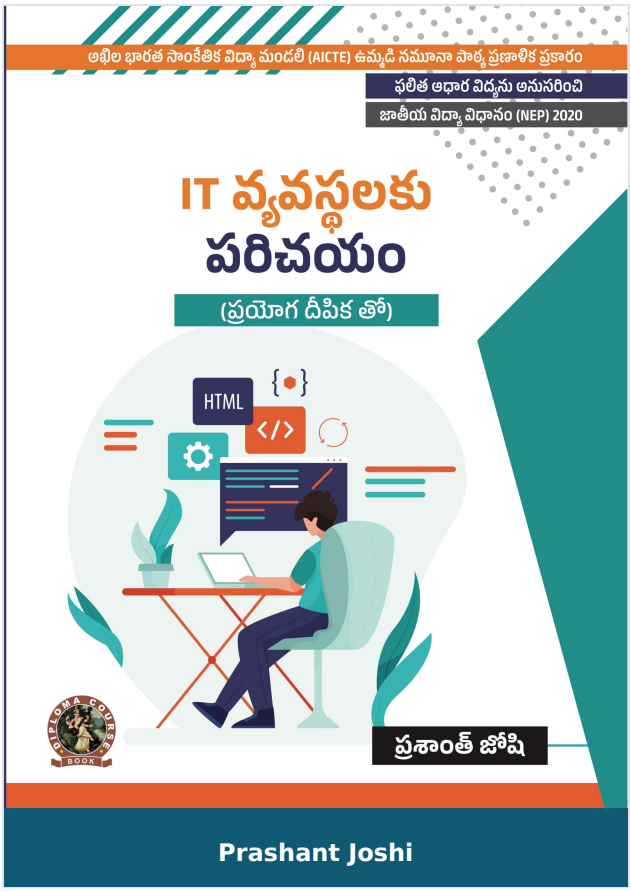

Introduction to IT Systems (with Lab Manual)

Author :	Prashant Joshi
ISBN 13 :	978-93-91505-10-3
ISBN 10 :	9391505104
E-ISBN 13 :	978-93-91505-10-3
Edition :	1
Pages :	312
Type of book :	Physical
Year :	2025
Language :	English
Publisher :	Khanna Publishing House
M.R.P :	Rs 295.00
Categories :	AICTE Prescribed Textbooks, Telugu Books, Book Store, Ebooks
Condition Type :	New
Country Origin :	India

Khanna Publishing House
4C/4344, Ansari Road, Daryaganj, New Delhi-110002
Email: contact@khannabooks.com | Tel: 011-2324 44 47 - 48 | Mobile: +91-99109 09320

Product Description

“INTRODUCTION TO IT SYSTEMS” is a compulsory paper for the first year Diploma course in Engineering & Technology. Syllabus of this book is strictly aligned as per model curriculum of AICTE, and academic content is amalgamated with the concept of outcome based education. Book covers five units – Internet Skills and Computer Basics, Operating Systems, HTML and CSS, Open Office Tools, and Information Security Best Practices. Each topic in units is written in easy ad lucid manner. Every unit contains a set of exercise at the end of each unit to test the student’s comprehension.

Some Salient Features of the Book:

1. Content of the book aligned with the mapping of Course Outcomes, Programs Outcomes and Unit Outcomes.

2. Practical are included with each unit for better understanding of the theoretical concepts.

3. Book provides interesting facts and various activities pertaining to topics. OR Codes are used for additional E-resources, use of ICT, online code editors, online quiz etc.

4. Student and teacher centric subject materials included in balanced and chronological manner.

5. Figures, tables, source code for web programming, numerous examples and applications are included to improve clarity of the topics.

6. Objective questions, subjective questions and crossword exercises are given for practice of students after every chapter.

Khanna Publishing House

4C/4344, Ansari Road, Daryaganj, New Delhi-110002

Email: contact@khannabooks.com | Tel: 011-2324 44 47 - 48 | Mobile: +91-99109 09320

Table Of Contents

- Foreword,
- Acknowledgement,
- Preface,
- Outcome Based Educations,
- Course Outcomes,
- List of Abbreviations
- List of Figures,
- Guidelines for Teachers,
- Guidelines for Students
- Internet skills and computer Basics.
- Operating Systems.
- HTML AND CSS.
- Open Office Tools.
- Information Security Best Practices.
- Annexure
- Appendices
- Index

Author

Prashant Joshi

Prashant Joshi

Khanna Publishing House

4C/4344, Ansari Road, Daryaganj, New Delhi-110002

Email: contact@khannabooks.com | Tel: 011-2324 44 47 - 48 | Mobile: +91-99109 09320

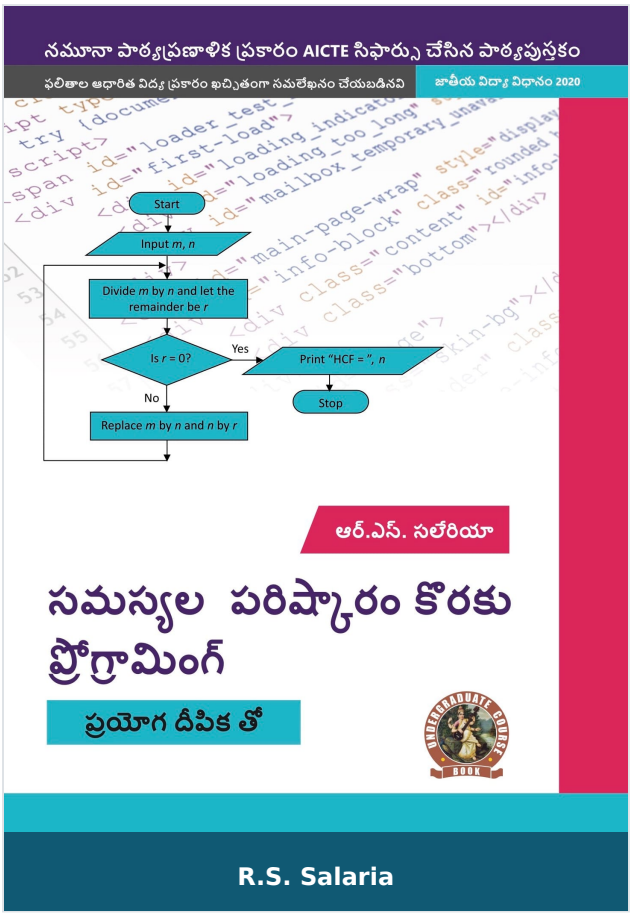

Programming for Problem Solving (with Lab Manual)

Author :	R.S. Salaria
ISBN 13 :	978-93-91505-56-1
ISBN 10 :	9391505562
E-ISBN 13 :	978-93-91505-56-1
Edition :	First
Pages :	380
Type of book :	Physical
Year :	2022
Language :	English
Publisher :	Khanna Publishing House
M.R.P :	Rs 295.00
Categories :	AICTE Prescribed Textbooks, Telugu Books, Book Store, Ebooks
Condition Type :	New
Country Origin :	India

Product Description

This textbook is designed as per the model curriculum of AICTE for the first year students of all branches of undergraduate program in Engineering & Technology (BE/B. Tech). The subject of programming for problem Solving aims at developing problem solving skills among the students and the skills to create programs in C language for their implementation. This book emphasizes to empower the students to grasp the skills required for problem solving and to develop deep understanding of the constructs of C language. These aspects of the subject are well illustrated through enormous solved programming problems.

Salient Features:

1. Simple and lucid language that enables students to grasp the subject.
2. Demonstrates the elegant programming style.
3. 165+ ready to run programs for reference and to illustrate the program development process.
4. 135+ Short answer type questions to provide an opportunity for self-assessment of the fundamental concepts learned by answering them precisely.
5. 165+ multiple choice questions to provide an opportunity to synthesize the fundamental concepts.
6. 90+ Programming problems to provide an opportunity to harness programming skills.

Khanna Publishing House

4C/4344, Ansari Road, Daryaganj, New Delhi-110002

Email: contact@khannabooks.com | Tel: 011-2324 44 47 - 48 | Mobile: +91-99109 09320

Table Of Contents

- Foreword
- Acknowledgement
- Preface
- Outcome Based Education
- Programme Outcome (POs)
- Course Outcomes
- Abbreviations and Symbols
- List of Figures
- List of Tables
- Guidelines for Teacher
- Guidelines for Students
- Introduction to Programming
- Arithmetic Expressions and Precedence
- Conditional Branching and Loops
- Arrays
- Basic Algorithms
- Functions
- Recursion
- Structures
- Pointers
- File Handling
- References for further learning
- Co and PO attainment Table

Khanna Publishing House

4C/4344, Ansari Road, Daryaganj, New Delhi-110002

Email: contact@khannabooks.com | Tel: 011-2324 44 47 - 48 | Mobile: +91-99109 09320

- Index

Author

R.S. Salaria

Prof. R.S. Salaria is a superior teacher, a prolific author and a great motivator. He is an alumnus of IIT, Delhi. He is a Certified Software Quality professional by Ministry of Information Technology, Govt. of India: Sun Certified Programmer as well as Sun Certified Trainer by SUN Microsystems. He is a life member of computer society of India, Mumbai: Institution of Electronics and Telecommunication Engineers, New Delhi: Indian Society for Technical Education, New Delhi: Punjab Academy of Sciences, Patiala. Presently, he is talking initiatives to Sensitize the citizens of this great country about their fundamental responsibilities towards society and seeking their contributions to make the society a wonderful place for happy and peaceful living. </p

Khanna Publishing House

4C/4344, Ansari Road, Daryaganj, New Delhi-110002

Email: contact@khannabooks.com | Tel: 011-2324 44 47 - 48 | Mobile: +91-99109 09320

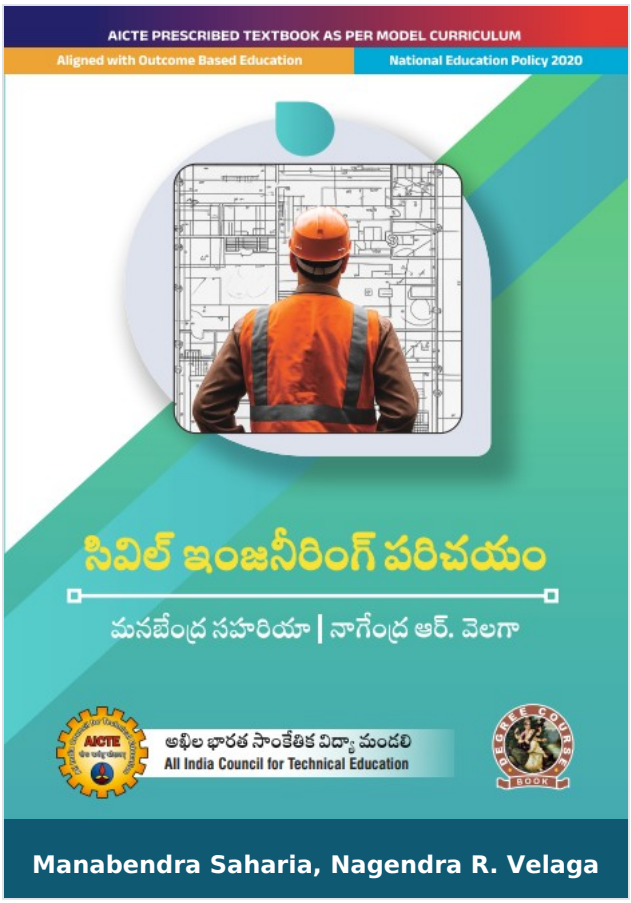

Introduction to Civil Engineering

Author :	Manabendra Saharia, Nagendra R. Velaga
ISBN 13 :	978-93-55388-40-7
ISBN 10 :	9355388403
E-ISBN 13 :	978-93-55388-40-7
Edition :	First
Pages :	240
Type of book :	Physical
Year :	2026
Language :	English
Publisher :	Khanna Publishing House
M.R.P :	Rs 368.00
Categories :	AICTE Prescribed Textbooks, Telugu Books, Book Store
Condition Type :	New
Country Origin :	India

Product Description

Introduction to Civil Engineering

Khanna Publishing House

4C/4344, Ansari Road, Daryaganj, New Delhi-110002

Email: contact@khannabooks.com | Tel: 011-2324 44 47 - 48 | Mobile: +91-99109 09320

Author

Manabendra Saharia

Prof. Manabendra Saharia Assistant Professor, Department of Civil Engineering Prof.

Nagendra R. Velaga

Prof. Nagendra R. Velaga Professor, Department of Civil Engineering

Khanna Publishing House

4C/4344, Ansari Road, Daryaganj, New Delhi-110002

Email: contact@khannabooks.com | Tel: 011-2324 44 47 - 48 | Mobile: +91-99109 09320