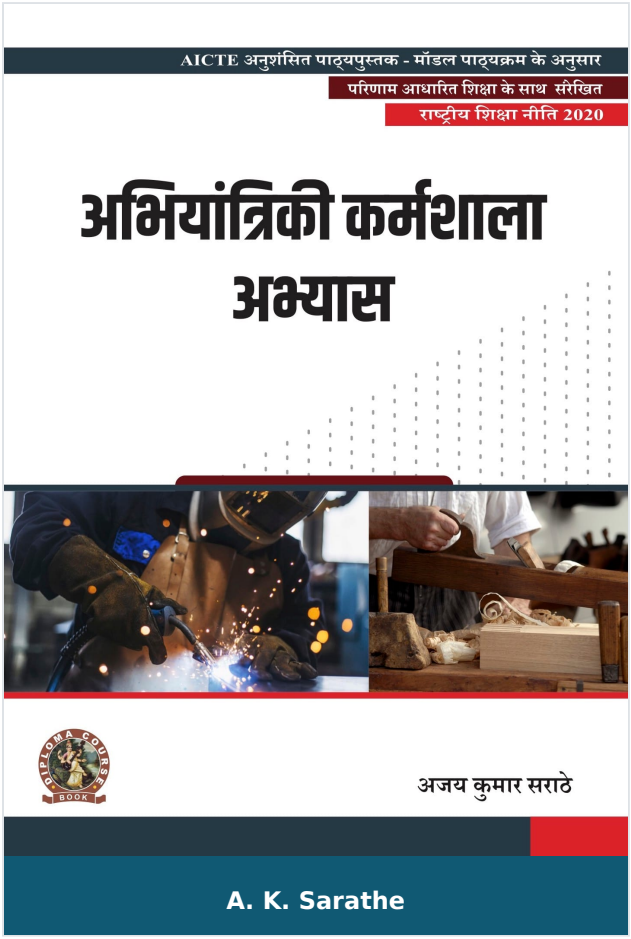

Engineering Workshop Practice

Author :	A. K. Sarathe
ISBN 13 :	978-93-55381-90-3
ISBN 10 :	9355381905
E-ISBN 13 :	978-93-55381-90-3
Edition :	First
Pages :	188
Type of book :	Physical
Year :	2023
Language :	English
Publisher :	Khanna Publishing House
M.R.P :	Rs 395.00
Categories :	AICTE Prescribed Textbooks, Hindi Books, Book Store, Ebooks
Condition Type :	New
Country Origin :	India

Product Description

“ Engineering Workshop Practice Manual” is a common paper for the first year Diploma course in Engineering & Technology. Syllabus of this book is strictly aligned as per model curriculum of AICTE and academic content is amalgamated with the concept of outcome based education.

Engineering Workshop Practice manual covers five units- First unit deals with the carpentry, second unit is about fitting , third unit focuses on welding, fourth units discusses about sheet metal working and the fifth unit deals with electrical house wiring . The manual comprises of total seventeen workshop practical from P1 to P17 and the same are arranged in hierarchical manner from simple to complex so that students should not only focus on completing the practical and getting the marks/ grades but will also be motivated to create useful products incorporating their creative and critical thinking as well.

Some salient features of the book:

1. Content of the manual aligned with the mapping of Course Outcomes, Programs Outcomes and practical outcomes.

2. Relevant theory has been included at the beginning of each practical.

3. The manual has been developed to ensure alignment with the Outcome Based Education philosophy and consisting of total seventeen workshop practical.

4. Unit wise practical are arranged in hierarchical manner from simple to complex.

5. Manual provides recent information and QR Code for E-resources etc.

6. Figures, photographs and table are inserted to improve clarity of the content.

Khanna Publishing House

4C/4344, Ansari Road, Daryaganj, New Delhi-110002

Email: contact@khannabooks.com | Tel: 011-2324 44 47 - 48 | Mobile: +91-99109 09320

Table Of Contents

- Foreword,
- Acknowledgement,
- Preface,
- Outcome Based Educations,
- Course Outcomes,
- Abbreviations and Symbols,
- List of Figures,
- List of tables,
- Guidelines for Teachers,
- Guidelines for Students
- Carpentry
- Fitting
- Welding Tools and Equipment
- Sheet Metal Working
- Electrical House wiring
- Index

Author

A. K. Sarathe

A. K. Sarathe

Khanna Publishing House

4C/4344, Ansari Road, Daryaganj, New Delhi-110002

Email: contact@khannabooks.com | Tel: 011-2324 44 47 - 48 | Mobile: +91-99109 09320

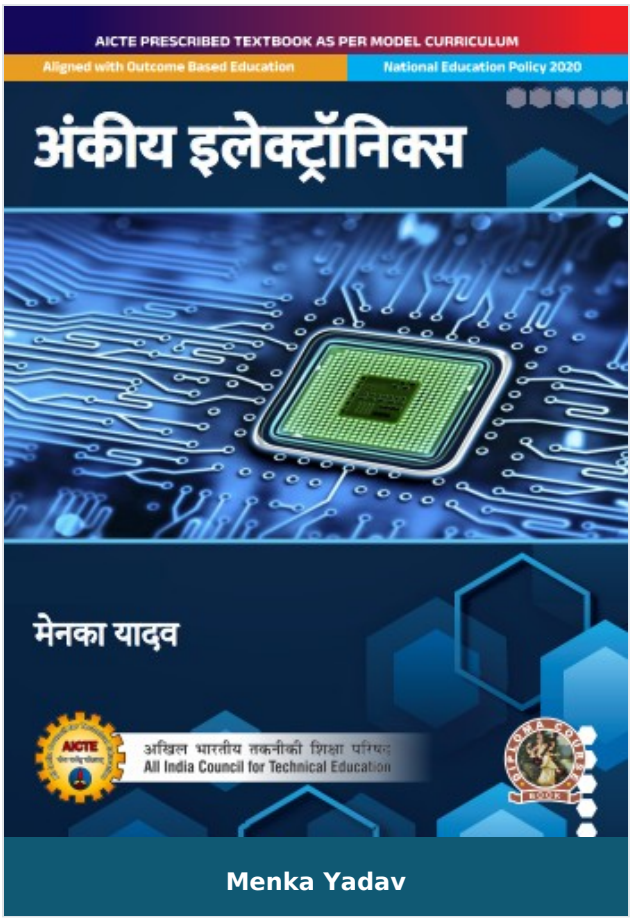

Digital Electronics

Author :	Menka Yadav
ISBN 13 :	978-93-55384-06-5
ISBN 10 :	9355384068
E-ISBN 13 :	978-93-55384-06-5
Edition :	First
Pages :	256
Type of book :	Physical
Year :	2026
Language :	English
Publisher :	Khanna Publishing House
M.R.P :	Rs 398.00
Categories :	AICTE Prescribed Textbooks, Hindi Books, Book Store
Condition Type :	New
Country Origin :	India

Product Description

Digital Electronics

Khanna Publishing House

4C/4344, Ansari Road, Daryaganj, New Delhi-110002

Email: contact@khannabooks.com | Tel: 011-2324 44 47 - 48 | Mobile: +91-99109 09320

Author

Menka Yadav

Dr. Menka Yadav Assistant Professor, Dept. of Electronics and Communication Engineering (ECE), Malviya National Institute of Technology, Jaipur-302017, Rajasthan

Khanna Publishing House

4C/4344, Ansari Road, Daryaganj, New Delhi-110002

Email: contact@khannabooks.com | Tel: 011-2324 44 47 - 48 | Mobile: +91-99109 09320

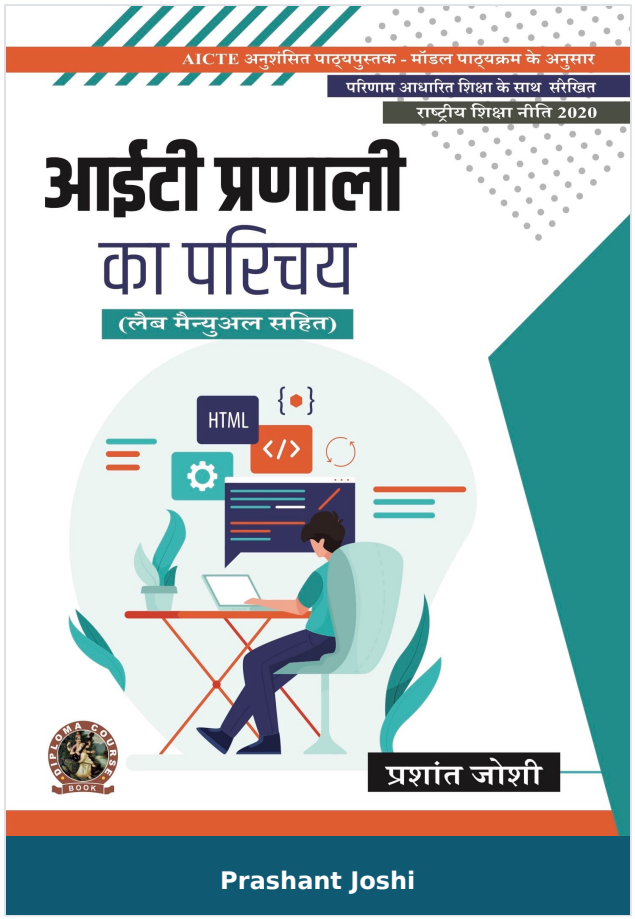

Introduction to IT Systems (with Lab Manual)

Author :	Prashant Joshi
ISBN 13 :	978-93-55381-96-5
ISBN 10 :	9355381964
E-ISBN 13 :	978-93-55381-96-5
Edition :	First
Pages :	260
Type of book :	Physical
Year :	2023
Language :	English
Publisher :	Khanna Publishing House
M.R.P :	Rs 395.00
Categories :	AICTE Prescribed Textbooks, Hindi Books, Book Store
Condition Type :	New
Country Origin :	India

Product Description

“INTRODUCTION TO SYSTEMS” is a compulsory paper for the first year Diploma in Engineering & Technology. Syllabus of this book is strictly aligned as per model curriculum of AICTE, and academic content is amalgamated with the concept of outcome based education.

Book covers five units- Internet Skills and Computer Basics, Operating Systems, HTML and CSS, open Office Tools. And information Security Best Practices. Each topic in units is written in each and lucid manner. Every unit contains a set of exercise at the end of each unit to test student’s comprehension.

Some salient features of the book:

1. Content of the book aligned with the mapping of Course Outcomes, Programs Outcomes and unit Outcomes.

2. Practical are included with each unit for better understanding of the theoretical concepts.

3. Book Provides interesting facts and various activities pertaining to topic. QR Codes are used for additional E-resources, use of ICT, online code editors, online quiz etc.

4. Student and teacher centric subject materials included in balanced and chronological manner.

5. Figures, tables, source code for web programming, numerous examples and applications are included to improve clarity of the topics.

6. Objective questions, subjective questions and crossword exercise are given for practice of students after every chapter.

Khanna Publishing House

4C/4344, Ansari Road, Daryaganj, New Delhi-110002

Email: contact@khannabooks.com | Tel: 011-2324 44 47 - 48 | Mobile: +91-99109 09320

Table Of Contents

- Foreword,
- Acknowledgement,
- Preface,
- Outcome Based Educations,
- Course Outcomes,
- List of Abbreviations
- List of Figures,
- Guidelines for Teachers,
- Guidelines for Students
- Internet skills and computer Basics
- Operating Systems
- HTML AND CSS
- Open Office Tools
- Information Security Best Practices
- Annexure
- Appendices
- Index

Author

Prashant Joshi

Prashant Joshi

Khanna Publishing House

4C/4344, Ansari Road, Daryaganj, New Delhi-110002

Email: contact@khannabooks.com | Tel: 011-2324 44 47 - 48 | Mobile: +91-99109 09320

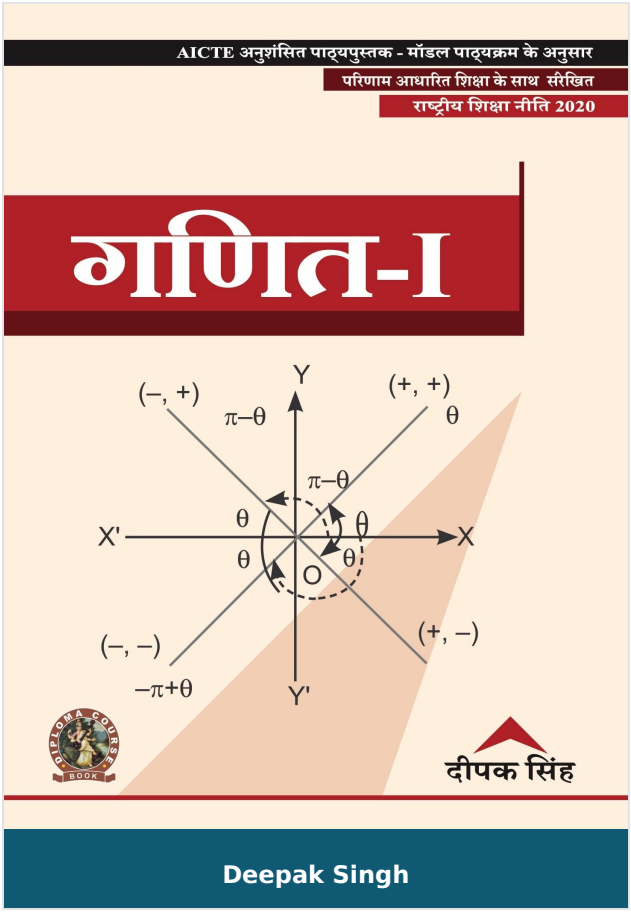

Mathematics I

Author :	Deepak Singh
ISBN 13 :	978-93-55381-82-8
ISBN 10 :	9355381824
E-ISBN 13 :	978-93-55381-82-8
Edition :	First
Pages :	168
Type of book :	Physical
Year :	2025
Language :	English
Publisher :	Khanna Publishing House
M.R.P :	Rs 395.00
Categories :	AICTE Prescribed Textbooks, Hindi Books, Book Store, Ebooks
Condition Type :	New
Country Origin :	India

Khanna Publishing House
4C/4344, Ansari Road, Daryaganj, New Delhi-110002
Email: contact@khannabooks.com | Tel: 011-2324 44 47 - 48 | Mobile: +91-99109 09320

Product Description

“Mathematics-I” is included as a paper for the first year Diploma program. Syllabus of this book is strictly aligned as per model curriculum of AICTE, and academic content is combined with the concept of outcome-based education.

Book cover five Units Trigonometry, Functions and Limit, Differential Calculus, Complex numbers and partial Fraction, Permutation and Combination and Binomial Theorem. In every unit each topic is written in easy and lucid manner. A set of exercise at the end of each unit is clubbed to test the student’s comprehension.

Some salient features of the book:

1. Content of the book aligned with the mapping of Course Outcomes, Programs Outcomes and Unit Outcomes.

2. Book provides lots of real-world applications, interesting facts, QR Code for E-resources, mini projects, curiosity topics, sample specification table etc.

3. Students and teacher centric subject materials included in book with balanced and chronological manner.

4. Figures, tables and mathematical equations are inserted to improve clarity of the topics.

5. Short questions, objective questions and long answer exercises are given for practice of students after every chapter.

6. Comprehensive synopsis of formulae for a quick revision of the basic principles.

Khanna Publishing House

4C/4344, Ansari Road, Daryaganj, New Delhi-110002

Email: contact@khannabooks.com | Tel: 011-2324 44 47 - 48 | Mobile: +91-99109 09320

Table Of Contents

- Trigonometry
- Functions and Limit
- Differential Calculus
- Complex Numbers and Partial Fraction
- Permutation and Combination, Binomial Theorem
- Appendices
- References for Further Learning
- CO and PO attainment Table
- Index

Author

Deepak Singh

Deepak Singh

Khanna Publishing House

4C/4344, Ansari Road, Daryaganj, New Delhi-110002

Email: contact@khannabooks.com | Tel: 011-2324 44 47 - 48 | Mobile: +91-99109 09320

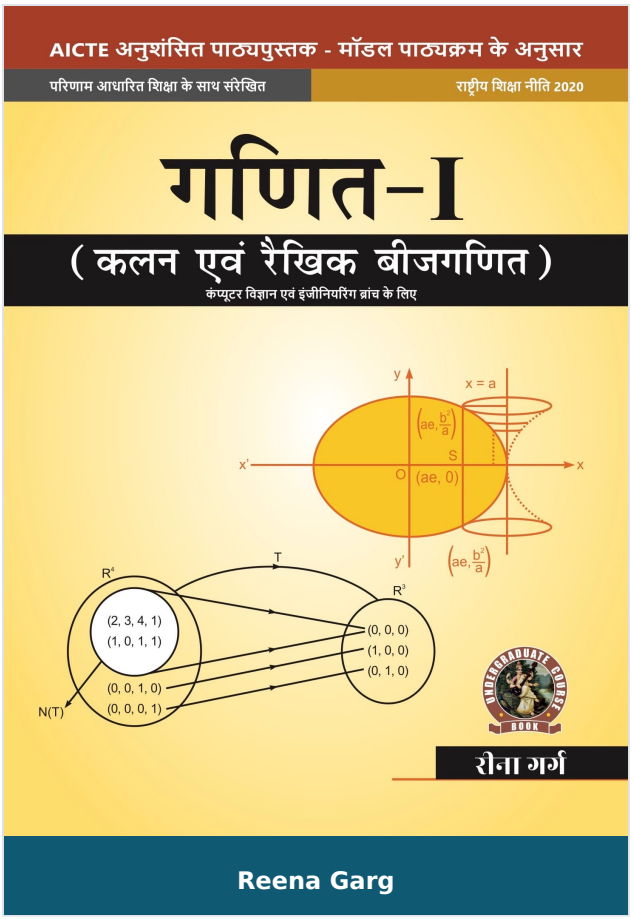

Mathematics-I (Calculus and Linear Algebra) For Computer Science Engineering Branches

Author :	Reena Garg
ISBN 13 :	978-93-55381-65-1
ISBN 10 :	9355381654
E-ISBN 13 :	978-93-55381-65-1
Edition :	First
Pages :	440
Type of book :	Physical
Year :	2023
Language :	English
Publisher :	Khanna Publishing House
M.R.P :	Rs 495.00
Categories :	AICTE Prescribed Textbooks, Hindi Books, Book Store, Ebooks
Condition Type :	New
Country Origin :	India

Product Description

Calculus and Linear Algebra cover all the modules prescribed by AICTE model curriculum to all the 1st year CSE students studying in engineering institutions and universities of the country. It serves as both text book /or useful reference work. It contains 5 units which included calculus, Algebra and vector spaces along with their applications. This renowned and well respected title provides in one handy volume with the essential mathematical tools that help in understanding the subject and problem solving techniques with many real life engineering applications. As per trademark of AICTE. This book is in student's friendly style, author has endeavored enormous efforts in providing numerous solved examples and exercise under each topic to facilitate better understanding of the concepts to the students. Majority of questions in this book have been designed to access the reader's understanding of the subject professionals or those who are preparing for competitive examinations will also find this book very useful. This book will give the students a complete grasp of the mathematical skills that are needed by engineers all over the country.

Some Salient Features of the Book:

1. In depth coverage of all related, essential and mentioned topics as per AICTE in simple presentation with clarity and accuracy.

2. Emphasis on the applications of concepts and theorems.

3. Core concepts are presented through a large number of solved graded model examples in an innovative and lucid manner.

4. A good number of relatively competitive problems are given at the end of each unit in the form of short questions, HOTS, assignments, MCQs and know more for student's practices purpose. Practical /Projects/ Activity also given in each unit for enhancing the student's capability, to increase the feeling of team work.

Khanna Publishing House

4C/4344, Ansari Road, Daryaganj, New Delhi-110002

Email: contact@khannabooks.com | Tel: 011-2324 44 47 - 48 | Mobile: +91-99109 09320

5. To clarify the subject, the text has been supplemented through Notes, Observations and Remarks; an attempt has been made to explain the topic through maximum use of geometries wherever possible.

6. Some standard problems with sufficient hints have been included in each exercise to gauge the student’s visual understanding and for grasp the theory.

7. Video links, interesting facts, uses of ICT also included after each topic in every unit for easy understanding of the readers. Also included the pictorial representations of many topics for fast and permanent grasping of the content.

Khanna Publishing House

4C/4344, Ansari Road, Daryaganj, New Delhi-110002

Email: contact@khannabooks.com | Tel: 011-2324 44 47 - 48 | Mobile: +91-99109 09320

Table Of Contents

- Foreword
- Acknowledgement
- Preface
- Outcome Based Education
- Course Outcomes
- Abbreviations and Symbols
- List of Figures
- Guidelines for Teachers
- Guidelines for Students
- Calculus-I
- Calculus-II
- Matrices
- Vector
- Spaces –I
- Vector Spaces – II
- Index
- CO and Po Attainment Table.

Author

Reena Garg

Dr. Reena Garg , M.Sc. Mathematics (Gold Medalist), M.Phil, Ph.D is Assistant Professor (Mathematics) in YMCA University of Science & Technology, Faridabad (Haryana). She also taught in C.I.T.M. Faridabad (presently known as Manav Rachna International University, Faridabad). Her teaching experience of more than a decade has made this

Khanna Publishing House

4C/4344, Ansari Road, Daryaganj, New Delhi-110002

Email: contact@khannabooks.com | Tel: 011-2324 44 47 - 48 | Mobile: +91-99109 09320

book more valuable for the knowledge seekers.She has published more than 10 research papers in various InternationalJournals. She is a life-time member of Forum of Inter-disciplinary mathematics in India. She is a member of reviewer Board in IJRET, Bangalore.

Khanna Publishing House

4C/4344, Ansari Road, Daryaganj, New Delhi-110002

Email: contact@khannabooks.com | Tel: 011-2324 44 47 - 48 | Mobile: +91-99109 09320

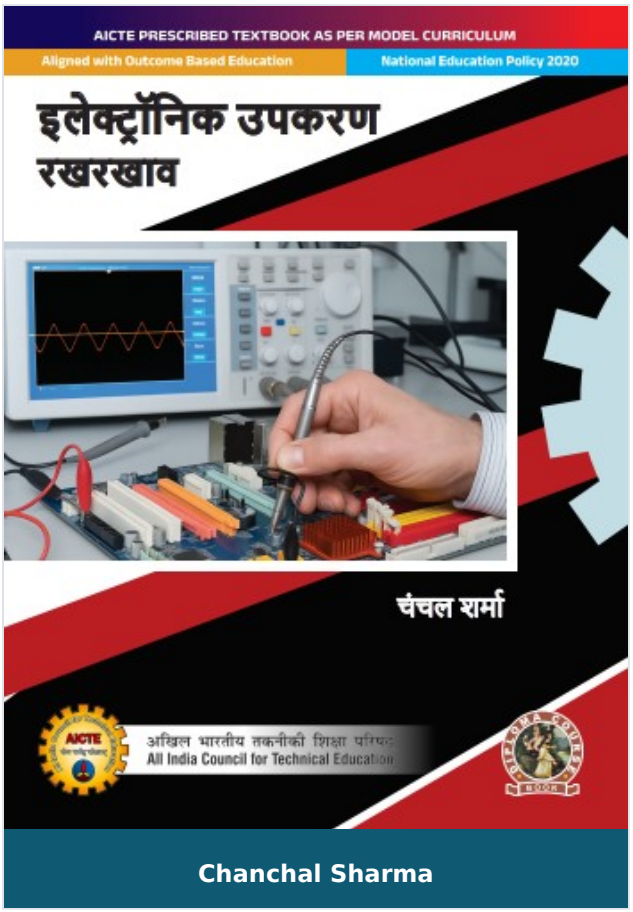

Electronic Equipment Maintenance

Author :	Chanchal Sharma
ISBN 13 :	978-93-55383-29-7
ISBN 10 :	9355383290
E-ISBN 13 :	978-93-55383-29-7
Edition :	First
Pages :	220
Type of book :	Physical
Year :	2026
Language :	English
Publisher :	Khanna Publishing House
M.R.P :	Rs 325.00
Categories :	AICTE Prescribed Textbooks, Hindi Books, Book Store
Condition Type :	New
Country Origin :	India

Product Description

Electronic Equipment Maintenance

Khanna Publishing House

4C/4344, Ansari Road, Daryaganj, New Delhi-110002

Email: contact@khannabooks.com | Tel: 011-2324 44 47 - 48 | Mobile: +91-99109 09320

Author

Chanchal Sharma

Dr. Chanchal Sharma Professor, Dept. of Electronics and Communication Engineering (ECE) Arya College of Engineering and IT Jaipur (Rajasthan)

Khanna Publishing House

4C/4344, Ansari Road, Daryaganj, New Delhi-110002

Email: contact@khannabooks.com | Tel: 011-2324 44 47 - 48 | Mobile: +91-99109 09320

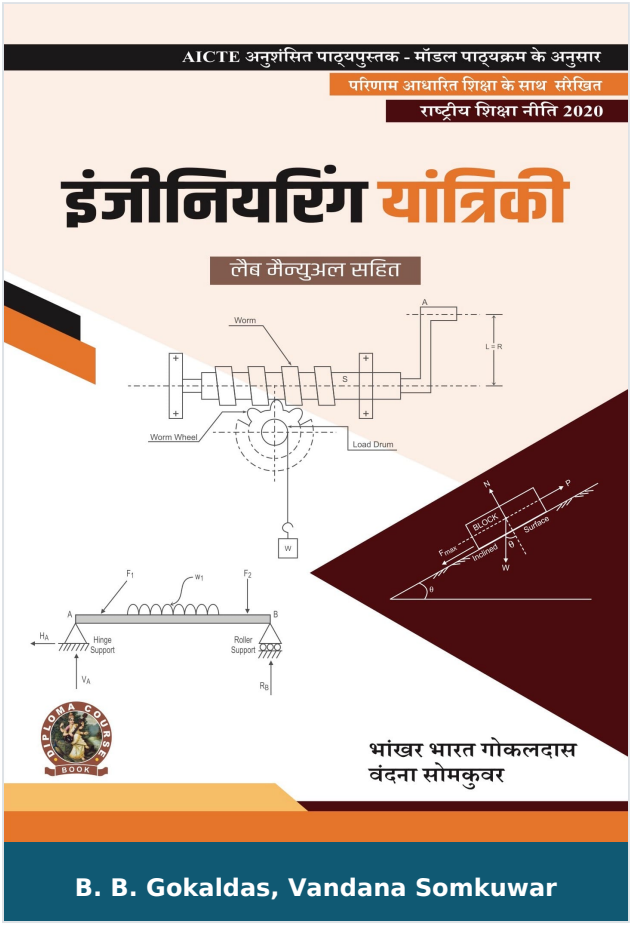

Engineering Mechanics (with Lab Manual)

Author :	B. B. Gokaldas, Vandana Somkuwar
ISBN 13 :	978-93-55380-10-4
ISBN 10 :	9355380100
E-ISBN 13 :	978-93-55380-10-4
Edition :	First
Pages :	216
Type of book :	Physical
Year :	2023
Language :	English
Publisher :	Khanna Publishing House
M.R.P :	Rs 395.00
Categories :	AICTE Prescribed Textbooks, Hindi Books, Book Store, Ebooks
Condition Type :	New
Country Origin :	India

Product Description

“Engineering Mechanics with Lab Manual” is a compulsory for the first year Diploma course in Engineering 7 Technology. Syllabus of this book is strictly align as per model curriculum of AICTE and academic content is amalgamate with the concept of Outcome based Education (OBE).

Book covers is five units- Basic mechanics & force system, Equilibrium, Friction, Centroid and Centre of gravity & simple lifting machine. Each unit written in every easy, systematic and orderly manner. Each unit contains a set of exercise at the end of each unit to test the student’s comprehension. Also in each unit the laboratory practical pertaining to unit is included.

Some salient features of the book:

1. Content of the book aligned with the mapping of Course Outcomes, Programs Outcomes and Unit Outcomes.

2. Book provides lots of recent information, interesting facts, QR Code for E-resources, QR Code for use of ICT, projects, group discussion etc.

3. Student and teacher centric subject materials included in book with balanced and chronological manner.

4. Figures, tables, equations and activities are insert to improve clarity of the topics.

5. Objective questions, Short questions and long answer exercise given for practice of students after every unit.

6. Solved and unsolved problems including numerical examples taken with systematic step.

Khanna Publishing House

4C/4344, Ansari Road, Daryaganj, New Delhi-110002

Email: contact@khannabooks.com | Tel: 011-2324 44 47 - 48 | Mobile: +91-99109 09320

Table Of Contents

- Foreword,
- Acknowledgement,
- Preface,
- Outcome Based Educations,
- Course Outcomes,
- Abbreviations and symbols,
- List of Figures,
- Guidelines for Teachers,
- Guidelines for Students,
- Basic of Mechanics and Force System
- Equilibrium
- Friction
- Centroid and Centre of Gravity
- Centroid and Centre of Gravity
- Appendix
- Index

Author

B. B. Gokaldas

B. B. Gokaldas B. G. Gokaldas

Vandana Somkuwar

Vandana Somkuwar

Khanna Publishing House

4C/4344, Ansari Road, Daryaganj, New Delhi-110002

Email: contact@khannabooks.com | Tel: 011-2324 44 47 - 48 | Mobile: +91-99109 09320

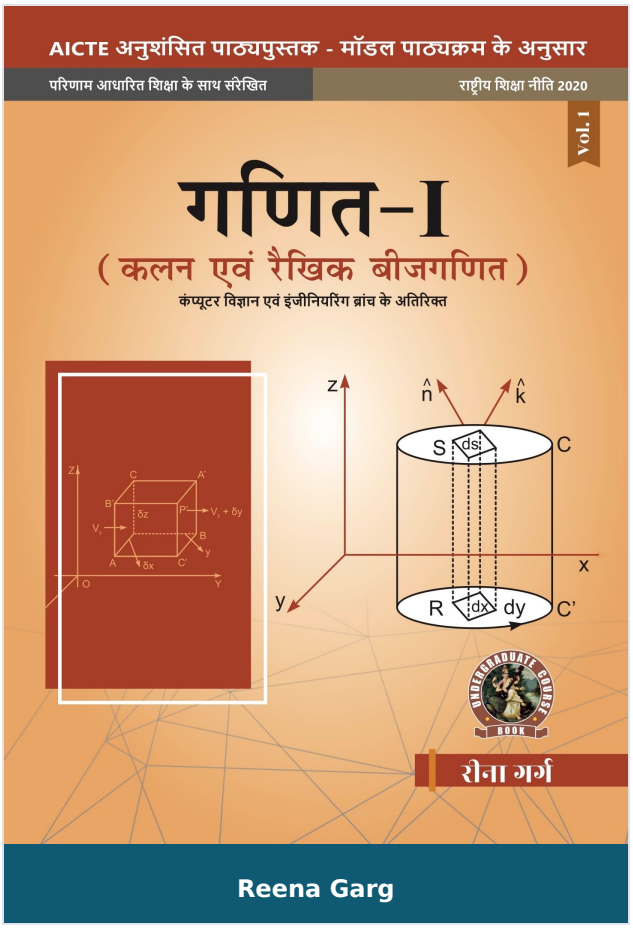

Mathematics-I (Calculus and Linear Algebra) For Non Computer Science Engineering Branches

Author :	Reena Garg
ISBN 13 :	978-93-55381-57-6
ISBN 10 :	9355381573
E-ISBN 13 :	978-93-55381-57-6
Edition :	First
Pages :	632
Type of book :	Physical
Year :	2023
Language :	English
Publisher :	Khanna Publishing House
M.R.P :	Rs 495.00
Categories :	AICTE Prescribed Textbooks, Hindi Books, Book Store, Ebooks
Condition Type :	New
Country Origin :	India

Product Description

Calculus, Multivariable Calculus and Linear Algebra covers all the Modules prescribed by AICTE. Model curriculum to all the 1st year students (except CSE) studying in engineering institutions and universities of the country. It serves as both text book and / or useful reference work. It contains 5 units which include calculus, matrices, sequences & series and multivariable calculus along with their applications. This renowned and well respected title provides in one handy volume with the essential mathematical tools that helps in understanding the subject and problem solving techniques with many real life engineering applications. As per trademark of AICTE, this book is in student friendly style, author has endeavored enormous efforts in providing numerous solved examples and exercise under each topic to facilitate better understanding of the concepts to the students. Majority of Questions in this book have been designed to success the reader understands of the subject. Professionals or those who are preparing for competitive examinations will also find this book very useful. This book will give the students a complete grasp of the mathematical skills that are needed by engineers all over the country.

Some Salient Features of the Book:

1. In depth coverage of all related, essential and mentioned topics as per AICTE in simple presentation with clarity and accuracy.

2. Emphasis on the applications of concepts and theorems.

3. Core concepts are presented through a large number of solved graded model examples in an innovative and lucid manner.

4. A good number of relatively competitive problems are given at the end of each unit in the form of short questions, HOTS, assignments, MCQs and know more for student’s practices purpose. Practical /Projects/ Activity also given in each unit for enhancing the

student’s capability, to increase the feeling of team work.

5. To clarify the subject, the text has been supplemented through Notes, Observations and Remarks; an attempt has been made to explain the topic through maximum use of geometries wherever possible.

6. Some standard problems with sufficient hints have been included in each exercise to gauge the student’s visual understanding and for grasp the theory.

7. Video links, interesting facts, uses of ICT also included after each topic in every unit for easy understanding of the readers. Also included the pictorial representations of many topics for fast and permanent grasping of the content.

Khanna Publishing House

4C/4344, Ansari Road, Daryaganj, New Delhi-110002

Email: contact@khannabooks.com | Tel: 011-2324 44 47 - 48 | Mobile: +91-99109 09320

Table Of Contents

- Foreword
- Acknowledgement
- Preface
- Outcome Based Education
- Course Outcomes
- Abbreviations and Symbols
- List of Figures
- Guidelines for Teachers
- Guidelines for Students
- Calculus-I
- Calculus-II
- Sequences
- and Series
- Multivariable
- Calculus –I
- Matrices
- Index
- and Po Attainment Table.

Author

Reena Garg

Dr. Reena Garg , M.Sc. Mathematics (Gold Medalist), M.Phil, Ph.D is Assistant Professor (Mathematics) in YMCA University of Science & Technology, Faridabad (Haryana). She

Khanna Publishing House

4C/4344, Ansari Road, Daryaganj, New Delhi-110002

Email: contact@khannabooks.com | Tel: 011-2324 44 47 - 48 | Mobile: +91-99109 09320

also taught in C.I.T.M. Faridabad (presently known as Manav Rachna International University, Faridabad). Her teaching experience of more than a decade has made this book more valuable for the knowledge seekers.She has published more than 10 research papers in various InternationalJournals. She is a life-time member of Forum of Inter-disciplinary mathematics in India. She is a member of reviewer Board in IJRET, Bangalore.

Khanna Publishing House

4C/4344, Ansari Road, Daryaganj, New Delhi-110002

Email: contact@khannabooks.com | Tel: 011-2324 44 47 - 48 | Mobile: +91-99109 09320

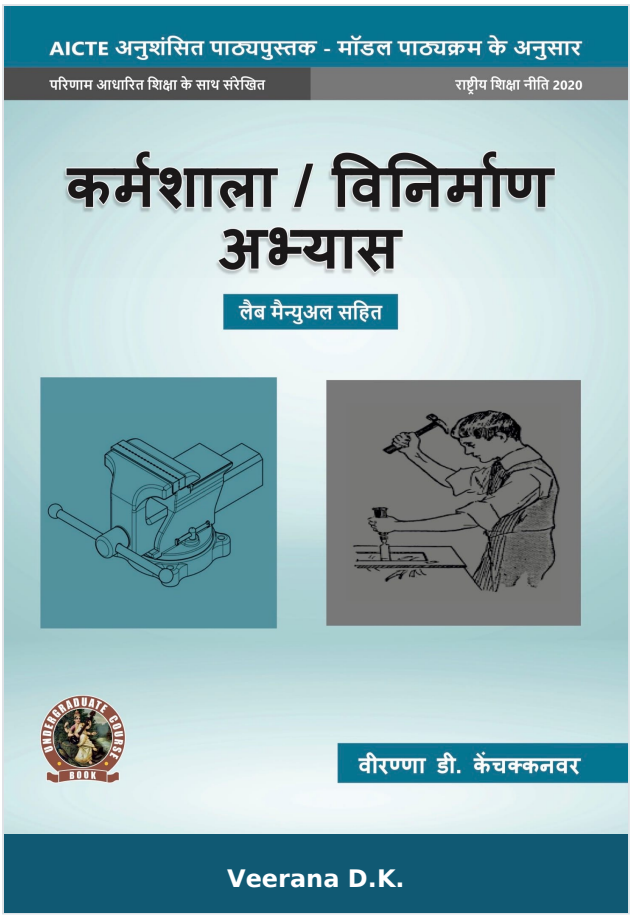

Workshop / Manufacturing Practices (with Lab Manual)

Author :	Veerana D.K.
ISBN 13 :	978-93-55381-23-1
ISBN 10 :	9355381239
E-ISBN 13 :	978-93-55381-23-1
Edition :	First
Pages :	172
Type of book :	Physical
Year :	2023
Language :	English
Publisher :	Khanna Publishing House
M.R.P :	Rs 495.00
Categories :	AICTE Prescribed Textbooks, Hindi Books, Book Store, Ebooks
Condition Type :	New
Country Origin :	India

Product Description

The textbook on “Workshop/ Manufacturing Practices” is designed to cater the needs of young minds of 21 century. The AICTE model curriculum and National Education Policy has driven a new wave in the technical education. The textbook is designed not only to cater the need of the syllabus but also to look things in a different perspective. The Workshop is the place where the core of learning about different materials, equipment, tools and techniques takes place. Basically the workshop used to prepare the small components by hand tools. Sometimes they may be parts of the large machines or may may be parts for replacement/repairs. In this text book an attempt has been made to connect the conventional tools usage to advanced machine tools usage. The relevant practical examples are quoted to make the readers more comfortable with product and processes. The blooms taxonomy is fallowed in construction of each chapters and exercises. The objective and multiple questions with higher order thinking may help the readers to not only to face the semester end exam even they may help in competitive and other examinations.

Salient Features:

1. Manufacturing Methods
2. CNC Machining, Additive manufacturing
3. Fitting operations & power tools
4. Electrical & Electronic
5. Carpentry
6. Plastic mounding, glass cutting
7. Metal casting
8. Welding (arc welding & gas welding), brazing

Khanna Publishing House

4C/4344, Ansari Road, Daryaganj, New Delhi-110002

Email: contact@khannabooks.com | Tel: 011-2324 44 47 - 48 | Mobile: +91-99109 09320

9. Laboratory experiments and models

10. Appendices

11. References

Khanna Publishing House

4C/4344, Ansari Road, Daryaganj, New Delhi-110002

Email: contact@khannabooks.com | Tel: 011-2324 44 47 - 48 | Mobile: +91-99109 09320

Table Of Contents

- Foreword
- Acknowledgement
- Preface
- Outcome Based Education
- Course Outcomes
- Abbreviations and Symbols
- List of Figures
- List of Tables
- Guidelines for Teacher
- Guidelines for Students
- Part- A: Manufacturing Practices
- Manufacturing Methods
- CNC Machining, Additive manufacturing, Fitting
- operations & power tools
- Electrical & Electronic
- Carpentry, Plastic moulding, glass cutting
- Metal casting, welding (arc welding & gas
- welding), brazing
- Part- B: Workshop Practice Laboratory
- Appendices
- References

Khanna Publishing House

4C/4344, Ansari Road, Daryaganj, New Delhi-110002

Email: contact@khannabooks.com | Tel: 011-2324 44 47 - 48 | Mobile: +91-99109 09320

Author

Veerana D.K.

The textbook on “Workshop/ Manufacturing Practices” is designed to cater the needs of young minds of 21 century. The AICTE model curriculum and National Education Policy has driven a new wave in the technical education. The textbook is designed not only to cater the need of the syllabus but also to look things in a different perspective. The Workshop is the place where the core of learning about different materials, equipment, tools and techniques takes place. Basically the workshop used to prepare the small components by hand tools. Sometimes they may be parts of the large machines or may may be parts for replacement/repairs. In this text book an attempt has been made to connect the conventional tools usage to advanced machine tools usage. The relevant practical examples are quoted to make the readers more comfortable with product and processes. The blooms taxonomy is fallowed in construction of each chapters and exercises. The objective and multiple questions with higher order thinking may help the readers to not only to face the semester end exam even they may help in competitive and other examinations. Salient Features: l Manufacturing Methods l CNC Machining, Additive manufacturing l Fitting operations & power tools l Electrical & Electronic l Carpentry l Plastic mounding, glass cutting l Metal casting l Welding (arc welding & gas welding), brazing l Laboratory experiments and models l Appendices l References

Khanna Publishing House

4C/4344, Ansari Road, Daryaganj, New Delhi-110002

Email: contact@khannabooks.com | Tel: 011-2324 44 47 - 48 | Mobile: +91-99109 09320

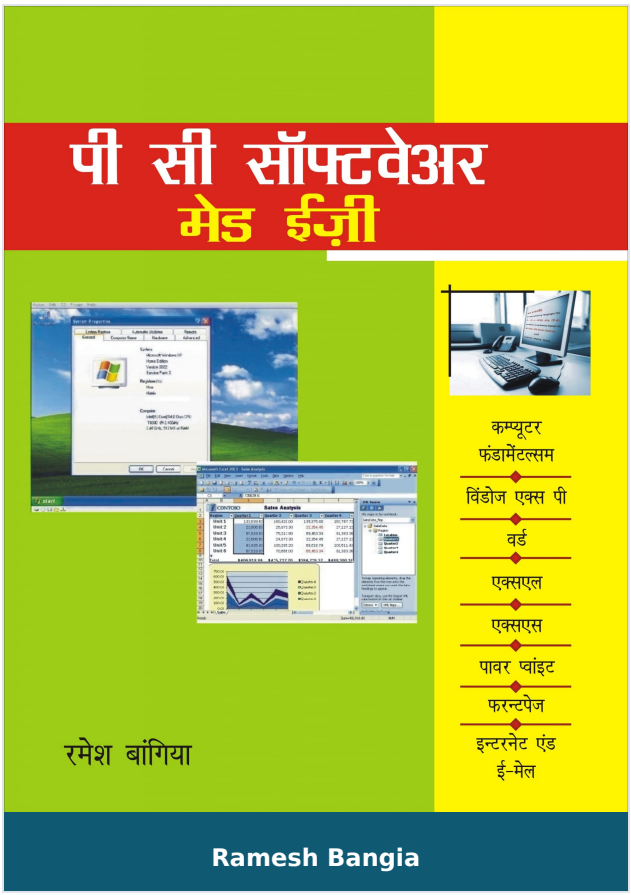

PC Software Made Easy

Author :	Ramesh Bangia
ISBN 13 :	978-93-80016-50-4
ISBN 10 :	9380016506
E-ISBN 13 :	978-93-80016-50-4
Edition :	1
Pages :	460
Type of book :	Physical
Year :	2010
Language :	English
Publisher :	Khanna Publishing House
M.R.P :	Rs 275.00
Categories :	Computer Books - Hindi, Book Store, BASIC COMPUTER BOOKS
Condition Type :	New
Country Origin :	India

Product Description

Learning of a software is both easy and difficult. It depends upon what level you planning to learn. If you are learning only for the working use, then it is very easy. But, when you try to go deep into it, then you realise how difficult it is to master it. This book has been written to keep in mind both the aspects, Beginner's as well as professionals would find something worth reading in this: There are basically 9 chapters, each chapter ends with a revision with what has been told in the section and it follows up with the questions related to it.

Khanna Publishing House

4C/4344, Ansari Road, Daryaganj, New Delhi-110002

Email: contact@khannabooks.com | Tel: 011-2324 44 47 - 48 | Mobile: +91-99109 09320

Table Of Contents

- Fundamentals of Computers
- Input Output Devices
- Windows XP
- Word 2003
- Excel 2003
- Access 2003
- PowerPoint 2003
- Microsoft Frontpage 2003
- Internet and E-mail
- Revision and Questions

Author

Ramesh Bangia

Ramesh Bangia, has been writing computer books on various topics. He has written books for Schools. Training Institutes, Technical Universities, Distance Education Programs, Colleges and General. His tally of books exceeds 500 in number. Trained both in India and Abroad and having studied at IIT Delhi, he becomes automatic choice for most of the publishers in India. Though based in Delhi, his books are popular all over India and are even exported to Middle Ease and African countries.

Khanna Publishing House

4C/4344, Ansari Road, Daryaganj, New Delhi-110002

Email: contact@khannabooks.com | Tel: 011-2324 44 47 - 48 | Mobile: +91-99109 09320