

Engineering Mechanics (with Lab Manual)

Author :	B. B. Gokaldas
ISBN 13 :	978-93-91505-30-1
ISBN 10 :	9391505309
E-ISBN 13 :	978-93-91505-30-1
Edition :	1
Pages :	232
Type of book :	Physical
Year :	2025
Language :	English
Publisher :	Khanna Publishing House
M.R.P :	Rs 295.00
Categories :	AICTE Prescribed Textbooks, Telugu Books, Book Store, Ebooks
Condition Type :	New
Country Origin :	India

Product Description

“Engineering Mechanics with Lab Manual” is a compulsory for the first year Diploma course in Engineering 7 Technology. Syllabus of this book is strictly align as per model curriculum of AICTE and academic content is amalgamate with the concept of Outcome based Education (OBE).

Book covers is five units- Basic mechanics & force system, Equilibrium, Friction, Centroid and Centre of gravity & simple lifting machine. Each unit written in every easy, systematic and orderly manner. Each unit contains a set of exercise at the end of each unit to test the student’s comprehension. Also in each unit the laboratory practical pertaining to unit is included.

Some salient features of the book:

1. Content of the book aligned with the mapping of Course Outcomes, Programs Outcomes and Unit Outcomes.

2. Book provides lots of recent information, interesting facts, QR Code for E-resources, QR Code for use of ICT, projects, group discussion etc.

3. Student and teacher centric subject materials included in book with balanced and chronological manner.

4. Figures, tables, equations and activities are insert to improve clarity of the topics.

5. Objective questions, Short questions and long answer exercise given for practice of students after every unit.

6. Solved and unsolved problems including numerical examples taken with systematic steps.

Khanna Publishing House

4C/4344, Ansari Road, Daryaganj, New Delhi-110002

Email: contact@khannabooks.com | Tel: 011-2324 44 47 - 48 | Mobile: +91-99109 09320

Table Of Contents

- Foreword,
- Acknowledgement,
- Preface,
- Outcome Based Educations,
- Course Outcomes,
- Abbreviations and symbols,
- List of Figures,
- Guidelines for Teachers,
- Guidelines for Students,
- Basic of Mechanics and Force System
- Equilibrium
- Friction
- Centroid and Centre of Gravity
- Centroid and Centre of Gravity
- Appendix
- Index

Author

B. B. Gokaldas

B. B. Gokaldas B. G. Gokaldas

Khanna Publishing House

4C/4344, Ansari Road, Daryaganj, New Delhi-110002

Email: contact@khannabooks.com | Tel: 011-2324 44 47 - 48 | Mobile: +91-99109 09320

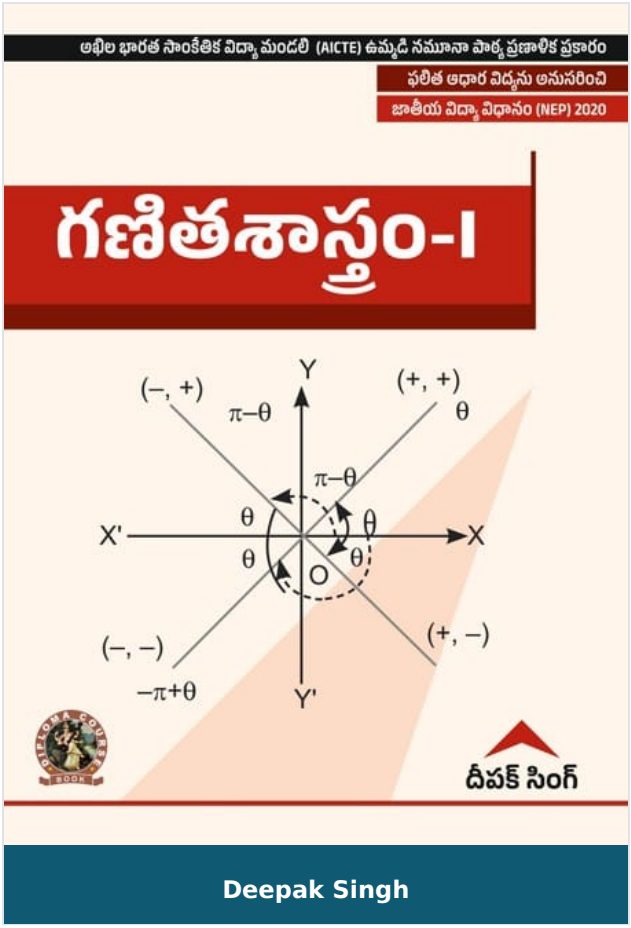

Deepak Singh

Mathematics I

Author :	Deepak Singh
ISBN 13 :	978-93-91505-47-9
ISBN 10 :	9391505473
E-ISBN 13 :	978-93-91505-47-9
Edition :	1
Pages :	196
Type of book :	Physical
Year :	2025
Language :	English
Publisher :	Khanna Publishing House
M.R.P :	Rs 295.00
Categories :	AICTE Prescribed Textbooks, Telugu Books, Book Store, Ebooks
Condition Type :	New
Country Origin :	India

Product Description

“Mathematics-I” is included as a paper for the first year Diploma program. Syllabus of this book is strictly aligned as per model curriculum of AICTE, and academic content is combined with the concept of outcome-based education.

Book cover five Units Trigonometry, Functions and Limit, Differential Calculus, Complex numbers and partial Fraction, Permutation and Combination and Binomial Theorem. In every unit each topic is written in easy and lucid manner. A set of exercise at the end of each unit is clubbed to test the student’s comprehension.

Some salient features of the book:

1. Content of the book aligned with the mapping of Course Outcomes, Programs Outcomes and Unit Outcomes.

2. Book provides lots of real-world applications, interesting facts, QR Code for E-resources, mini projects, curiosity topics, sample specification table etc.

3. Students and teacher centric subject materials included in book with balanced and chronological manner.

4. Figures, tables and mathematical equations are inserted to improve clarity of the topics.

5. Short questions, objective questions and long answer exercises are given for practice of students after every chapter.

6. Comprehensive synopsis of formulae for a quick revision of the basic principles.

Khanna Publishing House

4C/4344, Ansari Road, Daryaganj, New Delhi-110002

Email: contact@khannabooks.com | Tel: 011-2324 44 47 - 48 | Mobile: +91-99109 09320

Table Of Contents

- Trigonometry.
- Functions and Limit.
- Differential Calculus.
- Complex Numbers and Partial Fraction.
- Permutation and Combination, Binomial Theorem.
- Appendices
- References for Further Learning
- CO and PO attainment Table
- Index

Author

Deepak Singh

Deepak Singh

Khanna Publishing House

4C/4344, Ansari Road, Daryaganj, New Delhi-110002

Email: contact@khannabooks.com | Tel: 011-2324 44 47 - 48 | Mobile: +91-99109 09320

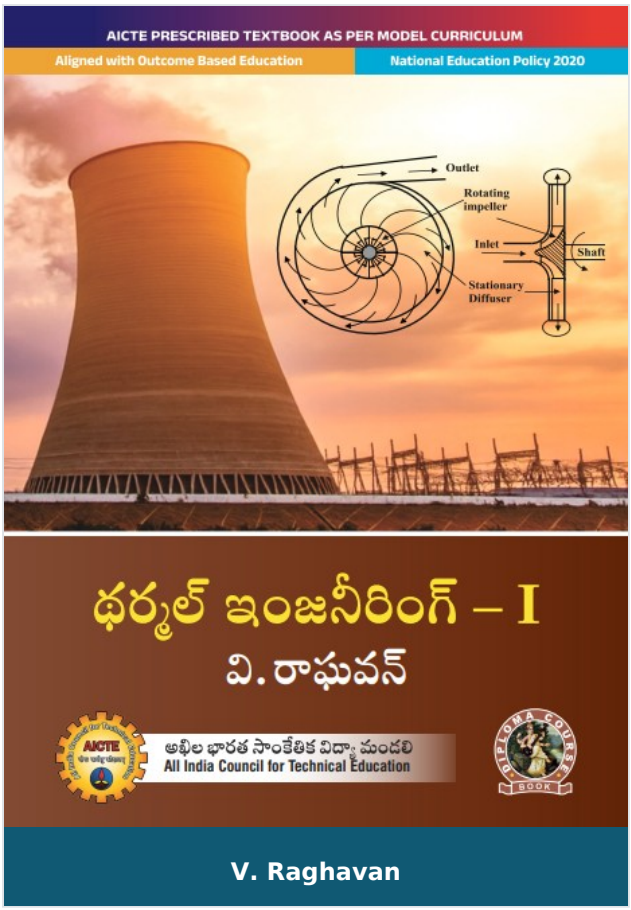

Thermal Engineering - I

Author :	V. Raghavan
ISBN 13 :	978-93-55383-47-1
ISBN 10 :	9355383479
E-ISBN 13 :	978-93-55383-47-1
Edition :	First
Pages :	268
Type of book :	Physical
Year :	2026
Language :	English
Publisher :	Khanna Publishing House
M.R.P :	Rs 425.00
Categories :	AICTE Prescribed Textbooks, Telugu Books, Book Store
Condition Type :	New
Country Origin :	India

Product Description

Thermal Engineering - I

This book introduces various energy sources; fossil and renewable fuels, their properties, followed by other non-conventional sources such as nuclear and furl cells. It discusses the types of heat engines; diesel engine, petrol engine, their working principle, components and standard thermodynamic cycles. The book provides insights of various system and IC engines such as fuel injection system, ignition system, lubricating system and also briefly covers governing of IC engines. Further this book provides basic insights of the important parameters to evaluate the performance of I.C. engines. Finally, useful discussions on the fundamentals of air compressors and their types, vapour compression refrigeration system, types of refrigerants, types of air conditioning, and seasonal air conditioning. This book also presents the method to conduct experiments for measuring Important properties used in the analysis.

Salient features:

- Content of the book aligned with the mapping course outcomes, programs and Units Outcomes.
- In the beginning of each unit learning outcomes are listed to make the student understand what is expected out of him/her after completing that unit.
- Book provides lots of recent information, interesting facts, QR code for E-resources, QR code for use of ICT, projects, group discussion etc.
- Student and teacher centric subject materials included in book with balanced and chronological manner.
- Figures, tables, and software screen shots are inserted to improve clarity of the topics.

Khanna Publishing House

4C/4344, Ansari Road, Daryaganj, New Delhi-110002

Email: contact@khannabooks.com | Tel: 011-2324 44 47 - 48 | Mobile: +91-99109 09320

- Apart from essential information a ‘know more’ section is also provided in each unit to extend the learning beyond syllabus.
- Short questions, objective questions and long answer exercises are given for practice of students after every chapter.
- Solved and unsolved problems including numerical examples are solved with systematic steps.

Khanna Publishing House

4C/4344, Ansari Road, Daryaganj, New Delhi-110002

Email: contact@khannabooks.com | Tel: 011-2324 44 47 - 48 | Mobile: +91-99109 09320

Table Of Contents

- Foreword
- Acknowledgement
- Preface
- Outcome Based Education
- Course Outcomes
- Guidelines for Teachers
- Guidelines for Students
- Abbreviations and Symbols
- List of Figures
- List of Tables
- Sources of Energy.
- Internal Combustion Engines.
- C. Engine Systems.
- Performance of I.C. Engines.
- Air Compressors, Refrigeration & Air Conditioning
- CO and PO Attainment Table
- Index

Author

V. Raghavan

Dr. V. Raghavan

Khanna Publishing House

4C/4344, Ansari Road, Daryaganj, New Delhi-110002

Email: contact@khannabooks.com | Tel: 011-2324 44 47 - 48 | Mobile: +91-99109 09320

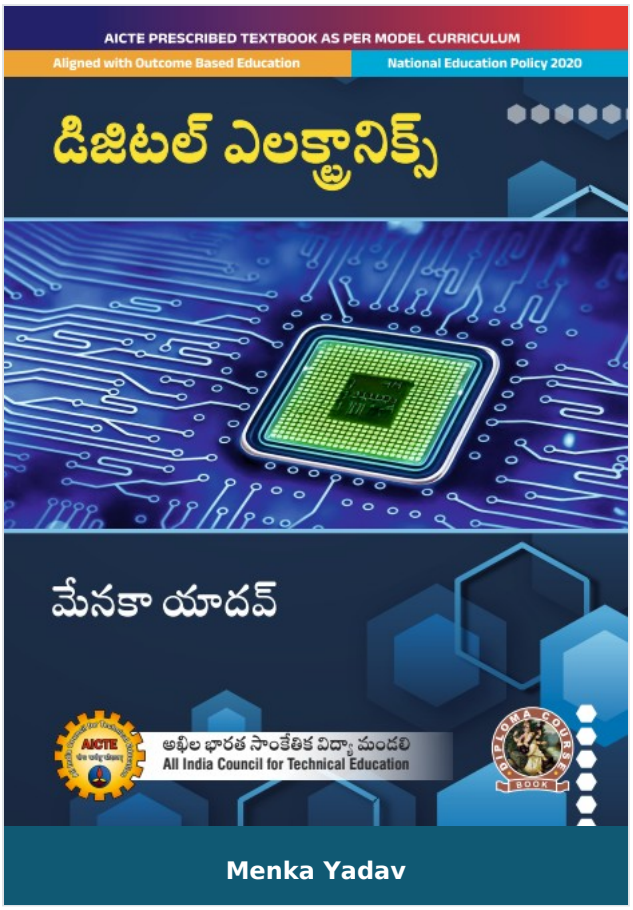

Digital Electronics

Author :	Menka Yadav
ISBN 13 :	978-93-55382-59-7
ISBN 10 :	9355382596
E-ISBN 13 :	978-93-55382-59-7
Edition :	First
Pages :	284
Type of book :	Physical
Year :	2026
Language :	English
Publisher :	Khanna Publishing House
M.R.P :	Rs 448.00
Categories :	AICTE Prescribed Textbooks, Telugu Books, Book Store
Condition Type :	New
Country Origin :	India

Product Description

Digital Electronics

Khanna Publishing House

4C/4344, Ansari Road, Daryaganj, New Delhi-110002

Email: contact@khannabooks.com | Tel: 011-2324 44 47 - 48 | Mobile: +91-99109 09320

Author

Menka Yadav

Dr. Menka Yadav Assistant Professor, Dept. of Electronics and Communication Engineering (ECE), Malviya National Institute of Technology, Jaipur-302017, Rajasthan

Khanna Publishing House

4C/4344, Ansari Road, Daryaganj, New Delhi-110002

Email: contact@khannabooks.com | Tel: 011-2324 44 47 - 48 | Mobile: +91-99109 09320



Mathematics-I (Calculus and Linear Algebra) for Non Computer Science Engineering Branches

Author :	Reena Garg
ISBN 13 :	978-93-91505-19-6
ISBN 10 :	9391505198
E-ISBN 13 :	978-93-91505-19-6
Edition :	1
Pages :	688
Type of book :	Physical
Year :	2025
Language :	English
Publisher :	Khanna Publishing House
M.R.P :	Rs 295.00
Categories :	AICTE Prescribed Textbooks, Telugu Books, Book Store, Ebooks
Condition Type :	New
Country Origin :	India

Product Description

Calculus and Linear Algebra covers all the modules prescribed by AICTE model curriculum to all the 1st year CSE students studying in engineering institutions and universities of the country. It serves as both text book and /or useful reference work. It contains 5 units which include calculus, algebra and vector spaces along with their applications. This renowned and well respected title provides in one handy volume with the essential mathematical tools that helps in understanding the subject and problem solving techniques with many real life engineering applications. As per trademark of AICTE, this book is in student friendly style, author has endeavored enormous efforts in providing numerous solved examples and exercise under each topic to facilitate better understanding of the concepts to the students. Professional or those who are preparing for competitive examinations will also find this book very useful. This book will give the students a complete grasp of the mathematical skills that are needed by engineers all over the country.

Some Salient Features of the Book:

1. In depth coverage of all related, essential and mentioned topics as per AICTE in simple presentation with clarity and accuracy.

2. Emphasis on the applications of concepts and theorems.

3. Core concepts are presented through a large number of solved graded model examples in an innovative and lucid manner.

4. A good number of relatively competitive problems are given at the end of each unit in the form of short questions, HOTS, assignments, MCQs and know more for student's practices purpose. Practical /Projects/ Activity also given in each unit for enhancing the student's capability, to increase the feeling of team work

Khanna Publishing House

4C/4344, Ansari Road, Daryaganj, New Delhi-110002

Email: contact@khannabooks.com | Tel: 011-2324 44 47 - 48 | Mobile: +91-99109 09320

5. To clarify the subject, the text has been supplemented through Notes, Observations and Remarks; an attempt has been made to explain the topic through maximum use of geometries wherever possible.

6. Some standard problems with sufficient hints have been included in each exercise to gauge the student’s visual understanding and for grasp the theory.

7. Video links, interesting facts, uses of ICT also included after each topic in every unit for easy understanding of the readers. Also included the pictorial representations of many topics for fast and permanent grasping of the content.

Khanna Publishing House

4C/4344, Ansari Road, Daryaganj, New Delhi-110002

Email: contact@khannabooks.com | Tel: 011-2324 44 47 - 48 | Mobile: +91-99109 09320

Table Of Contents

- Foreword
- Acknowledgement
- Preface
- Outcome Based Education
- Course Outcomes
- Abbreviations and Symbols
- List of Figures
- Guidelines for Teachers
- Guidelines for Students
- Calculus-I.
- Calculus-II.
- Matrices
- Vector.
- Spaces –I
- Vector Spaces – II.
- Index
- CO and Po Attainment Table.

Author

Reena Garg

Dr. Reena Garg , M.Sc. Mathematics (Gold Medalist), M.Phil, Ph.D is Assistant Professor (Mathematics) in YMCA University of Science & Technology, Faridabad (Haryana). She also taught in C.I.T.M. Faridabad (presently known as Manav Rachna International University, Faridabad). Her teaching experience of more than a decade has made this

Khanna Publishing House

4C/4344, Ansari Road, Daryaganj, New Delhi-110002

Email: contact@khannabooks.com | Tel: 011-2324 44 47 - 48 | Mobile: +91-99109 09320

book more valuable for the knowledge seekers.She has published more than 10 research papers in various InternationalJournals. She is a life-time member of Forum of Inter-disciplinary mathematics in India. She is a member of reviewer Board in IJRET, Bangalore.

Khanna Publishing House

4C/4344, Ansari Road, Daryaganj, New Delhi-110002

Email: contact@khannabooks.com | Tel: 011-2324 44 47 - 48 | Mobile: +91-99109 09320

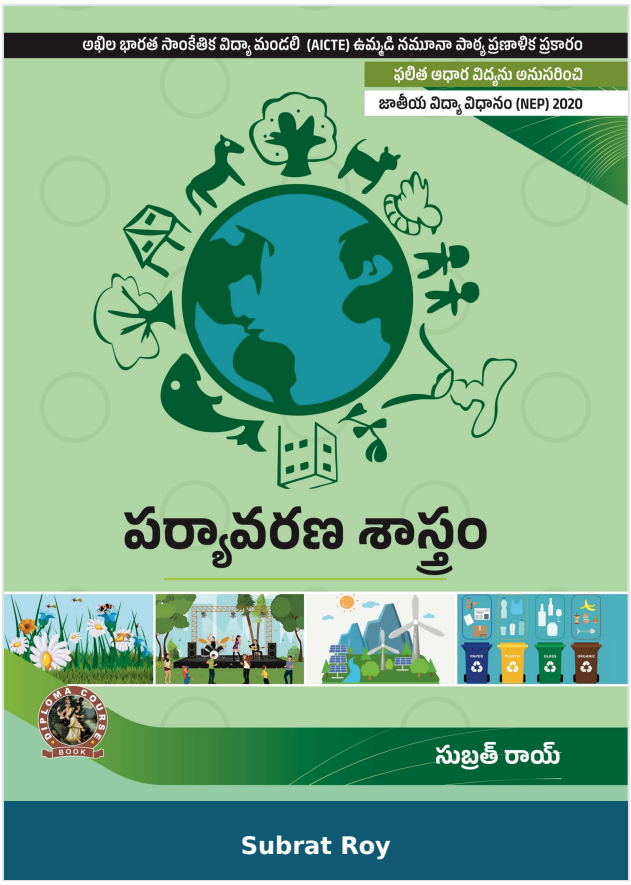

Environmental Science

Author :	Subrat Roy
ISBN 13 :	978-93-91505-38-7
ISBN 10 :	9391505384
E-ISBN 13 :	978-93-91505-38-7
Edition :	1
Pages :	148
Type of book :	Physical
Year :	2025
Language :	English
Publisher :	Khanna Publishing House
M.R.P :	Rs 295.00
Categories :	AICTE Prescribed Textbooks, Telugu Books, Book Store, Ebooks
Condition Type :	New
Country Origin :	India

Product Description

“Environmental Science” is an audit course for the first year Diploma programme in Engineering & Technology. Syllabus of this book is strictly aligned as per model curriculum of AICTE, and academic content is amalgamated with the concept of outcome-based education.

Book covers four units- Ecosystem, Air and Noise Pollution, Renewable Sources of Energy and Solid waste management, ISO 14000 & Environmental Management, Every unit contains as set of exercise at the end of each unit to test the student’s comprehension.

Some salient features of the book:

1. Content of the book aligned with the mapping of Course Outcomes, Programs Outcomes and Unit Outcomes.

2. Book provides lots of recent information, interesting facts, QR Code for E-resources, QR Code for use of ICT, projects, group discussion etc.

3. Student and teacher centric subject materials included in book with balanced and chronological manner.

4. Figures and tables are insert to improve clarity of the topics.

5. Objective questions, Short questions and long answer exercise given for practice of students after every unit.

Khanna Publishing House

4C/4344, Ansari Road, Daryaganj, New Delhi-110002

Email: contact@khannabooks.com | Tel: 011-2324 44 47 - 48 | Mobile: +91-99109 09320

Table Of Contents

- Foreword,
- Acknowledgement,
- Preface,
- Outcome Based Educations,
- Course Outcomes,
- Abbreviations and symbols,
- List of Figures,
- Guidelines for Teachers,
- Guidelines for Students,
- Ecosystem.
- Air and Noise pollution.
- Renewable sources of Energy.
- Soil waste Management, ISO 14000& Environmental management.
- Important Day Related to Environment
- CO and Po Attainment Table
- Index.

Author

Subrat Roy

Subrat Roy

Khanna Publishing House

4C/4344, Ansari Road, Daryaganj, New Delhi-110002

Email: contact@khannabooks.com | Tel: 011-2324 44 47 - 48 | Mobile: +91-99109 09320

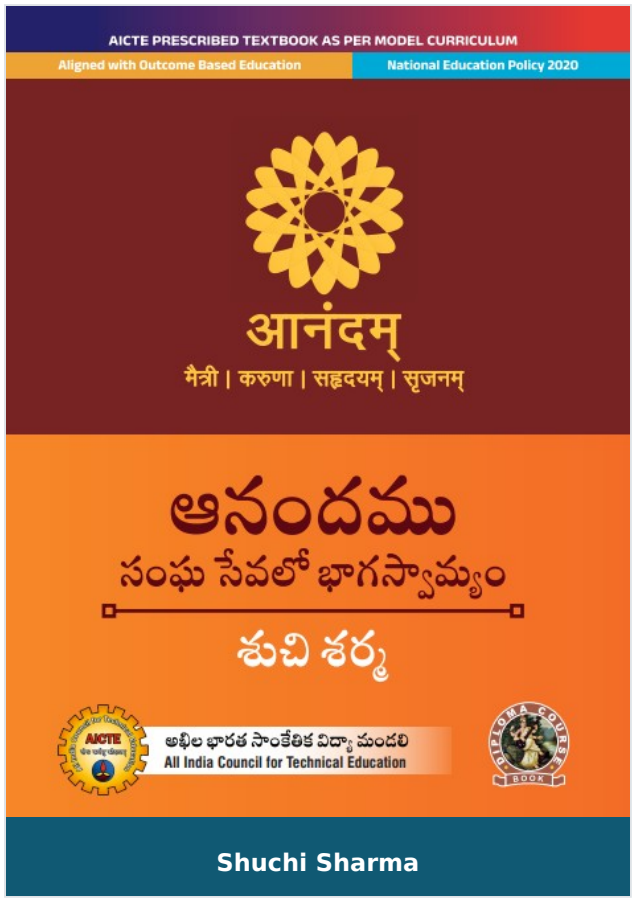

Aanandam An Act of Community Service

Author :	Shuchi Sharma
ISBN 13 :	978-93-55383-40-2
ISBN 10 :	9355383401
E-ISBN 13 :	978-93-55383-40-2
Edition :	First
Pages :	88
Type of book :	Physical
Year :	2026
Language :	English
Publisher :	Khanna Publishing House
M.R.P :	Rs 148.00
Categories :	AICTE Prescribed Textbooks, Telugu Books, Book Store
Condition Type :	New
Country Origin :	India

Product Description

Aanandam An Act of Community Service

Khanna Publishing House

4C/4344, Ansari Road, Daryaganj, New Delhi-110002

Email: contact@khannabooks.com | Tel: 011-2324 44 47 - 48 | Mobile: +91-99109 09320

Author

Shuchi Sharma

Dr. Shuchi Sharma, IAS (retd) Former Secretary Higher, Technical & Sanskrit Education, Government of Rajasthan

Khanna Publishing House

4C/4344, Ansari Road, Daryaganj, New Delhi-110002

Email: contact@khannabooks.com | Tel: 011-2324 44 47 - 48 | Mobile: +91-99109 09320



Engineering Workshop Practice

Author :	A. K. Sarathe
ISBN 13 :	978-93-91505-79-0
ISBN 10 :	9391505791
E-ISBN 13 :	978-93-91505-79-0
Edition :	1
Pages :	212
Type of book :	Physical
Year :	2025
Language :	English
Publisher :	Khanna Publishing House
M.R.P :	Rs 295.00
Categories :	AICTE Prescribed Textbooks, Telugu Books, Book Store, Ebooks
Condition Type :	New
Country Origin :	India

Product Description

“ Engineering Workshop Practice Manual” is a common paper for the first year Diploma course in Engineering & Technology. Syllabus of this book is strictly aligned as per model curriculum of AICTE and academic content is amalgamated with the concept of outcome based education.

Engineering Workshop Practice manual covers five units- First unit deals with the carpentry, second unit is about fitting , third unit focuses on welding, fourth units discusses about sheet metal working and the fifth unit deals with electrical house wiring . The manual comprises of total seventeen workshop practical from P1 to P17 and the same are arranged in hierarchical manner from simple to complex so that students should not only focus on completing the practical and getting the marks/ grades but will also be motivated to create useful products incorporating their creative and critical thinking as well.

Some salient features of the book:

1. Content of the manual aligned with the mapping of Course Outcomes, Programs Outcomes and practical outcomes.

2. Relevant theory has been included at the beginning of each practical.

3. The manual has been developed to ensure alignment with the Outcome Based Education philosophy and consisting of total seventeen workshop practical.

4. Unit wise practical are arranged in hierarchical manner from simple to complex.

5. Manual provides recent information and QR Code for E-resources etc.

6. Figures, photographs and table are inserted to improve clarity of the content.

Khanna Publishing House

4C/4344, Ansari Road, Daryaganj, New Delhi-110002

Email: contact@khannabooks.com | Tel: 011-2324 44 47 - 48 | Mobile: +91-99109 09320

Table Of Contents

- Foreword,
- Acknowledgement,
- Preface,
- Outcome Based Educations,
- Course Outcomes,
- Abbreviations and Symbols,
- List of Figures,
- List of tables Guidelines for Teachers,
- Guidelines for Students
- Carpentry.
- Fitting.
- Welding Tools and Equipment.
- Sheet Metal Working.
- Electrical House wiring.
- Index

Author

A. K. Sarathe

A. K. Sarathe

Khanna Publishing House

4C/4344, Ansari Road, Daryaganj, New Delhi-110002

Email: contact@khannabooks.com | Tel: 011-2324 44 47 - 48 | Mobile: +91-99109 09320

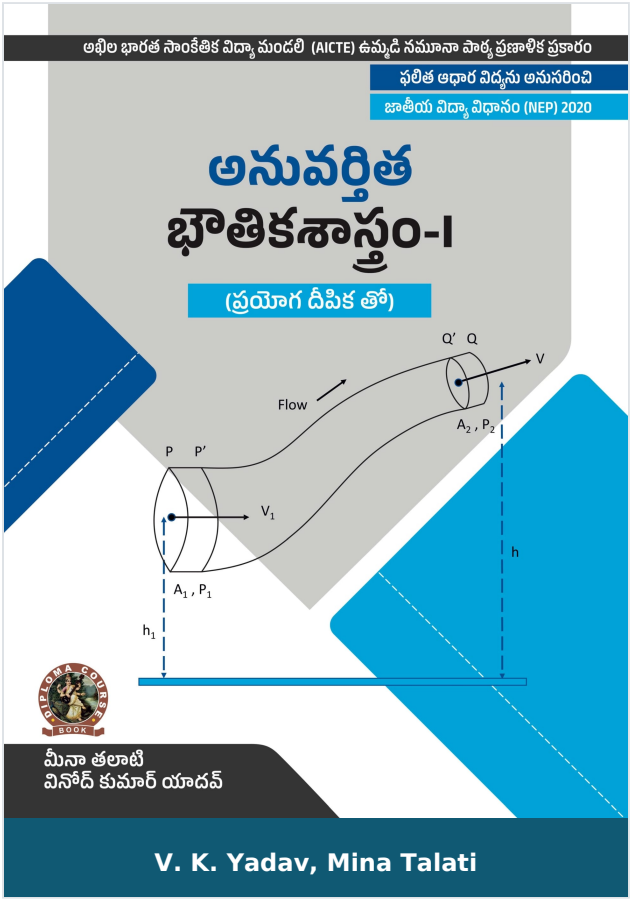

Applied Physics I (with Lab Manual)

Author :	V. K. Yadav, Mina Talati
ISBN 13 :	978-93-91505-55-4
ISBN 10 :	9391505554
E-ISBN 13 :	978-93-91505-55-4
Edition :	1
Pages :	240
Type of book :	Physical
Year :	2025
Language :	English
Publisher :	Khanna Publishing House
M.R.P :	Rs 295.00
Categories :	AICTE Prescribed Textbooks, Telugu Books, Book Store, Ebooks
Condition Type :	New
Country Origin :	India

Product Description

“Applied Physic-l” is a compulsory paper for the first year Diploma course in Engineering & Technology. Syllabus of this books is strictly aligned as per model curriculum of AICTE, and academic content is amalgamated with the concepts of outcome-based education.

Book covers six topics- Physical World, Units and Measurements; Force and Motion; Work, Power and Energy; Rotational Motion; Properties of Matter; Heat and Thermometry. Each topic is written in easy and lucid manner. Every chapter contains a set of exercise at the end of each unit to test the student’s comprehension.

Some salient features of the book:

1· Content of the book is aligned with the mapping of Course Outcome, Programs Outcomes and Unit Outcomes.

2· Book provides lots of interested facts, QR Code for E-resources, QR Code for use of ICT etc.

3· Students and teacher centric subject materials are included in book with balanced and chronological manner.

4· Figures and tables are inserted to improve clarity of the topics.

5· Short questions, objective questions and long answer exercises of different difficulty levels are given for practice after every chapter.

6· Solved numerical examples are provided with systematic steps in each chapter followed by numerical exercises with hints.

Khanna Publishing House

4C/4344, Ansari Road, Daryaganj, New Delhi-110002

Email: contact@khannabooks.com | Tel: 011-2324 44 47 - 48 | Mobile: +91-99109 09320

Table Of Contents

- Physical World, Units and Measurements.
- Force and Motion.
- Work, Power and energy.
- Rotational Motion.
- Properties of Matter.
- heat and Thermometer.
- Annexes
- Appendices
- Index

Author

V. K. Yadav

V. K. Yadav

Mina Talati

Mina Talati

Khanna Publishing House

4C/4344, Ansari Road, Daryaganj, New Delhi-110002

Email: contact@khannabooks.com | Tel: 011-2324 44 47 - 48 | Mobile: +91-99109 09320

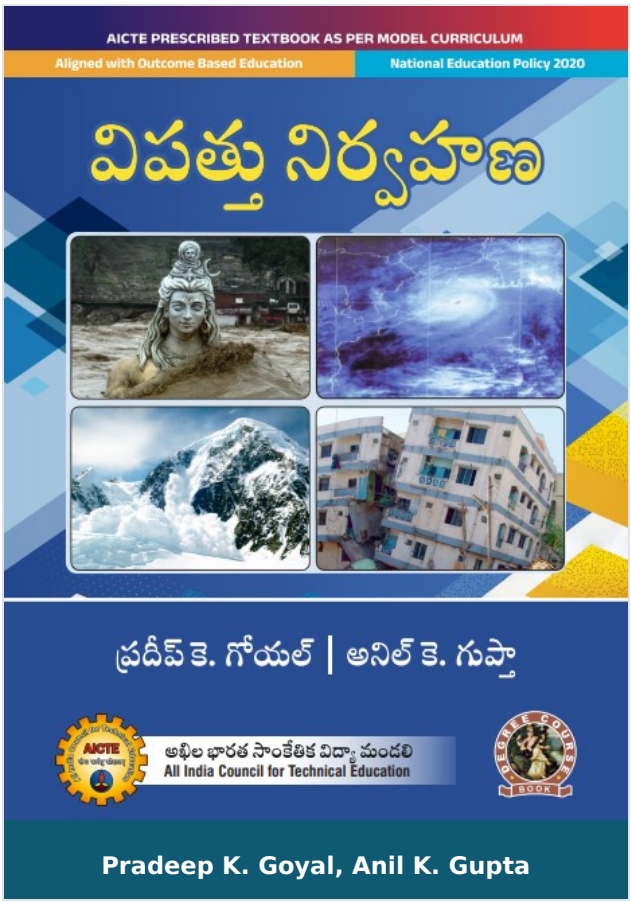

Disaster Management

Author :	Pradeep K. Goyal, Anil K. Gupta
ISBN 13 :	978-93-55382-20-7
ISBN 10 :	9355382200
E-ISBN 13 :	978-93-55382-20-7
Edition :	First
Pages :	288
Type of book :	Physical
Year :	2026
Language :	English
Publisher :	Khanna Publishing House
M.R.P :	Rs 448.00
Categories :	AICTE Prescribed Textbooks, Telugu Books, Book Store
Condition Type :	New
Country Origin :	India

Product Description

Disaster Management

Khanna Publishing House

4C/4344, Ansari Road, Daryaganj, New Delhi-110002

Email: contact@khannabooks.com | Tel: 011-2324 44 47 - 48 | Mobile: +91-99109 09320

Author

Pradeep K. Goyal

Dr. Pradeep K. Goyal Assistant Professor, Dept. of Civil Engineering Delhi Technological University Delhi Prof.

Anil K. Gupta

Dr. Pradeep K. Goyal Assistant Professor, Dept. of Civil Engineering Delhi Technological University Delhi Prof. Anil Kumar Gupta Professor (Policy-Planning) HoD, Director of Projects & COE, National Institute of Disaster Management (Ministry of Home Affairs) New Delhi

Khanna Publishing House

4C/4344, Ansari Road, Daryaganj, New Delhi-110002

Email: contact@khannabooks.com | Tel: 011-2324 44 47 - 48 | Mobile: +91-99109 09320

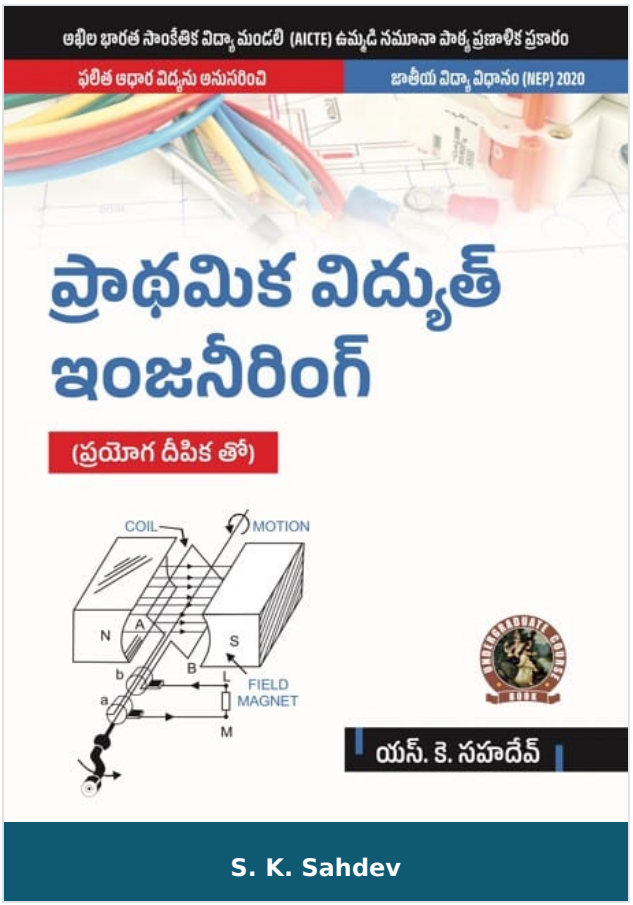

Basic Electrical Engineering (Theory & Lab)

Author :	S. K. Sahdev
ISBN 13 :	978-93-91505-72-1
ISBN 10 :	9391505724
E-ISBN 13 :	978-93-91505-72-1
Edition :	1
Pages :	488
Type of book :	Physical
Year :	2025
Language :	English
Publisher :	Khanna Publishing House
M.R.P :	Rs 295.00
Categories :	AICTE Prescribed Textbooks, Telugu Books, Book Store, Ebooks
Condition Type :	New
Country Origin :	India

Khanna Publishing House
4C/4344, Ansari Road, Daryaganj, New Delhi-110002
Email: contact@khannabooks.com | Tel: 011-2324 44 47 - 48 | Mobile: +91-99109 09320

Product Description

This textbook “Basic Electrical Engineering” is based on the latest syllabus of the Universities AICTE and Educational Institutes. In this edition, some material of the book has been rewritten to make the presentation easily comprehensible. More illustrative examples mainly from IAS, IES and GATE and other competitive examinations have been added. Various problems with answers have been added to support the text. For quick revision, summary/ highlights are given at the end of each chapter.

Salient Features:

1. DC Circuits.
2. AC Circuits.
3. Transformers.
4. Electrical Machines.
5. Power Converters.
6. Electrical Installations.

Khanna Publishing House

4C/4344, Ansari Road, Daryaganj, New Delhi-110002

Email: contact@khannabooks.com | Tel: 011-2324 44 47 - 48 | Mobile: +91-99109 09320

Table Of Contents

- Foreword
- Acknowledgement
- Preface
- Outcome Based Education
- Course Outcomes
- Abbreviations and Symbols
- List of Figures
- Guidelines for Teacher
- Guidelines for Students,
- DC Circuits.
- AC Circuits.
- Transformers.
- Electrical Machines.
- Power Converters.
- Electrical Installations.

Author

S. K. Sahdev

S. K. Sahdev

Khanna Publishing House

4C/4344, Ansari Road, Daryaganj, New Delhi-110002

Email: contact@khannabooks.com | Tel: 011-2324 44 47 - 48 | Mobile: +91-99109 09320

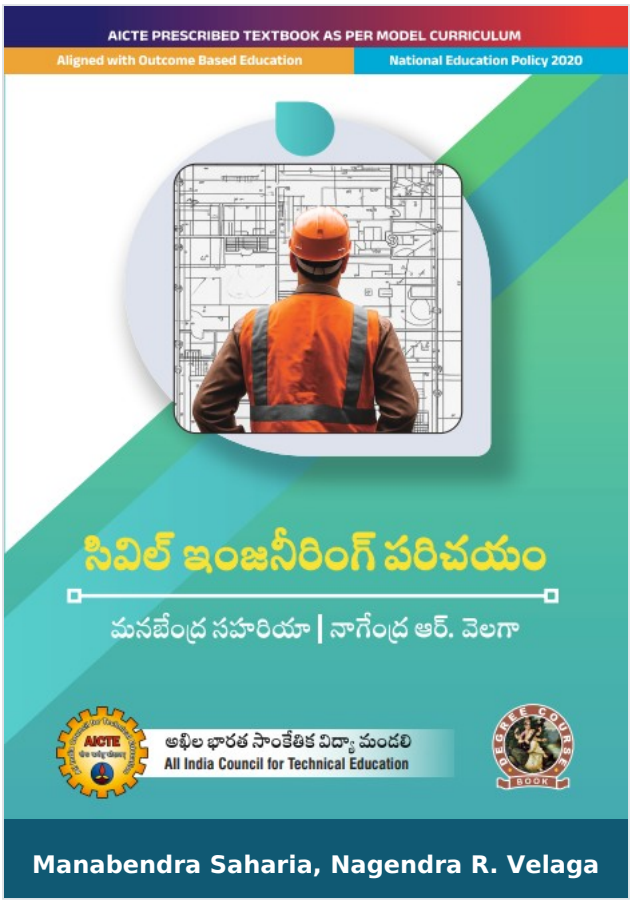

Introduction to Civil Engineering

Author :	Manabendra Saharia, Nagendra R. Velaga
ISBN 13 :	978-93-55388-40-7
ISBN 10 :	9355388403
E-ISBN 13 :	978-93-55388-40-7
Edition :	First
Pages :	240
Type of book :	Physical
Year :	2026
Language :	English
Publisher :	Khanna Publishing House
M.R.P :	Rs 368.00
Categories :	AICTE Prescribed Textbooks, Telugu Books, Book Store
Condition Type :	New
Country Origin :	India

Product Description

Introduction to Civil Engineering

Khanna Publishing House

4C/4344, Ansari Road, Daryaganj, New Delhi-110002

Email: contact@khannabooks.com | Tel: 011-2324 44 47 - 48 | Mobile: +91-99109 09320

Author

Manabendra Saharia

Prof. Manabendra Saharia Assistant Professor, Department of Civil Engineering Prof.

Nagendra R. Velaga

Prof. Nagendra R. Velaga Professor, Department of Civil Engineering

Khanna Publishing House

4C/4344, Ansari Road, Daryaganj, New Delhi-110002

Email: contact@khannabooks.com | Tel: 011-2324 44 47 - 48 | Mobile: +91-99109 09320