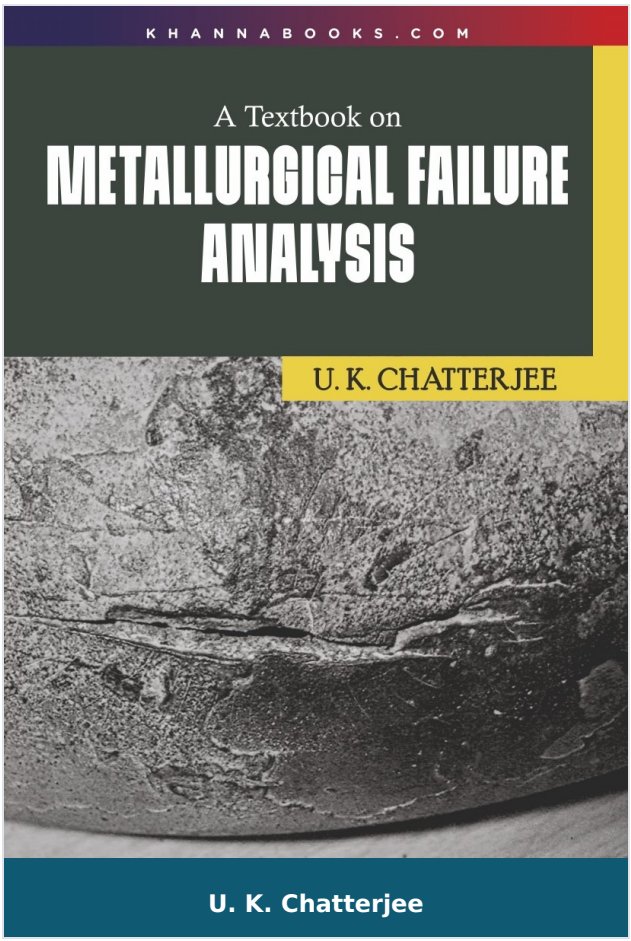

Textbook on Metallurgical Failure Analysis

Author :	U. K. Chatterjee
ISBN 13 :	978-93-55387-11-0
ISBN 10 :	9355387113
E-ISBN 13 :	978-93-55387-11-0
Edition :	1
Pages :	186
Type of book :	Physical
Year :	2025
Language :	English
Publisher :	Khanna Publishing House
M.R.P :	Rs 398.00
Categories :	New Arrivals, Metallurgical Engineering, Book Store
Condition Type :	New
Country Origin :	India

Product Description

A Textbook on METALLURGICAL FAILURE ANALYSIS: This handy textbook presents the basic causes of failure of metallic components and the factors – mechanical, metallurgical, thermal and environmental – that contribute to the failure. Basis of metal deformation and fracture, including fractography, are elaborated. Procedure for failure analysis has been explained and the tools used for failure analysis described. Several actual cases of failure investigation are included.

The classified types of failure covered in the book are:

- Fatigue failure
- Wear failure
- Environment assisted failure
- High temperature failure
- Casting failure
- Heat treatment related failure
- Metalworking defeat related failure
- Weld failure

Khanna Publishing House

4C/4344, Ansari Road, Daryaganj, New Delhi-110002

Email: contact@khannabooks.com | Tel: 011-2324 44 47 - 48 | Mobile: +91-99109 09320

Table Of Contents

- Source of Failure
- Steps of failure analysis
- Tools of Failure Analysis
- Deformation Fundamentals
- Fracture of Metals
- Fatigue Failure
- Wear Failure
- Environment Assisted failure
- High Temperature failure
- Casting Failure
- Heat Treatment Related Failure
- Metalworking Defects
- weld failure
- Case Failure
- Suggested reading

Author

U. K. Chatterjee

K CHATTERJEE: obtained the B.Tech (1964) and Ph.D. (1968) degree in metallurgical engineering from the Indian Institute of technology , Kharagpur , and served as a faculty member there for 41 years, The author or co-author of 110 papers in professional journals and conference proceedings and co-author of the book ‘Environmental degradation of metals’ (Marcel Dekker . 2001). He is an alexander von Humboldt fellow and a life of IIT Kharagpur.

Khanna Publishing House

4C/4344, Ansari Road, Daryaganj, New Delhi-110002

Email: contact@khannabooks.com | Tel: 011-2324 44 47 - 48 | Mobile: +91-99109 09320

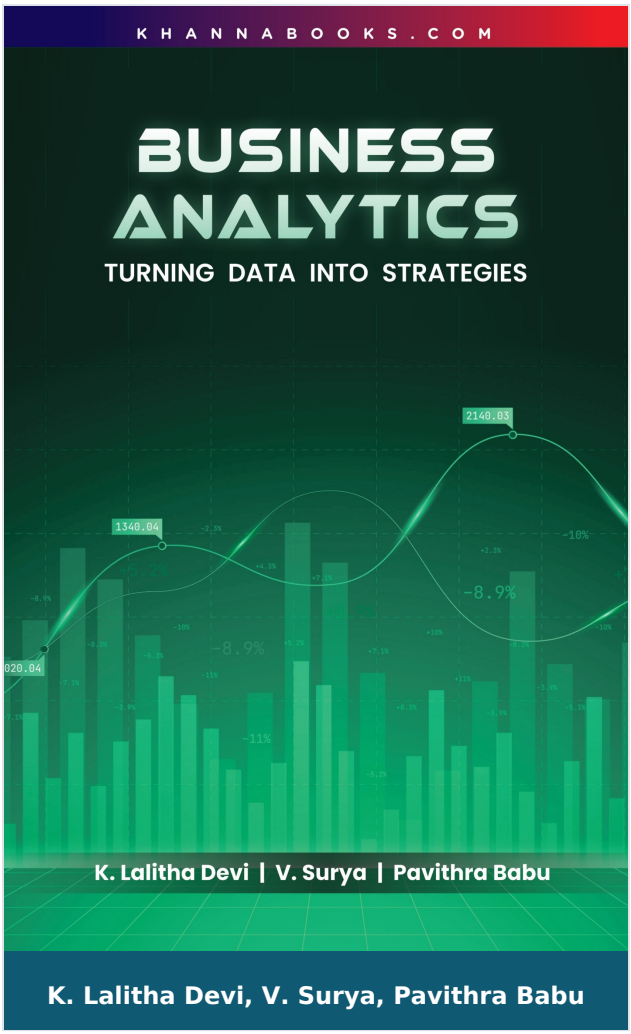

Business Analytics (Turning Data into Strategies)

Author :	K. Lalitha Devi, V. Surya, Pavithra Babu
ISBN 13 :	978-93-55389-61-9
ISBN 10 :	9355389612
E-ISBN 13 :	978-93-55389-61-9
Edition :	First
Pages :	152
Type of book :	Physical
Year :	2026
Language :	English
Publisher :	Khanna Publishing House
M.R.P :	Rs 248.00
Categories :	Computer Science Engineering, New Arrivals, Book Store, Sathyabama Series
Condition Type :	New
Country Origin :	India

Product Description

This book serves as an essential guide for navigating the complex, data-driven world, focusing on the discipline of Business Analytics (BA). Titled "Business Analytics Turning Data into Strategies," it is specifically designed to equip professionals, analysts, and decision-makers with the knowledge to harness the immense power of data for informed and effective business strategies.

The core purpose is to provide a comprehensive understanding of BA concepts, methodologies, and applications, going beyond traditional reporting to leverage statistical models and predictive algorithms to uncover hidden patterns and optimize strategies. It explores the full spectrum of analytics, from Descriptive Analytics—understanding past trends—to Predictive Analytics—forecasting future outcomes, and the advanced practice of Prescriptive Analytics—optimizing decisions and recommending the best course of action.

Structured to balance theoretical concepts with practical insights and real-world applications, the book provides a clear roadmap for driving growth, efficiency, and innovation. It delves into modern topics crucial for competitive advantage, including Big Data Analytics, Machine Learning, and Artificial Intelligence. Whether you are a beginner seeking foundational knowledge or an experienced professional looking to refine skills, this resource will equip you with the tools and mindset to transform raw data into a strategic asset for sustainable success.

Salient Features:

• Full Analytics Spectrum: Explores the four major types of analytics—Descriptive, Diagnostic, Predictive, and Prescriptive—to help businesses understand what happened, why, and what action to take next.

Khanna Publishing House

4C/4344, Ansari Road, Daryaganj, New Delhi-110002

Email: contact@khannabooks.com | Tel: 011-2324 44 47 - 48 | Mobile: +91-99109 09320

• Data Architecture Explained: Provides in-depth coverage of Data Warehouse and Data Lake architectures, detailing the ETL/ELT process and their critical role in supporting efficient strategic reporting.

• Core Data Mining: Discusses foundational Data Mining concepts, including OLAP, Association Analysis, and Cluster Analysis to discover hidden patterns for effective decision optimization.

• Text & Web Analytics: Guides readers through techniques like Natural Language Processing and Sentiment Analysis to extract meaningful insights and trends from unstructured sources like social media and web data.

• Strategic Performance KPIs: Details the Business Performance Management cycle, covering the setting of objectives, monitoring of Key Performance Indicators (KPIs), and utilizing real-time dashboards.

• Industry Applications: Showcases practical applications of BA in various business functions, including Finance, HR, Operations, Retail, and Healthcare, to solve complex real-world challenges.

• Big Data & AI: Integrates discussions on high-volume, high-velocity Big Data (the 5 Vs) and the application of AI and Machine Learning algorithms for advanced predictive and prescriptive solutions.

Khanna Publishing House

4C/4344, Ansari Road, Daryaganj, New Delhi-110002

Email: contact@khannabooks.com | Tel: 011-2324 44 47 - 48 | Mobile: +91-99109 09320

Table Of Contents

- Introduction to Business Intelligence
- Type of Digital Data
- Introduction to data Mining
- Transaction Processing
- Business Performance Management

Author

K. Lalitha Devi

K. Lalitha Devi

V. Surya

V. Surya

Pavithra Babu

Pavithra Babu

Khanna Publishing House

4C/4344, Ansari Road, Daryaganj, New Delhi-110002

Email: contact@khannabooks.com | Tel: 011-2324 44 47 - 48 | Mobile: +91-99109 09320

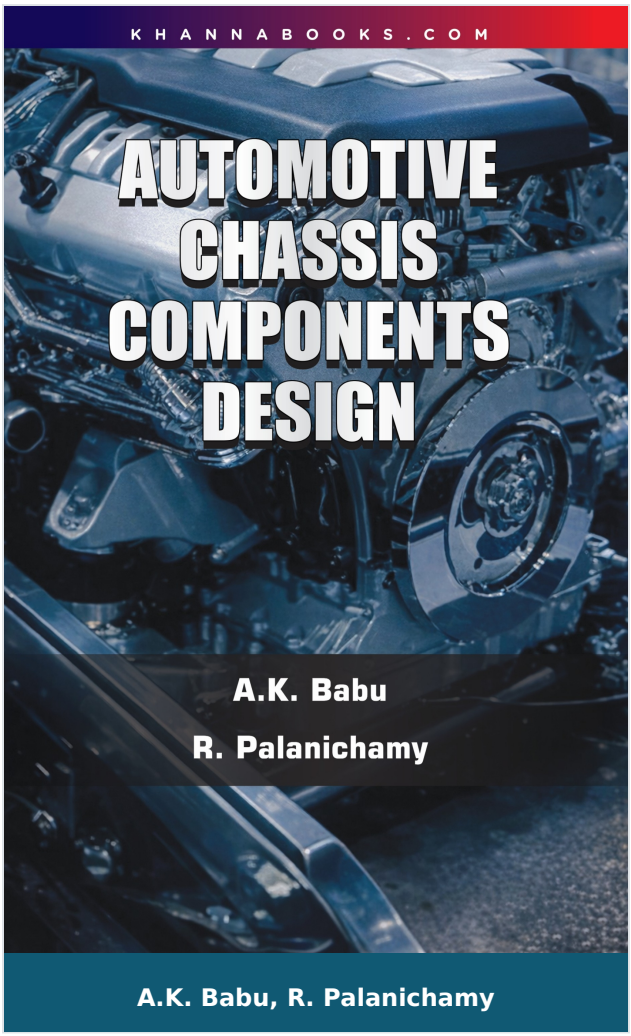

Automotive Chassis Components Design

Author :	A.K. Babu, R. Palanichamy
ISBN 13 :	978-93-55387-70-7
ISBN 10 :	9355387709
E-ISBN 13 :	978-93-55387-70-7
Edition :	First
Pages :	214
Type of book :	Physical
Year :	2026
Language :	English
Publisher :	Khanna Publishing House
M.R.P :	Rs 295.00
Categories :	New Arrivals, Automobile Engineering, Book Store
Condition Type :	New
Country Origin :	India

Khanna Publishing House

4C/4344, Ansari Road, Daryaganj, New Delhi-110002

Email: contact@khannabooks.com | Tel: 011-2324 44 47 - 48 | Mobile: +91-99109 09320

Product Description

Automotive Chassis Components Design

Automotive Chassis Components Design is a comprehensive academic and professional guide dedicated to the intricate engineering of a vehicle’s skeletal and foundational systems. Authored by A. K. Babu, the text serves as a vital bridge between theoretical mechanics and practical automotive design, focusing on the five basic components that define a modern automobile: the power plant, chassis, power train, body, and accessories. The book provides an in-depth exploration of the “running gear,” including the frame, suspension, steering, brakes, and wheels—systems that directly impact riding comfort, vehicle stability, and safety.

Designed for students of automotive and mechanical engineering, as well as practicing professionals in the automotive industry, the book maintains a rigorous academic tone while ensuring concepts are accessible through detailed diagrams and solved problems. Its core theme revolves around the functional integration of components to withstand dynamic and static loads, optimize maneuverability, and ensure passenger comfort. From the design of heavy-duty truck frames to the precise gear ratios of synchromesh gearboxes, this text provides the analytical tools required to design safe and efficient modern vehicles.

Salient Features:

• **Comprehensive Frame Analysis**: Detailed study of conventional, integral, and semi-integral frames, focusing on materials like carbon steel and their resistance to vertical bending and torsion.

• **Transmission System Engineering**: In-depth coverage of clutch requirements and gearbox types, including sliding mesh, constant mesh, and synchromesh systems for optimized torque delivery.

Khanna Publishing House
4C/4344, Ansari Road, Daryaganj, New Delhi-110002
Email: contact@khannabooks.com | Tel: 011-2324 44 47 - 48 | Mobile: +91-99109 09320

• **Driveline Dynamics**: Technical exploration of propeller shafts and universal joints, with a focus on torsional strength, whirling speeds, and critical vibration avoidance.

• **Final Drive Mechanics**: Expert analysis of axle ratios and gear types, such as hypoid and worm-and-wheel drives, to enhance vehicle stability and quiet operation.

• **Axle and Load Design**: Comprehensive design methodologies for front and rear axles, examining load distribution, stresses, and the mechanics of semi-floating vs. full-floating types.

• **Advanced Suspension Systems**: Practical insights into leaf and coil springs, including the design of torsion bars and methods to reduce inter-leaf friction for better handling.

• **Steering Precision**: Rigorous examination of steering geometry, comparing Ackermann and Davis mechanisms to ensure true rolling and minimal tire wear during maneuvers.

• **Applied Problem Solving**: Every chapter is reinforced with design problems, exercise questions, and multiple-choice questions to test both theoretical knowledge and practical application.

Khanna Publishing House

4C/4344, Ansari Road, Daryaganj, New Delhi-110002

Email: contact@khannabooks.com | Tel: 011-2324 44 47 - 48 | Mobile: +91-99109 09320

Table Of Contents

- Preface
- Introduction
- Vehicle Frame
- Clutch
- gearbox
- Driveline
- Final Drive
- Front Axie
- Rear Axie
- Suspension
- Steering

Author

A.K. Babu

A.K. Babu A.K.Babu is working as Associate Professor in the Department of Automobile Engineering, SRM Easwari Engineering College, Chennai, India. He has over 18 years of experience in teaching, research and industry. A.K.Babu, completed his Master Degree in Automobile Engineering from Madras Institute of Technology (M.I.T.), Anna University (1997). He has served in other countries like Malaysia, Ethiopia and Eritrea for more than 5 years. A.K.Babu has published considerable number of research papers in international journals and conferences. His research paper published in SAE Journal of Fuels and Lubricants awarded one the most outstanding papers in the year 2003.

R. Palanichamy

Dr. R. Palanichamy Director, Pandian

Khanna Publishing House

4C/4344, Ansari Road, Daryaganj, New Delhi-110002

Email: contact@khannabooks.com | Tel: 011-2324 44 47 - 48 | Mobile: +91-99109 09320

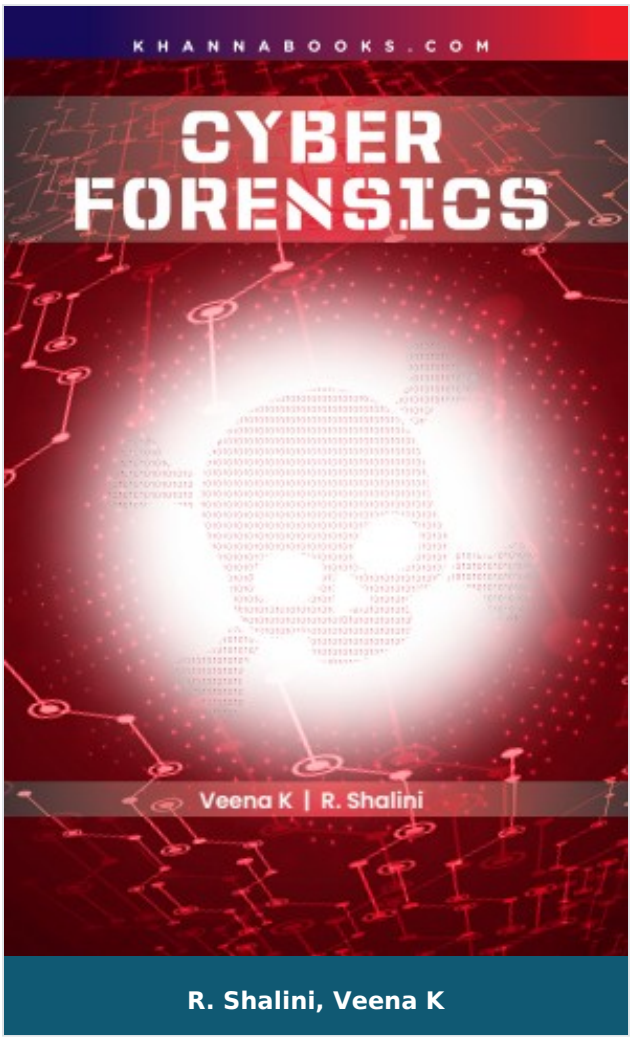

R. Shalini, Veena K

Cyber Forensics

Author :	R. Shalini, Veena K
ISBN 13 :	978-93-55385-44-4
ISBN 10 :	9355385447
E-ISBN 13 :	978-93-55385-44-4
Edition :	First
Pages :	88
Type of book :	Physical
Year :	2025
Language :	English
Publisher :	Khanna Publishing House
M.R.P :	Rs 148.00
Categories :	New Arrivals, Book Store, Sathyabama Series
Condition Type :	New
Country Origin :	India

Khanna Publishing House

4C/4344, Ansari Road, Daryaganj, New Delhi-110002

Email: contact@khannabooks.com | Tel: 011-2324 44 47 - 48 | Mobile: +91-99109 09320

Product Description

CYBER FORENSICS

This book," CYBER FORENSICS," serves as comprehensive and essential guide to the rapidly evolving field of digital crime investigation. It is specifically structured to align with the curriculum for BE CSE students specializing in cyber security, but its rigorous methodology makes it indispensable for law enforcement, IT security specialists, and aspiring forensic professionals.

The book's core theme revolves around the systematic process of identifying, collecting, analyzing, and preserving electronic evidence to ensure its integrity and legal admissibility in court. It establishes a robust foundation by detailing the history of computer crime, the critical intersection of technology and law, and the fundamentals of professional forensic methodology.

Moving beyond theory, the text provides in-depth coverage of specialized forensic domains, including disk, network, memory, and mobile forensics. Readers gain practical expertise through detailed explorations of advanced topics such as window registry analysis, cloud forensics, and virtual machine forensics. The practical value is significantly enhanced by incorporating hands-on case studies and demonstrating the use of open-source forensic tools. This approach equips readers with the skills needed to navigate the complex challenges of investigative reconstruction, analyze criminal modus operandi, and secure justice in the digital world.

Salient Features:

- **Foundational Protocols**: covers the history and terminology of computer crime, establishes the investigative process, and details the crucial intersection of technology and law for evidence admissibility.

Khanna Publishing House
4C/4344, Ansari Road, Daryaganj, New Delhi-110002
Email: contact@khannabooks.com | Tel: 011-2324 44 47 - 48 | Mobile: +91-99109 09320

- **Advanced Domains**: Provides deep dives into specialized areas like memory forensics, cloud storage analysis, and virtual machine forensics, preparing students for complex, modern cyber-investigations.
- **Practical Tools & Techniques**: integrates learning on essential forensic software such as Wireshark, bulk extractor, and YARA through engaging case studies, emphasizing real-world tool application.
- **Evidence Life Cycle**: Emphasizes the forensic methods for identifying, collecting, and preserving electronic data, along with crucial steps like forensic imaging and maintaining the chain of custody.
- **Data Artifact Analysis**: Explores the structure of storage devices, including SSD devices, and teaches the extraction and analysis artifacts, hidden data, and file signatures.
- **Criminal Profiling**: Focuses on investigative reconstruction techniques, analyzing the modus operandi (MO), motive, and technology used by cybercriminals for effective profiling and case resolution.
- **System-Specific Forensics**: dedicated chapters on performing forensic for specific operating environments, including details steps for windows registry, Browser Usage, and network traffic analysis.

Khanna Publishing House

4C/4344, Ansari Road, Daryaganj, New Delhi-110002

Email: contact@khannabooks.com | Tel: 011-2324 44 47 - 48 | Mobile: +91-99109 09320

Table Of Contents

- Digital Investigations
- Understanding Information
- Computer Basics for Digital Investigators
- Types Of Computer Forensics
- Advanced Cyber Forensics

Author

R. Shalini

Dr. R. Shalini Associate Professor, Dept of CSE, Sathyabama Institute Of Science and technology Dr. K. Veena Associate professor, Dept of CSE, Sathyabama Institute Of science and technology

Veena K

Dr. Veena k Associate Professor Dept Of CSE, Sathyabama Institute of Science and Technology Dr. R Shalini Associate Professor Dept Of CSE, Sathyabama Institute of Science and Technology

Khanna Publishing House

4C/4344, Ansari Road, Daryaganj, New Delhi-110002

Email: contact@khannabooks.com | Tel: 011-2324 44 47 - 48 | Mobile: +91-99109 09320

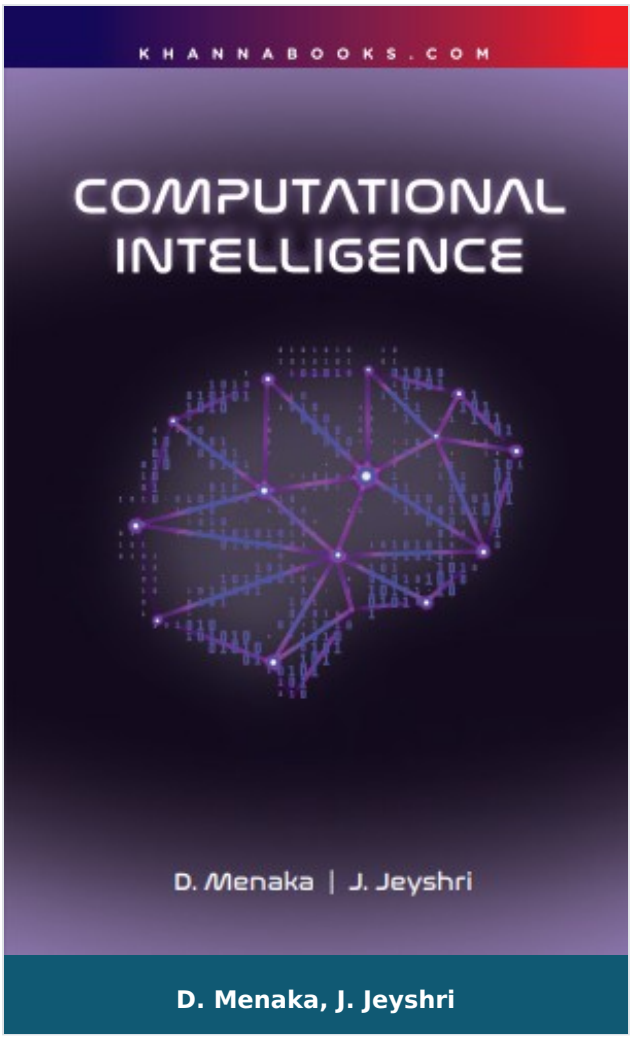

D. Menaka, J. Jeyshri

Computational Intelligence

Author :	D. Menaka, J. Jeyshri
ISBN 13 :	978-93-55382-76-4
ISBN 10 :	9355382766
E-ISBN 13 :	978-93-55382-76-4
Edition :	First
Pages :	76
Type of book :	Physical
Year :	2025
Language :	English
Publisher :	Khanna Publishing House
M.R.P :	Rs 148.00
Categories :	New Arrivals, Book Store, Sathyabama Series
Condition Type :	New
Country Origin :	India

Khanna Publishing House

4C/4344, Ansari Road, Daryaganj, New Delhi-110002

Email: contact@khannabooks.com | Tel: 011-2324 44 47 - 48 | Mobile: +91-99109 09320

Product Description

Computational Intelligence

Computational Intelligence serves as a comprehensive and insightful guide into a field that stands at the forefront of the rapidly evolving digital era, powering advancements from data analytics to autonomous systems. This book is dedicated to providing a structured yet accessible overview of Computational Intelligence (CI), a powerful paradigm that solves complex real-world problems by leveraging techniques inspired by natural intelligence. The core theme is the integration of diverse concepts, including artificial intelligence, machine learning, neural networks, evolutionary computing, and fuzzy logic.

The text offers a careful balance between theoretical depth and practical relevance, ensuring that complex methodologies are made clear and engaging for a wide audience, which includes students, educators, researchers, and professionals. Chapters cover fundamental principles, key algorithms, and recent advancements, empowering readers to not only understand but also implement intelligent computational models. To foster practical knowledge, the book integrates real-world case studies and examples that demonstrate the application of CI techniques across crucial domains such as healthcare, finance, robotics, and optimization. By focusing on algorithmic design and real-time applications, this academically rigorous work inspires innovation and provides the tools necessary to contribute effectively to the future of intelligent computing.

Salient Features:

- **Foundational AI Concepts**: Covers the principles of Artificial Intelligence, including its foundations, different types of AI, and the architecture and operation of various intelligent agents.

Khanna Publishing House
4C/4344, Ansari Road, Daryaganj, New Delhi-110002
Email: contact@khannabooks.com | Tel: 011-2324 44 47 - 48 | Mobile: +91-99109 09320

- **Neural Networks & Deep Learning**: Details the structure of Artificial Neural Networks (ANNs), Single/Multi-Layer Perceptrons, and modern Deep Learning algorithms, covering both supervised and unsupervised learning.
- **Fuzzy Logic & Hybrid Systems**: Explores Fuzzy Logic, Fuzzy Set Theory, and Fuzzy Reasoning, culminating in advanced hybrid models like Neuro-Fuzzy and Cooperative Fuzzy Neural Networks (CFNN).
- **Evolutionary Algorithms**: Provides an introduction to Genetic Algorithms, detailing concepts like search space, reproduction, and selection methods essential for optimization problems.
- **Swarm Intelligence Techniques**: Dedicated coverage of optimization algorithms inspired by collective behavior, including Particle Swarm Optimization (PSO) and Ant Colony Optimization (ACO) variants.
- **Practical Search Strategies**: Explains key Problem-Solving Agents and algorithms, differentiating between Uninformed and Informed search strategies used for efficient goal-directed problem-solving.
- **Real-World Case Studies**: Integrates practical applications and case studies across vital sectors like healthcare, finance, robotics, and logistics, demonstrating the implementation of CI techniques.
- **Ethical & Future Trends**: Discusses the ethical considerations and challenges of AI, alongside future trends like Explainable AI (XAI) and Quantum AI, preparing readers for responsible deployment.

Khanna Publishing House

4C/4344, Ansari Road, Daryaganj, New Delhi-110002

Email: contact@khannabooks.com | Tel: 011-2324 44 47 - 48 | Mobile: +91-99109 09320

Table Of Contents

- Artificial Intelligence
- Artificial Neural Networks
- Fuzzy Systems
- Genetic Algorithms
- Swarm Intelligence

Author

D. Menaka

D. Menaka, Associate Professor, Dept of CSE, Sathyabhama Institute of Science and Technology

J. Jeyshri

J. Jeyshri Associate Professor, Dept of CSE, Sathyabhama Institute of Science and Technology

Khanna Publishing House

4C/4344, Ansari Road, Daryaganj, New Delhi-110002

Email: contact@khannabooks.com | Tel: 011-2324 44 47 - 48 | Mobile: +91-99109 09320



T. Anitha, Raghi K. R., S. Vignesh

Software Project Management

Author :	T. Anitha, Raghi K. R., S. Vignesh
ISBN 13 :	978-93-55388-57-5
ISBN 10 :	9355388578
E-ISBN 13 :	978-93-55388-57-5
Edition :	First
Pages :	124
Type of book :	Physical
Year :	2025
Language :	English
Publisher :	Khanna Publishing House
M.R.P :	Rs 198.00
Categories :	New Arrivals, Book Store, Sathyabama Series
Condition Type :	New
Country Origin :	India

Khanna Publishing House

4C/4344, Ansari Road, Daryaganj, New Delhi-110002

Email: contact@khannabooks.com | Tel: 011-2324 44 47 - 48 | Mobile: +91-99109 09320

Product Description

Software Project Management

Software Project Management provides a crucial integration of core management principles with the technical expertise of software engineering. As the complexity of modern software systems grows, effective management practices are more essential than ever.

This book is meticulously designed to equip both students and professionals with the knowledge and practical tools necessary to navigate the challenges of the software development lifecycle. It guides readers through the entire process, encompassing everything from initial project planning and effort estimation to continuous monitoring, risk control, and ensuring software quality.

By mastering the methodologies and techniques presented, you will learn to manage projects that are completed on time, within budget, and to the required standards of quality. The text emphasizes that successful project execution requires a balanced approach, highlighting the vital role of teamwork, leadership, and communication alongside technical expertise. Ultimately, this is the definitive resource for anyone seeking to master the art of delivering high-quality software products.

Salient Features:

- **Project Evaluation and Strategy**: Learn to categorize, evaluate, and align projects with business goals using Project Evaluation, Programme Management, and Cost-Benefit Evaluation Techniques (like ROI and NPV).
- **Estimation Mastery**: Practical coverage of Software Effort Estimation, including the Bottom-up, Top-down approach, and Parametric models such as the industry-standard COCOMO model.

Khanna Publishing House
4C/4344, Ansari Road, Daryaganj, New Delhi-110002
Email: contact@khannabooks.com | Tel: 011-2324 44 47 - 48 | Mobile: +91-99109 09320

- **Activity Planning**: Detailed guidance on Activity Planning, Project Schedules, and Network Planning models for sequencing and scheduling tasks.
- **Comprehensive Risk Management**: Explores a systematic framework for dealing with risk, covering Risk Identification, Assessment, Planning, and effective Risks and Counter Measures.
- **Monitoring and Control**: Techniques for creating a monitoring framework, Collecting Data, conducting Reviews, performing Earned Value Analysis, and managing Software Configuration.
- **Software Quality Assurance**: Defines and measures quality using models like ISO 9126, Product and Process Metrics, and introduces Process Capability Models (like CMMI).
- **People Management**: Essential strategies for Managing People in a software environment, including Organizational Behavior, Team Dynamics, and Stress Management,

Khanna Publishing House

4C/4344, Ansari Road, Daryaganj, New Delhi-110002

Email: contact@khannabooks.com | Tel: 011-2324 44 47 - 48 | Mobile: +91-99109 09320

Table Of Contents

- Introduction to Software Project Management
- Selection of Appropriate Project Approach, Effort Estimation
- Activity Planning and Risk Management
- Monitoring and Control
- Software Quality

Author

T. Anitha

T. Anitha Associate Professor, Dept of CSE, Sathyabhama Institute of Science and Technology

Raghi K. R.

Raghi.K.R Subathra.G Nancy Kirupanithi

S. Vignesh

S. Vignesh

Khanna Publishing House

4C/4344, Ansari Road, Daryaganj, New Delhi-110002

Email: contact@khannabooks.com | Tel: 011-2324 44 47 - 48 | Mobile: +91-99109 09320

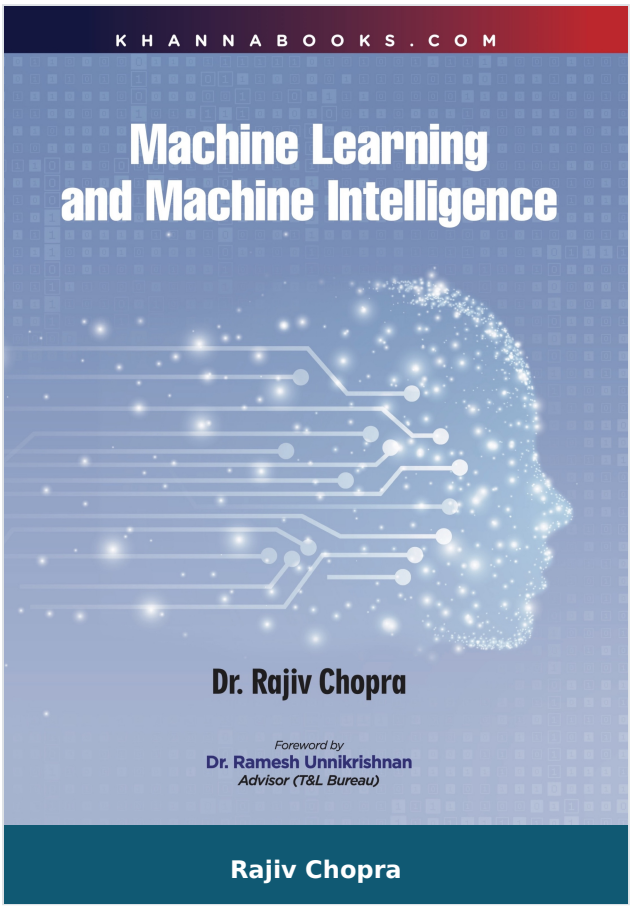

Machine Learning And Machine Intelligence

Author :	Rajiv Chopra
ISBN 13 :	978-93-55388-81-0
ISBN 10 :	9355388810
E-ISBN 13 :	978-93-55388-81-0
Edition :	1
Pages :	384
Type of book :	Physical
Year :	2024
Language :	English
Publisher :	Khanna Publishing House
M.R.P :	Rs 498.00
Categories :	New Arrivals, Emerging Technologies, Book Store
Condition Type :	New
Country Origin :	India

Khanna Publishing House
4C/4344, Ansari Road, Daryaganj, New Delhi-110002
Email: contact@khannabooks.com | Tel: 011-2324 44 47 - 48 | Mobile: +91-99109 09320

Product Description

Machine learning and Machine Intelligence is a complete book to read and perform practical in computer labs. Just reading theory cannot make you perform the practical(S). The present book is the composition of both, for the convenience of the students. Many of the Degrees or Diplomas or Certification Programs are being conducted in Machine Learning and Machine Intelligence fields. But it has become difficult for software companies to separate chaff from the grain. This book is an excellent guide for aspiring Data Science professionals and a valuable resource bank to perform experiments in AIDS and AIML branches.

Salient Feature:

1. Includes numerous illustrative examples to understand and perform the practical easily.

2. Demonstrates every experiment in a systematic and good programming style.

3. Students of all branches- B.E/ B. Tech. in CSE/IT/ECE, B. Tech. in AIML Branch, B. Tech. In AIDS Branches as well as B. Tech in CS (DS) and CS (ML) branches will be benefitted from this art.

Khanna Publishing House

4C/4344, Ansari Road, Daryaganj, New Delhi-110002

Email: contact@khannabooks.com | Tel: 011-2324 44 47 - 48 | Mobile: +91-99109 09320

Table Of Contents

- Introduction to Machine and Deep learning
- Types of Learning
- Classification Families
- Learning Algorithms
- Unsupervised Learning and their Algorithms
- Reinforcement Learning and Control
- IOT and Machine Learning
- Project 1: Object Detection and Smudging Using Gradient Descent
- Project 2: Spam Filtering based on Text Classification Using Machine Learning Algorithms.
- Appendices-A: Glossary
- Appendices-B: Some Important Question for Revision
- Lab Manual of Machine Learning
- Experiments
- Suggested List of ML Projects
- References
- Index

Author

Rajiv Chopra

Dr. Rajiv Chopra has a Doctorate in Computer Science from Banasthali VidyaPith University. The author is M. Tech. in Information Technology from GGSIPU, Delhi. He did BE (CSE) from SDM College of Engg. and Technology, Dharwad and MIT from MAHE. He is working as an Associate Professor in CSE Department at Guru Tegh Bahadur Institute of Information Technology, GGSIPU Delhi. As an educator he has contributed to 21 research

Khanna Publishing House

4C/4344, Ansari Road, Daryaganj, New Delhi-110002

Email: contact@khannabooks.com | Tel: 011-2324 44 47 - 48 | Mobile: +91-99109 09320

publications in Refereed, cited International Conferences and International Journals and attended 21 conferences, workshops, FDPs and seminars. He is a prolific author with 26 Text and Reference books to his credit,for B. Tech. (CSE/IT), M. Tech. (CSE/IT), BCA, MCA and other courses of different Universities of India.

Khanna Publishing House

4C/4344, Ansari Road, Daryaganj, New Delhi-110002

Email: contact@khannabooks.com | Tel: 011-2324 44 47 - 48 | Mobile: +91-99109 09320



A. Sivasangari, L. Lakshamanan, P. Ajitha

Internet of Things

Author :	A. Sivasangari, L. Lakshamanan, P. Ajitha
ISBN 13 :	978-93-55389-98-5
ISBN 10 :	9355389981
E-ISBN 13 :	978-93-55389-98-5
Edition :	First
Pages :	96
Type of book :	Physical
Year :	2026
Language :	English
Publisher :	Khanna Publishing House
M.R.P :	Rs 198.00
Categories :	New Arrivals, Book Store, Sathyabama Series
Condition Type :	New
Country Origin :	India

Product Description

Internet of Things

This comprehensive textbook, Internet of Things (IoT), serves as an essential guide to the disruptive technological network that is reshaping the physical and digital worlds. Moving beyond simple connectivity, the book provides a robust, unit-by-unit exploration of the entire IoT ecosystem, from the foundational hardware components to the advanced data analytics that drive decision-making.

The core theme is the intelligent integration and automation achieved by linking physical objects via sensors, actuators, and communication protocols. Its purpose is to equip readers with both theoretical knowledge—covering complex topics like reference architecture, protocols (MQTT, CoAP), and cloud service models (IaaS, PaaS, SaaS)—and practical, real-world application insights. Readers will learn how IoT transforms industries through technical optimization, waste reduction, and enhanced customer engagement.

The target audience includes undergraduate and graduate students in Computer Science, Electronics, and Information Technology, as well as researchers and industry professionals seeking to design, implement, or manage scalable IoT solutions. With dedicated sections on Big Data Analytics, Industry 4.0 concepts, and hands-on projects using platforms like Raspberry Pi and Arduino, this book offers a complete and engaging framework for understanding the future of interconnected technology.

Salient Features

- **Foundational Concepts**: Provides a solid grounding by exploring the evolution from Machine-to-Machine (M2M) communication to the full Internet of Things, detailing key benefits like technical optimization and waste reduction.
- **System Architecture**: Offers a comprehensive, layered reference architecture covering the Device, Communication, Aggregation, and Data Analysis layers, along

with lightweight protocols like MQTT and CoAP.

- **Embedded Components**: Focuses on the physical layer, including the function and use of various sensors and actuators, alongside the crucial design of embedded systems and gateways for IoT devices.
- **Cloud Integration**: Discusses the convergence of IoT and Cloud Computing (IaaS, PaaS, SaaS) for scalable data management, featuring in-depth analysis of major platforms like AWS IoT and IBM Watson.
- **Big Data Analytics**: Contains a dedicated unit on managing the high Volume, Variety, and Velocity of IoT data, covering general data architecture and practical data visualization tools.
- **Development Boards**: Includes practical guidance on implementing projects using popular hardware platforms like Raspberry Pi, Arduino, and Intel Galileo, catering to hands-on learning and prototyping.
- **Business & Industry 4.0**: Outlines the vast business scope of IoT, covering concepts like Industry 4.0, economic transformation, and the new Information-Driven Global Value Chain (I-GVC).
- **Security & Threats**: Addresses critical challenges such as security threats (e.g., DDoS attacks) and the need for robust Identity and Access Management within the distributed and scalable IoT ecosystem.

Khanna Publishing House

4C/4344, Ansari Road, Daryaganj, New Delhi-110002

Email: contact@khannabooks.com | Tel: 011-2324 44 47 - 48 | Mobile: +91-99109 09320

Table Of Contents

- Introduction to IoT
- IoT Connectivity and Hardware Platforms
- Communications and Connective Technologies
- Big Data Analytics
- Hands-On Projects

Author

A. Sivasangari

A. Sivasangari Associate Professor, Dept of CSE, Sathyabama Institute of Science and Technology

L. Lakshamanan

A. Sivasangari Associate Professor, Dept of CSE, Sathyabama Institute of Science and Technology P. Ajitha Associate Professor, Dept of CSE, Sathyabama Institute of Science and Technology L. Lakshmanan Associate Professor, Dept of CSE, Sathyabama Institute of Science and Technology

P. Ajitha

P. Ajitha Associate Professor, Dept of CSE, Sathyabama Institute of Science and Technology L. Lakshmanan Associate Professor, Dept of CSE, Sathyabama Institute of Science and Technology

Khanna Publishing House

4C/4344, Ansari Road, Daryaganj, New Delhi-110002

Email: contact@khannabooks.com | Tel: 011-2324 44 47 - 48 | Mobile: +91-99109 09320

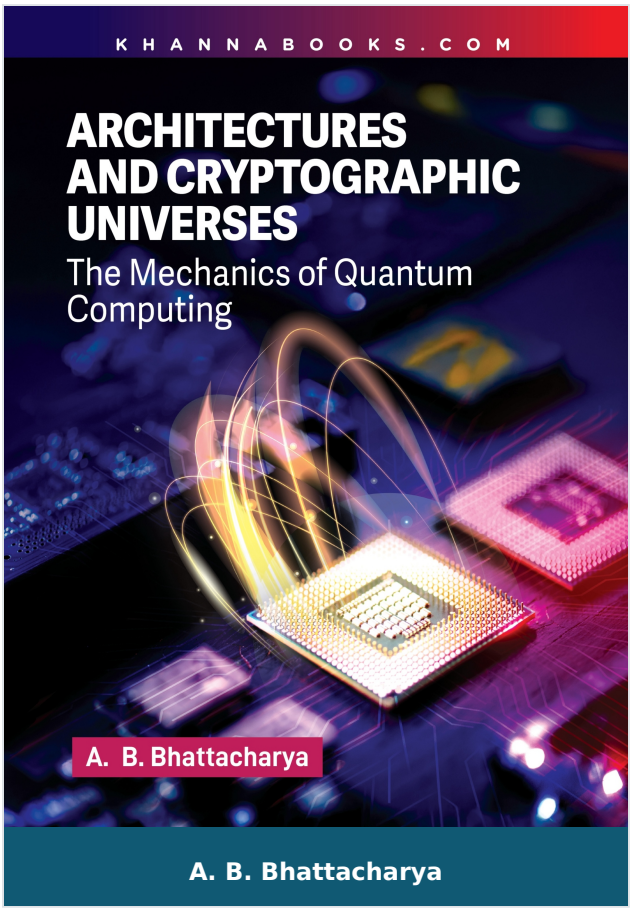

Architectures And Cryptographic Universes (The Mechanics of Quantum Computing)

Author :	A. B. Bhattacharya
ISBN 13 :	978-93-55389-69-5
ISBN 10 :	9355389698
E-ISBN 13 :	978-93-55389-69-5
Edition :	First
Pages :	348
Type of book :	Physical
Year :	2026
Language :	English
Publisher :	Khanna Publishing House
M.R.P :	Rs 548.00
Categories :	New Arrivals, Emerging Technologies, Book Store
Condition Type :	New
Country Origin :	India

Khanna Publishing House
4C/4344, Ansari Road, Daryaganj, New Delhi-110002
Email: contact@khannabooks.com | Tel: 011-2324 44 47 - 48 | Mobile: +91-99109 09320

Product Description

Architectures And Cryptographic Universes (The Mechanics of Quantum Computing)

From the basic designs of quantum computers to the latest advances in quantum security. “Architectures and Cryptographic Universes: The Mechanics of Quantum Computing” takes you on a complete journey through the world of quantum technology.

Whether you are a student, researcher, or professional in computing or physics, this book will help you understand and make the most of the exciting quantum revolution.

Salient Features:

Learn Ahead to the Future – Quantum Computing Survey

- **Learn the Hardware**: Discover how quantum computers actually work – from superconducting qubits and trapped ions to quantum dots and light-based systems – and understand the big challenges of stability and scalability.
- **Learn the Security revolution**: Step into Quantum Cryptography – explore real protocols like BB84, understand the No-Cloning Theorem, and see how quantum tech will change data protection forever.
- **Learn the Science in Action**: Experience how Quantum Simulation helps, design new materials and chemicals, and explore the future of Quantum Machine Learning, adiabatic, and topological computing.
- **Learn by Doing**: Get practical with tools like Google cirq, Microsoft QDK, and open-source simulators. Build your own circuits, rum guided exercises, and even text on real quantum devices.
- **Learn the Challenges**: Understand the ongoing research in quantum error correction, cryogenic cooling, and scalable architectures – key steps toward powerful

quantum machines.

- **Learn the future**: Imagine what's next – Quantum Networks, the Quantum Internet, and hybrid systems where classical and quantum computing work hand in hand.

Each chapter Includes:

- Conceptual Breakdown
- Short Questions and MCQs
- Numerical Problems with Solutions
- Project Ideas with Guidance

Khanna Publishing House

4C/4344, Ansari Road, Daryaganj, New Delhi-110002

Email: contact@khannabooks.com | Tel: 011-2324 44 47 - 48 | Mobile: +91-99109 09320

Table Of Contents

- Preface
- Acknowledgements
- QUANTUM COMPUTING ARCHITECTURES
- QUANTUM CRYPTOGRAPHY
- QUANTUM SIMULATION
- QUANTUM MACHINE LEARNING
- ADVANCED TOPICS IN QUANTUM COMPURITN MECHANICS
- CHALLENGES IN QUANTUM COMPUTING MECHANICS
- HANDS-ON WITH QUANTUM COMPUTING MECHANICS
- FUTURE OF QUANTUM COMPUTING MECHANICS

Author

A. B. Bhattacharya

Prof. A. B. Bhattacharya did his MSc and PhD degree from the University of Calcutta in Physics and Post-doc from the Massachusetts Institute of Technology (MIT), Cambridge, USA. He worked in close collaboration with the leading laboratories like Lincoln Laboratory; Milestone Hill Observatory; Earth, Atmospheric and Planetary Sciences division of MIT and many other well recognized laboratories in India and abroad. He served as Professor & Head of the Department of Physics, University of Kalyani; Dean of Research and Head of the ECE Department, Techno India University; Pro Vice Chancellor of JIS University and Director of Brainware University. He has published 32 text books for Science and Engineering students, two popular books for general readers and over 400 research articles in reputed International Journals. Under his supervision 24 scholars received their doctoral degree. He is a fellow of the Institute of Electronics and

Khanna Publishing House

4C/4344, Ansari Road, Daryaganj, New Delhi-110002

Email: contact@khannabooks.com | Tel: 011-2324 44 47 - 48 | Mobile: +91-99109 09320

Telecommunication Engineers and member of many scientific organizations. India International Friendship Society awarded him the prestigious "Shiksha Ratna Award" and Certificate of Excellence for meritorious services, outstanding performance and significant contribution to education. The International Institute of Success Awareness hon0red him with their globally recognized "Glory of India Gold Medal" for his outstanding contribution to the national stature of India. A few words from the certificate issued by Prof. Williams of MIT may be quoted "Our collaborative effort was directed at the wavelength dependence of radar echoes observations with the Millstone Hill UHF radar in Westford. He made use of the Charles River Data System computer in the Weather Radar Laboratory for these calculations. His results help to make a convincing case that the volume reflectivity associated with lighting is a diminishing function of radar wavelength, contrary to contemporary thinking". Dr.

Khanna Publishing House

4C/4344, Ansari Road, Daryaganj, New Delhi-110002

Email: contact@khannabooks.com | Tel: 011-2324 44 47 - 48 | Mobile: +91-99109 09320

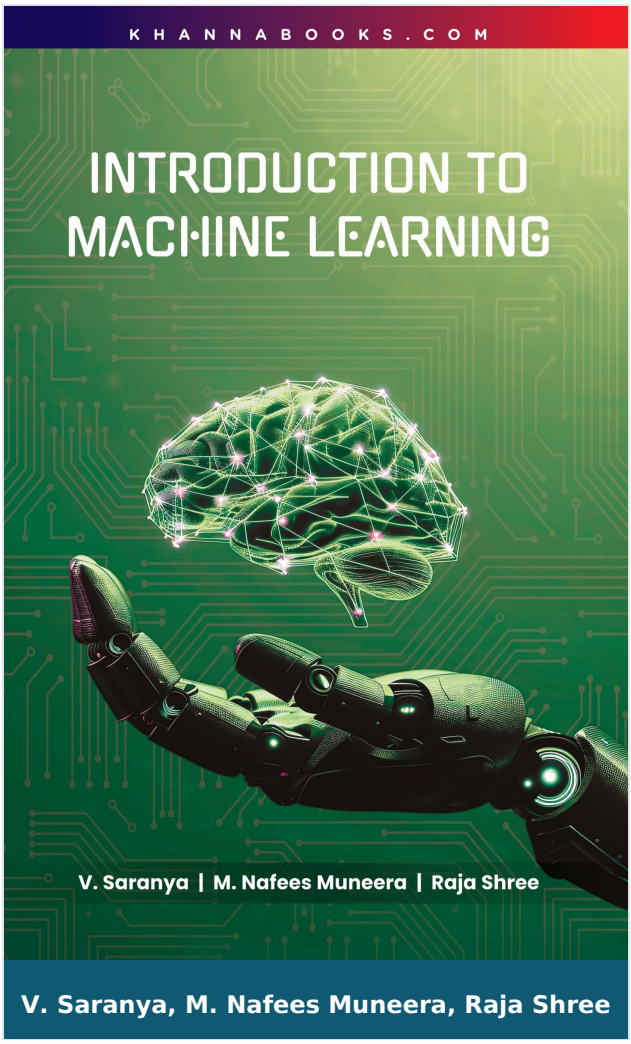

Introduction to Machine Learning

Author :	V. Saranya, M. Nafees Muneera, Raja Shree
ISBN 13 :	978-93-55389-35-0
ISBN 10 :	9355389353
E-ISBN 13 :	978-93-55389-35-0
Edition :	First
Pages :	128
Type of book :	Physical
Year :	2026
Language :	English
Publisher :	Khanna Publishing House
M.R.P :	Rs 248.00
Categories :	Computer Science Engineering, New Arrivals, Book Store, Sathyabama Series
Condition Type :	New
Country Origin :	India

Khanna Publishing House
4C/4344, Ansari Road, Daryaganj, New Delhi-110002
Email: contact@khannabooks.com | Tel: 011-2324 44 47 - 48 | Mobile: +91-99109 09320

Product Description

The book, INTRODUCTION TO MACHINE LEARNING, is an essential guide meticulously designed to provide a comprehensive, progressive, and practical foundation in the field of Machine Learning (ML). In the rapidly advancing “data era,” ML has become an integral part of modern advancements across healthcare, finance, autonomous systems, and artificial intelligence. This textbook is dedicated to crafting a strong foundational understanding of the principles, techniques, and real-world applications that drive these intelligent systems.

The core purpose of this book is to bridge the gap between theoretical understanding and practical application. It begins with the fundamental concepts of ML, its categories (supervised, unsupervised, semi-supervised, and reinforcement learning), and essential data preprocessing techniques. The journey progresses through the crucial mathematical backbone, including probability, distributions, and the Naive Bayes Classifier. It then thoroughly explores core supervised algorithms like Linear Regression and Support Vector Machines (SVM), and dives into unsupervised methods such as K-Means clustering and Principal Component Analysis (PCA). Finally, it addresses advanced concepts in model optimization through ensemble methods like bagging, boosting, and stacked generalization.

This resource is an invaluable companion for students building their academic foundation, researchers seeking clear insights, and professionals aiming to integrate ML into their work. The content is structured with clarity and is supported by well-illustrated examples, making it suitable for both beginners and experienced learners who wish to master the application of ML techniques effectively in various domains.

Salient Features:

Khanna Publishing House

4C/4344, Ansari Road, Daryaganj, New Delhi-110002

Email: contact@khannabooks.com | Tel: 011-2324 44 47 - 48 | Mobile: +91-99109 09320

• Foundational Principles: Provides a solid, structured introduction to Machine Learning, its core concepts, types (supervised, unsupervised, etc.), and the critical bias-variance tradeoff.

• Essential Preprocessing: Covers crucial initial steps of the ML workflow, including noise removal, normalization techniques, and an understanding of data quality challenges.

• Statistical Backbone: Dedicated unit on the mathematical foundations, including random variables, probability distributions, Bayes' Theorem, and the Naive Bayes Classifier Algorithm.

• Supervised Algorithms: Detailed coverage of key supervised methods like Linear Regression, Lasso Regression, Logistic Regression, Support Vector Machines (SVM), and K-Nearest Neighbors (KNN).

• Unsupervised Deep Dive: Explores clustering techniques (K-Means, K-Medoids, DBSCAN), dimensionality reduction with PCA, Outlier Analysis, and an introduction to Reinforcement Learning.

• Model Evaluation: Discusses essential evaluation metrics for both regression and classification tasks, ensuring readers can accurately measure and validate their model performance.

• Advanced Optimization: Focuses on model generalization and optimization using ensemble learning, covering techniques like Bagging, Boosting, Stacked Generalization, and Cascading.

• Practical Application: Emphasizes practical skills and insights necessary for applying ML techniques effectively in real-world scenarios across various domains, supported by clear examples.

Khanna Publishing House

4C/4344, Ansari Road, Daryaganj, New Delhi-110002

Email: contact@khannabooks.com | Tel: 011-2324 44 47 - 48 | Mobile: +91-99109 09320

Table Of Contents

- Introduction to Machine Learning
- Basic Mathematical Concepts for Machine Learning
- Supervised Learning
- Unsupervised Learning
- Generalization and Optimization

Author

V. Saranya

V. Saranya

M. Nafees Muneera

M. Nafees Muneera

Raja Shree

Raja Shree

Khanna Publishing House

4C/4344, Ansari Road, Daryaganj, New Delhi-110002

Email: contact@khannabooks.com | Tel: 011-2324 44 47 - 48 | Mobile: +91-99109 09320

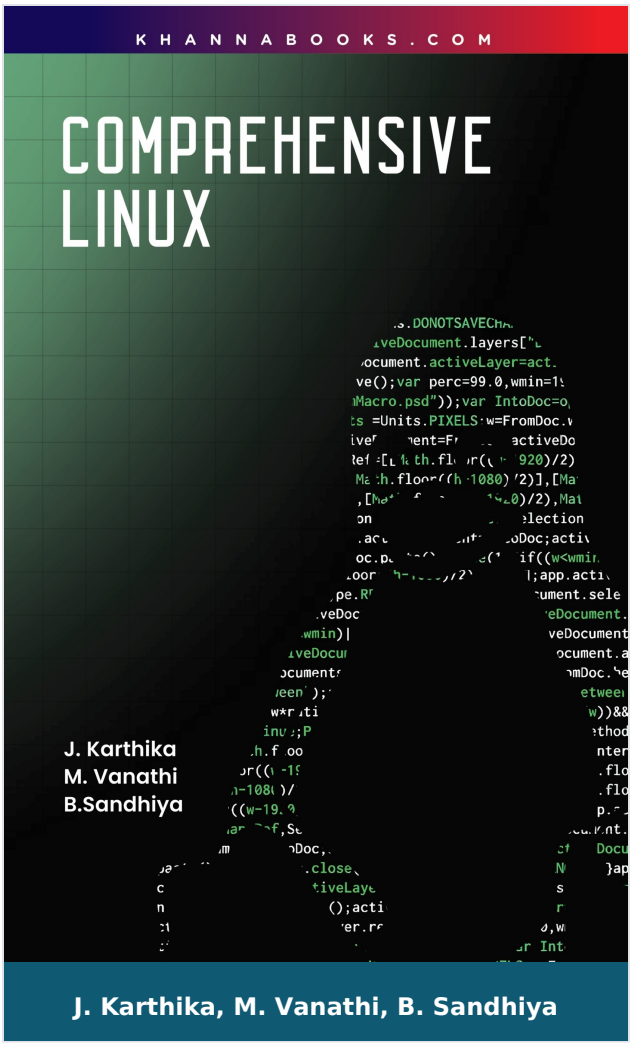

Comprehensive Linux

Author :	J. Karthika, M. Vanathi, B. Sandhiya
ISBN 13 :	978-93-55383-64-8
ISBN 10 :	9355383649
E-ISBN 13 :	978-93-55383-64-8
Edition :	First
Pages :	152
Type of book :	Physical
Year :	2026
Language :	English
Publisher :	Khanna Publishing House
M.R.P :	Rs 248.00
Categories :	Computer Science Engineering, New Arrivals, Book Store, Sathyabama Series
Condition Type :	New
Country Origin :	India

Khanna Publishing House

4C/4344, Ansari Road, Daryaganj, New Delhi-110002

Email: contact@khannabooks.com | Tel: 011-2324 44 47 - 48 | Mobile: +91-99109 09320

Product Description

This comprehensive guide, COMPREHENSIVE LINUX, navigates the core concepts and modern practices of the versatile Linux operating system, which underpins the digital landscape of enterprise, cloud, and embedded systems. Designed as a complete resource for readers seeking in-depth knowledge, the book offers a crucial blend of theoretical insight and hands-on experience to cultivate real-world expertise in system management.

The focus is distinctly practical, exploring vital administrative tasks across key distributions like Ubuntu for foundational skills and Red Hat Enterprise Linux (RHEL) for advanced server administration. Readers will master essential skills including robust user and group management, advanced shell scripting, process handling, and effective software and networking administration. Beyond foundational topics, the text delves into contemporary applications, providing in-depth coverage of Git repositories, security tools from Kali Linux (like Nmap and Metasploit), and integration with cloud services like Amazon Web Services (AWS).

The book is an invaluable asset for a broad audience, including beginners, seasoned system administrators, IT professionals, and developers who need to effectively manage and secure critical infrastructure in an enterprise context. By the end of this journey, you will be proficient in Linux operations, prepared to tackle complex security challenges, and ready to embrace the cloud computing revolution.

Salient Features:

• Foundation & Enterprise: Covers core concepts using beginner-friendly Ubuntu, then shifts to Red Hat Enterprise Linux (RHEL) for advanced server administration and industry-standard practices.

• Practical Lab Exercises: Features numerous hands-on labs and real-world scenarios in every unit, allowing readers to build essential, verifiable expertise in Linux management.

Khanna Publishing House

4C/4344, Ansari Road, Daryaganj, New Delhi-110002

Email: contact@khannabooks.com | Tel: 011-2324 44 47 - 48 | Mobile: +91-99109 09320

• Advanced Shell Scripting: Comprehensive instruction on the Linux shell and scripting, empowering users to automate repetitive tasks and achieve efficient, high-level system control.

• Robust Access Control: Detailed units on user and group management, file system navigation, and implementing granular Access Control Lists (ACLs) for system security.

• Security Tools & Auditing: Explores essential security vulnerability practices using Kali Linux, including practical application of industry-leading tools like Nmap and Metasploit.

• Cloud & Version Control: Integrates modern infrastructure topics like Git repositories, container technology, and managing cloud instances in Amazon Web Services (AWS).

• Server Management: Dedicated deep dives into RHEL server setup, network configuration, Logical Volume Management (LVM), and securing web and file servers.

Khanna Publishing House

4C/4344, Ansari Road, Daryaganj, New Delhi-110002

Email: contact@khannabooks.com | Tel: 011-2324 44 47 - 48 | Mobile: +91-99109 09320

Table Of Contents

- Getting Started with Linux
- Gaining Access
- File manipulations
- managing Software in RHEL
- Introduction to GIT

Author

J. Karthika

J. Karthika

M. Vanathi

M. Vanathi B.Sandhiya

B. Sandhiya

J. Karthika M. Vanathi B.Sandhiya

Khanna Publishing House

4C/4344, Ansari Road, Daryaganj, New Delhi-110002

Email: contact@khannabooks.com | Tel: 011-2324 44 47 - 48 | Mobile: +91-99109 09320

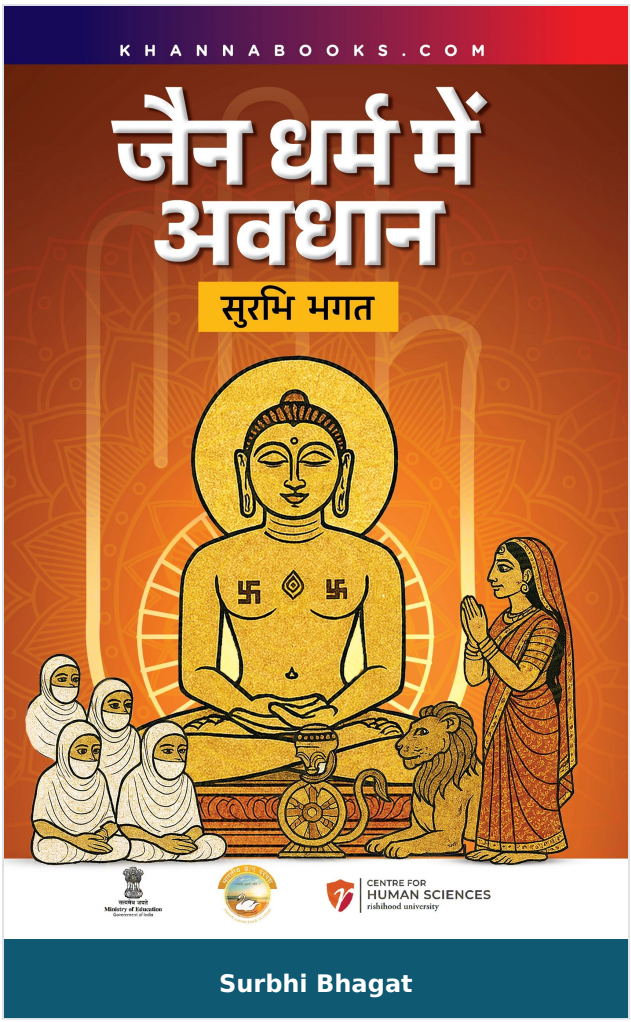

Jain Dharma me Avadhana

Author :	Surbhi Bhagat
ISBN 13 :	978-93-55389-34-3
ISBN 10 :	9355389343
E-ISBN 13 :	978-93-55389-34-3
Edition :	1
Pages :	116
Type of book :	Physical
Year :	2025
Language :	English
Publisher :	Khanna Publishing House
M.R.P :	Rs 199.00
Categories :	New Arrivals, Book Store, Education & Knowledge Systems
Condition Type :	New
Country Origin :	India

Product Description

Jain Dharma me Avadhana

Khanna Publishing House

4C/4344, Ansari Road, Daryaganj, New Delhi-110002

Email: contact@khannabooks.com | Tel: 011-2324 44 47 - 48 | Mobile: +91-99109 09320

Author

Surbhi Bhagat

S. Vaishnavi Sampadananda Moshra Prateek Pattanaik Surabhi Bhagat

Khanna Publishing House

4C/4344, Ansari Road, Daryaganj, New Delhi-110002

Email: contact@khannabooks.com | Tel: 011-2324 44 47 - 48 | Mobile: +91-99109 09320