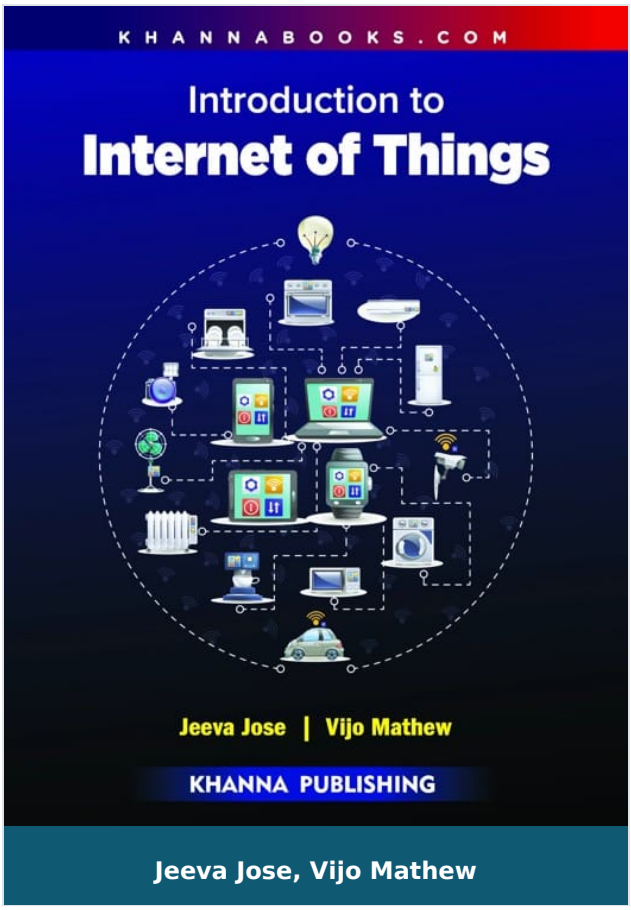

Jeeva Jose, Vijo Mathew

Introduction to Internet of Things

Author :	Jeeva Jose, Vijo Mathew
ISBN 13 :	978-81-95123-16-2
ISBN 10 :	8195123163
E-ISBN 13 :	978-81-95123-16-2
Edition :	First
Pages :	344
Type of book :	Physical
Year :	2023
Language :	English
Publisher :	Khanna Publishing House
M.R.P :	Rs 299.00
Categories :	Computer Science Engineering, Emerging Technologies, Book Store
Condition Type :	New
Country Origin :	India

Khanna Publishing House
4C/4344, Ansari Road, Daryaganj, New Delhi-110002
Email: contact@khannabooks.com | Tel: 011-2324 44 47 - 48 | Mobile: +91-99109 09320

Product Description

Salient Features of this book:-

1. Covers Complete AICTE syllabus of Internet of Things (IOT-O1) miner change degree course .

2. Provides introduction to IOT in a simple method.

3. Best self- study material and reference guide.

4. Explains the technologies & standards related to IOT.

5. IOT Ecosystem is discussed in detail.

6. Will help to develop skills in IOT technical planning.

7. Each chapter is provided with objective questions with answers and review questions.

8. The full form and explanation of the abbreviations used are given in each chapter.

Khanna Publishing House

4C/4344, Ansari Road, Daryaganj, New Delhi-110002

Email: contact@khannabooks.com | Tel: 011-2324 44 47 - 48 | Mobile: +91-99109 09320

Table Of Contents

- Introduction
- to Internet of Things

Author

Jeeva Jose

Dr. Jeeva Jose completed Ph. D. in Computer Science from Mahatma Gandhi University, Kerala, India and is a faculty member at BPC College, Kerala. Her passion is teaching and areas of interests include world wide web, Data Mining and Cyber laws. She has been in higher education for the last 15 years and has completed three research projects funded by UGC and KSCSTE. She has published more than twenty research papers in various refereed journals and conference proceedings. She has edited three books and has given many invited talks in various conferences. She is a recipient of ACM-W Scholarship provided by Association for Computing Machinery, New York.

Vijo Mathew

Vijo Mathew is a highly accomplished engineer with three decades of experience in driving innovation and growth in various electrical, electronics, and information technology industries. His track record is complemented by a postgraduate degree in management, equipping him to excel in business management, strategic management, and technology management. His expertise is highly valued in the fields of software, electrical and electronics hardware, and design where he provides strategic guidance and mentorship to organizations seeking to stay ahead of the curve. He has demonstrated a unique ability to bridge the gap between technology and business driving success through his visionary approach and collaborative leadership style. His leadership skills and technical acumen have made him an advisor to some reputed national and

Khanna Publishing House

4C/4344, Ansari Road, Daryaganj, New Delhi-110002

Email: contact@khannabooks.com | Tel: 011-2324 44 47 - 48 | Mobile: +91-99109 09320

international corporations. As an advisor and strategic leader, he is helping organizations achieve their full potential through innovative solutions, effective management, and visionary leadership. He is also author of many books related to technology and management.

Khanna Publishing House

4C/4344, Ansari Road, Daryaganj, New Delhi-110002

Email: contact@khannabooks.com | Tel: 011-2324 44 47 - 48 | Mobile: +91-99109 09320

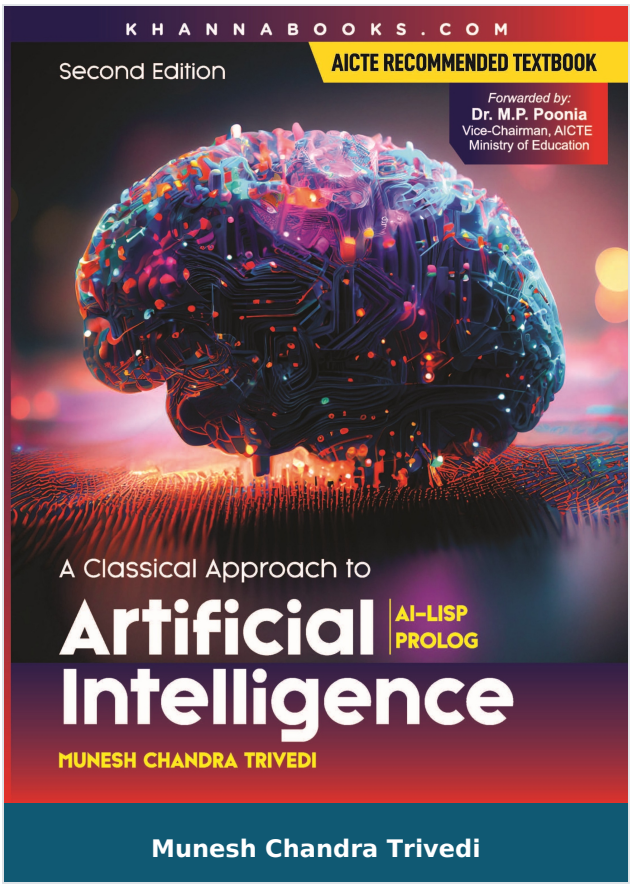

A Classical Approach to Artificial Intelligence | AICTE Recommended Textbook

Author :	Munesh Chandra Trivedi
ISBN 13 :	978-81-90698-89-4
ISBN 10 :	8190698893
E-ISBN 13 :	978-81-90698-89-4
Edition :	Second
Pages :	540
Type of book :	Physical
Year :	2025
Language :	English
Publisher :	Khanna Publishing House
M.R.P :	Rs 495.00
Categories :	UNIVERSITY RECOMMENDED, Computer Science Engineering, Emerging Technologies, Book Store, Best Sellers
Condition Type :	New
Country Origin :	India

Khanna Publishing House
4C/4344, Ansari Road, Daryaganj, New Delhi-110002
Email: contact@khannabooks.com | Tel: 011-2324 44 47 - 48 | Mobile: +91-99109 09320

Product Description

There are many books available in the market on the proposed topic but none of them can be termed as comprehensive. Besides, students face many problems in understanding the language of this books. Keeping these points in mind, Artificial Intelligence was prepared, which should be simple enough to comprehend and comprehensive enough to encompass all the topics of different institutions and universities.

Khanna Publishing House

4C/4344, Ansari Road, Daryaganj, New Delhi-110002

Email: contact@khannabooks.com | Tel: 011-2324 44 47 - 48 | Mobile: +91-99109 09320

Table Of Contents

- Overview of Artificial Intelligence
- Problem Solving and Search
- Search Methods
- Problem Solving in Games (Adversarial Search)
- Understanding Natural Languages
- Knowledge Representation
- Techniques of Knowledge Representation
- Expert System
- Pattern Recognition
- Computer Vision
- Computer Vision Representations
- Common Sense
- Programming Languages

Author

Munesh Chandra Trivedi

Dr. Munesh Chandra Trivedi has more than 20 years of experience in the field of computer science & Engineering and has worked in Prestigious Institutions. He has more than 10 years' experience in various administrative responsibilities e.g., Dean (academics), Head of Department, TEQIP-111 Coordinator, PG coordinator, EDC cell Coordinator. Currently working Tripura, India, and Associate Professor and HoD (IT), Rajkiya Engineering College, Azamgarh, up (state Govt Institution of UP) with the additional responsibility of Dean Academics of the institute & Associate Dean UG Programs, Dr. APJ Abdul Kalam Technical University, Lucknow (State Technical

Khanna Publishing House

4C/4344, Ansari Road, Daryaganj, New Delhi-110002

Email: contact@khannabooks.com | Tel: 011-2324 44 47 - 48 | Mobile: +91-99109 09320

University). He was also the Director (In-charge) at Rajkiya Engineering College, Azamgarh. He had successfully filed 81 patents (65 National and 16 International Patents (Germany, South Africa, and Australia)), out of which 40 patents were granted. He has published 12 textbooks and 168 research papers in different International Journals and proceedings of repute. He has also edited 38 books for springer Nature. He successfully supervised 14 PhD students and received numerous awards, including the Young scientist Visiting Fellowship, Albert Einstein Research scientist Award, Best senior Faculty Award, Outstanding Scientist, Dronacharya Award, Author of the Year, and vigyan Ratan award from different national, as well as international forums. He has organized more than 32 international conferences technically sponsored by IEEE, ACM, AND Springer. Dr.

Khanna Publishing House

4C/4344, Ansari Road, Daryaganj, New Delhi-110002

Email: contact@khannabooks.com | Tel: 011-2324 44 47 - 48 | Mobile: +91-99109 09320

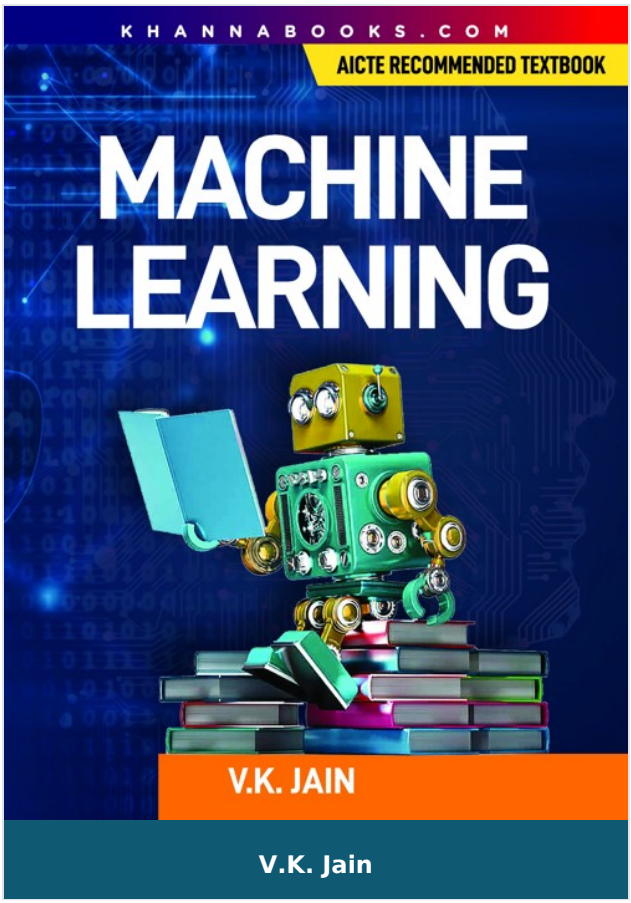

V.K. Jain

Machine Learning

Author :	V.K. Jain
ISBN 13 :	978-93-86173-66-9
ISBN 10 :	9386173662
E-ISBN 13 :	978-93-86173-66-9
Edition :	First
Pages :	352
Type of book :	Physical
Year :	2024
Language :	English
Publisher :	Khanna Publishing House
M.R.P :	Rs 399.00
Categories :	Computer Science Engineering, UNIVERSITY RECOMMENDED, Computer Science Engineering, Emerging Technologies, Book Store
Condition Type :	New
Country Origin :	India

Khanna Publishing House

4C/4344, Ansari Road, Daryaganj, New Delhi-110002

Email: contact@khannabooks.com | Tel: 011-2324 44 47 - 48 | Mobile: +91-99109 09320

Product Description

Machine Learning employs techniques and theories drawn from many fields within the broad areas of mathematics, statistics, information science, and computer science, in particular from the sud-domains of machine learning, classification, cluster analysis, data mining, database, and visualization.

Machine learning is perhaps the hottest thing in Silicon Valley right now, especially deep learning. We have Google's class on Tensor Flow, which teaches you everything you need to know to work in Silicon Valley's top companies. The reason why it is so hot is because it can take over many repetitive, mindless tasks. It'll make doctor better doctors, and lawyers better lawyers and it makes cars drive themselves.

For example, when you're booking a taxi, you're shown how much the trip would cost. Or when you're on the trip, you're shown the path the taxi would take to reach your destination. While booking a ride on Uber, you're always told the amount of time the trip would take and how much it would cost. All of that, is Machine Learning!

The overall goal of this book "Machine Learning" is to provide a broad understanding of various faces of Machine Learning environment in an integrated manner. It covers the syllabi of all technical universities in India and aboard.

The first edition of this book is also been awarded by AICTE and placed in AICTE's latest Model Curriculum in Engineering & Technology as well as Emerging Technology.

Khanna Publishing House

4C/4344, Ansari Road, Daryaganj, New Delhi-110002

Email: contact@khannabooks.com | Tel: 011-2324 44 47 - 48 | Mobile: +91-99109 09320

Table Of Contents

- Supervised Learning (Regression/Classification)
- Unsupervised Learning
- Evaluating Machine Learning Algorithms and Model Selection
- Sparse Modelling and Estimation
- Scalable Machine Learning (Online and Distributed Learning)
- Unsupervised Learning
- Annexure 1: Working With R Programming Languages

Author

V.K. Jain

Dr. V.K. Jain is a well known practical engineer who has authored more than 125 books on engineering, management and subjects related with computer science. He obtained degree in Electrical Engineering in 1966 from MACT (Maulana Azad College of Technology) Bhopal. He did M. Tech. in 1968 from MACT and HEL (Now Bharat Heavy Electricals) Bhopal in Design and Production of Heavy Electrical Equipments, an Industry Oriented course run under the sponsorship of UNESCO under Vikram University Ujjain in 1968. He was attached to Electronics Application Engineering Department of BHEL. He presented a thesis on ""Analysis of the performance of speed and excitation regulation System using fast acting integrator type AVR for a large Hydro-generator (15 MW). This was concerned with studying power system from the viewpoint of electronic control systems (based on Nyquist Criteria) through Analog and Digital Computer at one of the premier Institution of India IIT (Indian Institutue of Technology) Kanpur. He personally prepared digital computer program in FORTRAN IV as early as in year 1968 at IIT Kanpur and compiled it on IBM 7044 Main Frame Computer, The fastest Computer in India at that

Khanna Publishing House

4C/4344, Ansari Road, Daryaganj, New Delhi-110002

Email: contact@khannabooks.com | Tel: 011-2324 44 47 - 48 | Mobile: +91-99109 09320

time. He joined CPWD as Electrical Engineer on 20.5.1968 on basis of All India Competitive Examination for Central Electrical Engineering Services (Now known as IES) through Union Public Service Commission of India and served CPWD for 35 years. After retirement he worked with M/s CP Kukreja as consultat engineer for nearly one and half years and at present working as Chief Consultant Engineer with M/s Hospitech Management Consultant Pvt. Limited WTC New Delhi and engaged in designing most modern E/M, Electronic services and IBMS in premier Medical colleges and Big Hospital systems including AIIMS at Raipur and Patna.

Khanna Publishing House

4C/4344, Ansari Road, Daryaganj, New Delhi-110002

Email: contact@khannabooks.com | Tel: 011-2324 44 47 - 48 | Mobile: +91-99109 09320

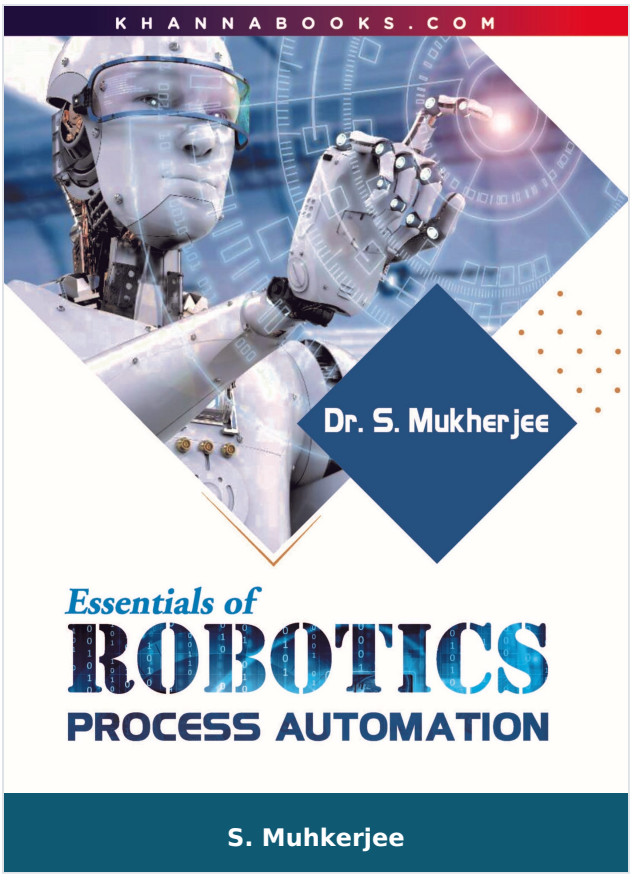

Essentials of Robotics Process Automation

Author :	S. Muhkerjee
ISBN 13 :	978-93-86173-75-1
ISBN 10 :	9386173751
E-ISBN 13 :	978-93-86173-75-1
Edition :	First
Pages :	280
Type of book :	Physical
Year :	2026
Language :	English
Publisher :	Khanna Publishing House
M.R.P :	Rs 499.00
Categories :	Computer Science Engineering, Mechanical Engineering, Emerging Technologies, Book Store
Condition Type :	New
Country Origin :	India

Khanna Publishing House
4C/4344, Ansari Road, Daryaganj, New Delhi-110002
Email: contact@khannabooks.com | Tel: 011-2324 44 47 - 48 | Mobile: +91-99109 09320

Product Description

This Robotics Process Automation book describes the RPA platform for the future of business process automation. More precisely this RPA book has tried to innumerate the followings:

1. RPA that brings speed to your digital transformation.

2. RPA helps to get rid of resource burden and it's consequences.

3. This emphasizes Business process automation must be in the hands frontline.

4. Only Automation Anywhere Enterprise combines consumer-like usability with enterprise-class reliability, and security for RPA that empowers the workforce to automate on their own, in real time.

5. What does RPA mean for business?

Optimize labor investment

Increase capacity on demand

Increase speed and productivity

Maximize availability

Improve business process compliance

Improve controls

Improve auditability

Enhance security

deliver business intelligence

Enable digital transformation

Khanna Publishing House

4C/4344, Ansari Road, Daryaganj, New Delhi-110002

Email: contact@khannabooks.com | Tel: 011-2324 44 47 - 48 | Mobile: +91-99109 09320

Improve employee morale

6. Putting RPA to work and deploy your digital workforce in your businesses like insurance, finance, manufacturing and health care and also other.

Deploy, manage and audit your Digital Workforce through a highly-intuitive RPA central command center, on-premise or in the cloud.

This RPA book also enable you to learn more about AI and machine language also factory automation, safeguard your data, analyze old predict business performance, streamline your blended anywhere, big data ready for analytics.

This book is made for BS/B,TECH and MS/M.TECH/MCA/MBA student who will have in-depth knowledge about RPA and its associated technologies falls in the same platform.

Khanna Publishing House

4C/4344, Ansari Road, Daryaganj, New Delhi-110002

Email: contact@khannabooks.com | Tel: 011-2324 44 47 - 48 | Mobile: +91-99109 09320

Table Of Contents

- Robotics Process Automation
- Robot Gripper Process
- Drives and control system
- Kinematics
- Robot Actuation and Hardware Interface
- Robotics Process Automation Impacts on Business
- Case Study (List of Practicals)
- RPA Interview (Questions and Answers)

Author

S. Muhkerjee

S. Muhkerjee Dr. Santosh Mukherjee is at present working as Chief Architect cum Chief Scientist and President of Santech International Inc.(San-Lab). Dr. Santosh Mukherjee is an young, award winning, widely proclaimed energetic and emerging Technologist & Scientist, who is one of the pioneer in the Technology fields of Digital technology focus-sing in Telecommunication/Nanotechnology, and Power/Medical Tech specializes in convergence connectivity, with 30 yrs professional experiences with Fortune 100 USA organization as Senior VP Innovation and Chief Scientists. Having experience to work as academia with the best Universities of USA, having qualification of D.Sc and PhD in the relevant field of interest. He has many patents approved by USGOV and also few are in the process. He is joint patent holder of many patents, during his service career with the Above companies He has published four similar kinds of technological books. He is associated with IEEE, World Bank , American Management Association, NJTC, Asian Development Bank, Member of Indian Govt. Tech Diaspora and Knowledge Commission.

Khanna Publishing House

4C/4344, Ansari Road, Daryaganj, New Delhi-110002

Email: contact@khannabooks.com | Tel: 011-2324 44 47 - 48 | Mobile: +91-99109 09320

Recipients of the award, "Best Technologist & Emerging Scientist of the Year 2003" from Chair person of Science and Tech Commission, USA in the Capitol Hill, but it Washington His leadership also include in accomplishing to develop an NRI Complex in India of American. He is “Technical Advisor “ of Federal Commission of USA of “ Science & Technology “ and “Energy” from 2010 .

Khanna Publishing House

4C/4344, Ansari Road, Daryaganj, New Delhi-110002

Email: contact@khannabooks.com | Tel: 011-2324 44 47 - 48 | Mobile: +91-99109 09320

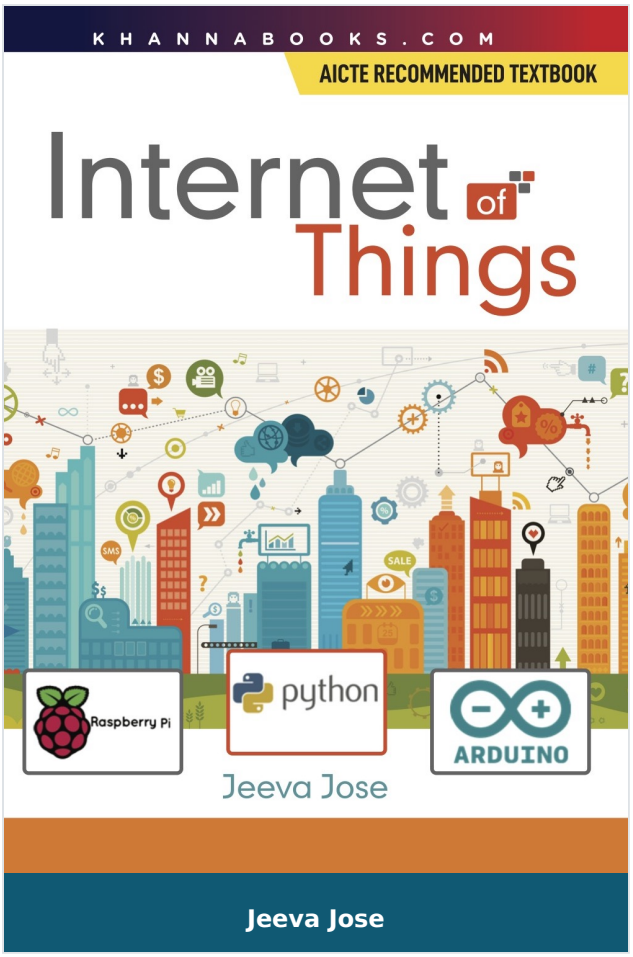

Internet of Things

Author :	Jeeva Jose
ISBN 13 :	978-93-86173-59-1
ISBN 10 :	938617359X
E-ISBN 13 :	978-93-86173-59-1
Edition :	First
Pages :	368
Type of book :	Physical
Year :	2025
Language :	English
Publisher :	Khanna Publishing House
M.R.P :	Rs 450.00
Categories :	Computer Science Engineering, UNIVERSITY RECOMMENDED, Computer Science Engineering, Emerging Technologies, Book Store, Best Sellers
Condition Type :	New
Country Origin :	India

Khanna Publishing House
4C/4344, Ansari Road, Daryaganj, New Delhi-110002
Email: contact@khannabooks.com | Tel: 011-2324 44 47 - 48 | Mobile: +91-99109 09320

Product Description

Internet of Things (IoT) is a network comprising of machines, vehicles, home appliances, computers, micro controllers, sensors and actuators supported by application software and protocols. The study of IoT is the detailed understanding of these components. As per the estimates, by 2020 the connected things in IoT network will outnumber human beings in earth. Practical applications of IoT Technology is in every area like agriculture, construction management, health care, energy, transportation, education etc. The opportunity in business and job for IoT is increasing day by day.

Khanna Publishing House

4C/4344, Ansari Road, Daryaganj, New Delhi-110002

Email: contact@khannabooks.com | Tel: 011-2324 44 47 - 48 | Mobile: +91-99109 09320

Table Of Contents

- Chapter-1: Introduction to Internet of Things
- Chapter-2: IOT Networking
- Chapter-3: Connectivity Technologies
- Chapter-4: Wireless Sensor Networks
- Chapter-5: UAV Networks & M2M Communication
- Chapter-6: Programming with Arduino
- Chapter-7: Introduction to Python Programming
- Chapter-8: IoT implementation with Raspberry Pi
- Chapter-9: Software Defined Networking
- Chapter-10: Cloud Computing
- Chapter-11: Sensor cloud
- Chapter-12: Fog Computing
- Chapter-13: Smart Homes
- Chapter-14: Smart Grids
- Chapter-15: Smart Cities
- Chapter-16: Connected vehicles
- Chapter-17: Industrial IoT

Author

Jeeva Jose

Dr. Jeeva Jose completed Ph. D. in Computer Science from Mahatma Gandhi University, Kerala, India and is a faculty member at BPC College, Kerala. Her passion is teaching and areas of interests include world wide web, Data Mining and Cyber laws. She has been in higher education for the last 15 years and has completed three research projects funded

by UGC and KSCSTE. She has published more than twenty research papers in various refereed journals and conference proceedings. She has edited three books and has given many invited talks in various conferences. She is a recipient of ACM-W Scholarship provided by Association for Computing Machinery, New York.

Khanna Publishing House

4C/4344, Ansari Road, Daryaganj, New Delhi-110002

Email: contact@khannabooks.com | Tel: 011-2324 44 47 - 48 | Mobile: +91-99109 09320

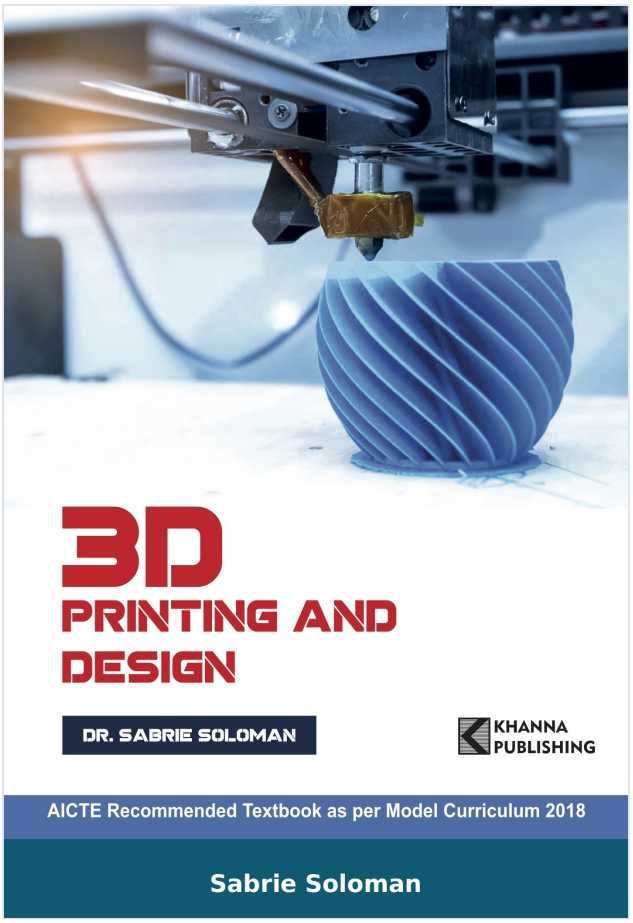

3D Printing & Design

Author :	Sabrie Soloman
ISBN 13 :	978-93-86173-76-8
ISBN 10 :	938617376X
E-ISBN 13 :	978-93-86173-76-8
Edition :	First
Pages :	436
Type of book :	Physical
Year :	2020
Language :	English
Publisher :	Khanna Publishing House
M.R.P :	Rs 295.00
Categories :	UNIVERSITY RECOMMENDED, Computer Science Engineering, Emerging Technologies, Book Store
Condition Type :	New
Country Origin :	India

Product Description

This book provides a detailed guide to various 3D printing technologies, explaining their operational principles, similarities, and differences. It offers practical insights into optimal implementation methods, making it an invaluable resource for school students, university undergraduates, and postgraduates. Readers will gain both foundational knowledge and hands-on inspiration to explore their creativity by designing and printing their own innovative models. In addition, educators and professionals will find the content highly relevant, enabling them to effectively apply and advance 3D printing technologies within their institutions or organizations.

Khanna Publishing House

4C/4344, Ansari Road, Daryaganj, New Delhi-110002

Email: contact@khannabooks.com | Tel: 011-2324 44 47 - 48 | Mobile: +91-99109 09320

Table Of Contents

- Digital Manufacturing
- Digital Design for 3D Printing
- Fundamentals of Additive Manufacturing
- Design for 3D Printing
- 3D Printing Designing Through Binder Jetting
- Accelerate Design Cycles Design Verification Lowering
- Evolving 3D Printing
- 3D Printing & Design in Healthcare, Food,
- Additive Manufacturing
- The Impact of Additive Manufacturing on the Integral Economy
- References
- Appendix

Author

Sabrie Soloman

Dr. Sabrie Soloman, Ph.D., Sc.D., MBA, PE - He is the Chairman & CEO of American SensoR x, In, USA; Founder of Advanced Manufacturing Post Graduate Studies at Columbia University, USA; Professor of Advanced Technology at Columbia, where he lectures on Sensors & Control Systems in Manufacturing, Affordable Automation, Computer Integrated Manufacturing (CIM), Flexible Manufacturing System (FMS), Design for Manufacturability, Introduction to Electromechanical Engineering, Modern Welding Technology, and 3D Printing/Bioprinting Technology. Dr. Soloman authored numbers of technical books published and translated worldwide: Sensors Handbook (2nd edition), Sensors and Control Systems in Manufacturing (2nd edition), Affordable Automation,

Khanna Publishing House

4C/4344, Ansari Road, Daryaganj, New Delhi-110002

Email: contact@khannabooks.com | Tel: 011-2324 44 47 - 48 | Mobile: +91-99109 09320

Introduction to Electromechanical Engineering, Modern Welding Technology, to name a few. Dr. Soloman holds numerous Patents, Technical Awards, and several US Product Registrations. He is a Fellow of the Society of Manufacturing Engineers. USA. The Royal Society of Manufacturing Engineers (England), and L'Ores Des Ingenieurs Du Quebec (Canada), He received several awards from the American Society of Mechanical Engineers (ASME), the Society of Manufacturing Engineers (SME), and the American Management Association (AMA). Dr. Soloman is considered an international authority on advanced manufacturing technology, robotics, biomedical engineering, pharmaceuticals, and automation in the microelectronic, automotive, beef, pork, poultry industries. He has been and continues to be instrumental in developing and implementing several industrial and modernization programs through the United Nation to European, Asian, and African countries. He is the first to introduce and implement unmanned flexible synchronous/asynchronous manufacturing systems the microelectronic and meat industries, and the first to incorporate advanced vision technology in a wide array of robot/micro-robot manipulators. Dr. Soloman was selected to deliver the US Presidential closing address, "Innovative Remote Sensors Technologies," at the Universal Design Conference, New York, USA

Khanna Publishing House

4C/4344, Ansari Road, Daryaganj, New Delhi-110002

Email: contact@khannabooks.com | Tel: 011-2324 44 47 - 48 | Mobile: +91-99109 09320

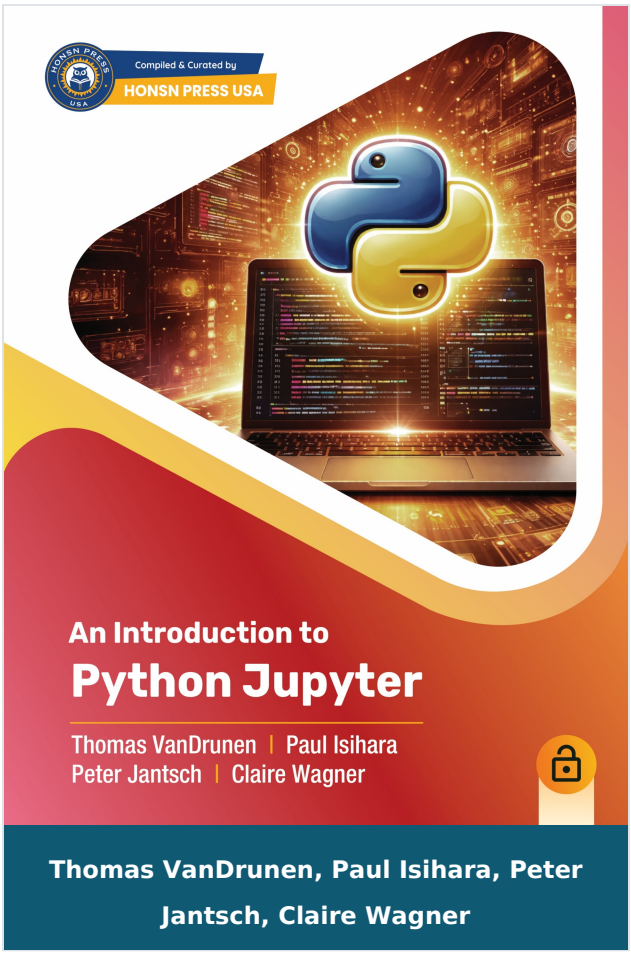

An Introduction to Python Jupyter (HONSN PRESS USA)

Author :	Thomas VanDrunen, Paul Isihara, Peter Jantsch, Claire Wagner
ISBN 13 :	978-93-74546-65-9
ISBN 10 :	9374546655
E-ISBN 13 :	978-93-74546-65-9
Edition :	First
Pages :	1200
Type of book :	Physical
Year :	2026
Language :	English
Publisher :	Khanna Publishing House
M.R.P :	Rs 2,450.00
Categories :	New Arrivals, Emerging Technologies, Book Store, Licensed Books
Condition Type :	New
Country Origin :	India

Product Description

An Introduction to Python Jupyter Notebooks for College Math Teachers” is a comprehensive and evolving classroom resource designed to bridge the gap between theoretical collegiate mathematics and practical computational application. This text serves as an essential guide for college math teachers and their students seeking to seamlessly integrate the power of Python and Jupyter Notebooks (JNBs) into their curriculum. Unlike traditional textbooks, this entire work is presented in the form of modular Jupyter Notebooks, with each section structured for interactive engagement. This format allows for the direct input and execution of Python code alongside explanatory text, charts, and multimedia resources, making mathematical concepts immediately demonstrable and reproducible.

The book’s core theme is to enrich and enliven the study of mathematics using this cutting-edge tool. It offers immense practical value by covering a wide range of collegiate mathematics, from foundational Python programming and Exploratory Data Analysis (EDA) to advanced topics in Calculus, Linear Algebra, Statistical Inference, Differential Equations, and Complex Variables. Crucially, it connects these abstract concepts to complex real-world societal applications, such as modeling disease spread (COVID-19), analyzing urban data, and groundwater flow. Each chapter is designed to be read independently and includes dedicated JNB labs with solutions, providing a flexible framework for experienced educators to modify and tailor content to their specific courses, ultimately serving as a useful starting point to harness computational power for mathematical education.

Salient Features

- Interactive Learning Format: The entire book is written as modular Jupyter Notebooks, allowing for immediate, interactive execution of code alongside

Khanna Publishing House
4C/4344, Ansari Road, Daryaganj, New Delhi-110002
Email: contact@khannabooks.com | Tel: 011-2324 44 47 - 48 | Mobile: +91-99109 09320

explanatory content, which is ideal for classroom use.

- Comprehensive Curricula Integration: The content seamlessly integrates Python programming with core college mathematics, including Calculus, Linear Algebra, Probability, and Statistical Inference for multiple course levels.
- Foundational Coding Guide: Provides a detailed Python Programming Guide, introducing essential concepts like data types, control flow, functions, and working with libraries such as NumPy and Pandas.
- Applied Data Science: Dedicated chapters on Exploratory Data Analysis (EDA) and Advanced Data Analysis provide hands-on experience in real-world data investigation and text classification using Python.
- Societal Modeling Applications: Features extensive application-based chapters, such as using Differential Equations to model public health issues (e.g., COVID-19) and Complex Variables for groundwater analysis.
- Practical Lab Exercises: Every chapter includes a dedicated Jupyter Notebook Lab and corresponding solutions, offering practical exercises that teachers can customize and students can use for independent practice.
- Optimization & Systems: Explores modern quantitative techniques like Linear Algebra for Optimization, K-means Clustering, and introduces the fundamental concepts of Complex Systems and Statistical Physics.

Khanna Publishing House

4C/4344, Ansari Road, Daryaganj, New Delhi-110002

Email: contact@khannabooks.com | Tel: 011-2324 44 47 - 48 | Mobile: +91-99109 09320

Author

Thomas VanDrunen

Thomas VanDrunen

Paul Isihara

Paul Isihara

Peter Jantsch

Peter Jantsch

Claire Wagner

Claire Wagner

Khanna Publishing House

4C/4344, Ansari Road, Daryaganj, New Delhi-110002

Email: contact@khannabooks.com | Tel: 011-2324 44 47 - 48 | Mobile: +91-99109 09320