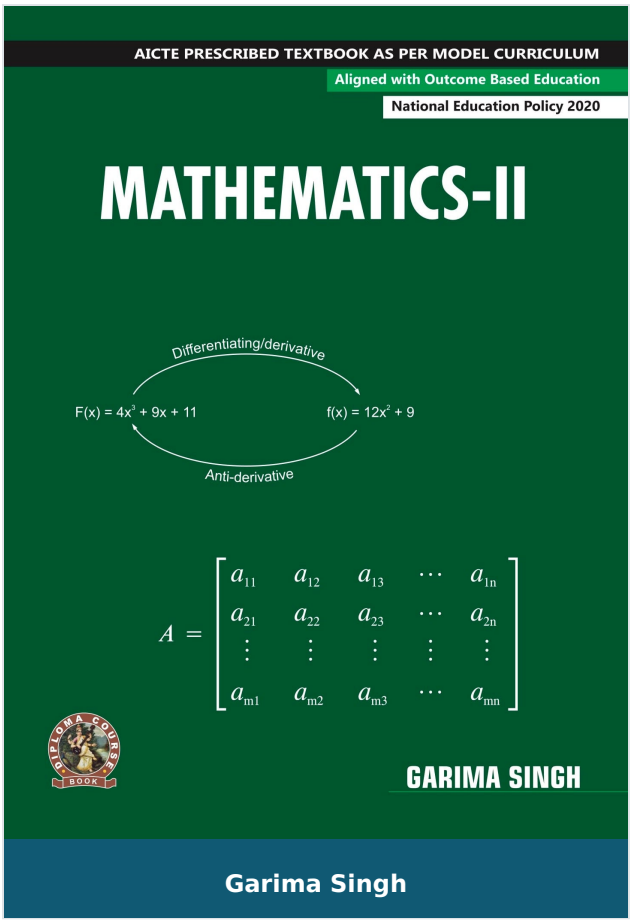


# Mathematics II

| | |
|---|---|
| **Author :** | Garima Singh |
| **ISBN 13 :** | 978-93-91505-52-3 |
| **ISBN 10 :** | 939150552X |
| **E-ISBN 13 :** | 978-93-91505-52-3 |
| **Edition :** | First |
| **Pages :** | 160 |
| **Type of book :** | Physical |
| **Year :** | 2025 |
| **Language :** | English |
| **Publisher :** | Khanna Publishing House |
| **M.R.P :** | Rs 295.00 |
| **Categories :** | AICTE Prescribed Textbooks, English Books, Book Store, Ebooks, APPPLIED SCIENCES & HUMANITIES |
| **Condition Type :** | New |
| **Country Origin :** | India |

## Product Description

“Mathematics-ll” is a Compulsory paper for the first year students of Diploma engineering courses (common to all branches). Syllabus of this book is strictly aligned to the model curriculum of AICTE. And academic content is amalgamated with the concept of outcome based education. Apart from diploma it is useful for all students who are interested in basic /elementary mathematics and competitive examinations.

Book covers seven topics- Determinants, Matrices, Integral Calculus and it’s applications. Co-ordinate Geometry and it’s applications, vectors and it’s applications, Differential equations. Basic of MATLAB.

Each topic is written in an easy and lucid manner with a holistic view. There has been deliberated attempt to keep the number of pages in the book minimum without compromising with the matter. Every chapter contains a set of exercises at the end of each unit to test the student’s comprehension.

Some salient features of the book:

1. For direct recapitulation of main concepts, formulae and results a brief summary of each unit has been given.

2. Objective questions and subjective questions are given for practice of students after every unit.

3. Content of the book is aligned with the mapping of Course Outcomes, Programs Outcomes and uni Outcomes.

4. Apart from the theory explanation and solved examples book provides for mini projects, activities, fun facts, QR codes, case studies, video resources etc.

5. The text has been supplemented with notes, remarks, remember sections within grey boxes.

**Khanna Publishing House**

4C/4344, Ansari Road, Daryaganj, New Delhi-110002

Email: contact@khannabooks.com | Tel: 011-2324 44 47 - 48 | Mobile: +91-99109 09320

6. Student and teacher centric subject materials are included in the book in a balanced manner.

7. Real life applications are inserted to improve clarity of this topics.

8. Know more section has been introduced which constitutes of additional information related to the topic.

9. Check-out section has been introduced so as to active the curiosity part of the student by correlating all the topics studied in this book with MATLAB.

10. At the end of each unit. An excerpt related to eminent Indian Mathematicians is given so as to make .

11. Student have a glimpse of the rich Indian heritage, especially in the field of mathematics.

**Khanna Publishing House**

4C/4344, Ansari Road, Daryaganj, New Delhi-110002

Email: contact@khannabooks.com | Tel: 011-2324 44 47 - 48 | Mobile: +91-99109 09320

## Table Of Contents


- Foreword,
- Acknowledgement,
- Preface,
- Outcome Based Educations,
- Course Outcomes,
- Abbreviations and Symbols,
- List of Figures,
- Guidelines for Teachers,
- Guidelines for Students
- Determinants and Matrices
- Integral Calculus
- Co-ordinate Geometry
- Vector Algebra
- Differential Equations
- Appendices & Annexures


## Author


**Garima Singh**

Garima Singh



**Khanna Publishing House**

4C/4344, Ansari Road, Daryaganj, New Delhi-110002

Email: contact@khannabooks.com | Tel: 011-2324 44 47 - 48 | Mobile: +91-99109 09320

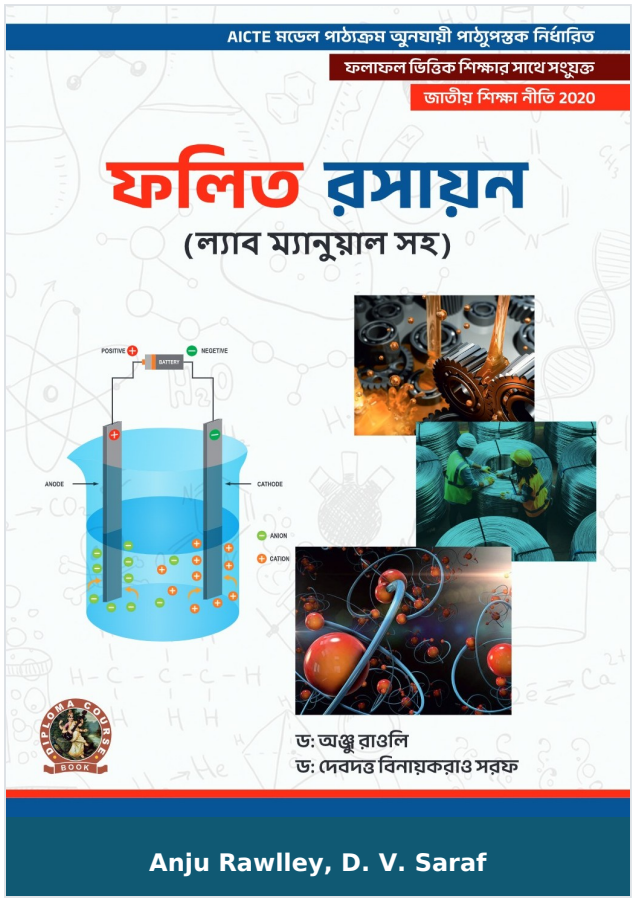


# Applied Chemistry (with Lab Manual)

| | |
|---|---|
| **Author :** | Anju Rawlley, D. V. Saraf |
| **ISBN 13 :** | 978-93-55381-35-4 |
| **ISBN 10 :** | 9355381352 |
| **E-ISBN 13 :** | 978-93-55381-35-4 |
| **Edition :** | 1 |
| **Pages :** | 268 |
| **Type of book :** | Physical |
| **Year :** | 2025 |
| **Language :** | English |
| **Publisher :** | Khanna Publishing House |
| **M.R.P :** | Rs 295.00 |
| **Categories :** | AICTE Prescribed Textbooks, Bengali Books, Book Store, Ebooks |
| **Condition Type :** | New |
| **Country Origin :** | India |

## Product Description

This text book o “Applied Chemistry” is development as per AICTE model curriculum ,2018, for compulsory course on Applied Chemistry of first years Diploma Program in Engineering and Technology. Atomic Structure, Chemical Bonding & Solution, Water, Engineering Materials, Chemistry of fuels & Lubricants and Electrochemistry are the five units of this book, comprising of both practical and theory.

Some salient features of the book:

1. Course Outcomes and Unit Outcomes are written specifically and are mapped with program Outcomes.

2. Utmost care have been taken to amalgamate the philosophy of outcome based education.

3. The structure of the textbook is comprehensive, where in practical exercises are integral part of each unit.

4. The text is presented in a very simple way with illustrations, examples, tables, flow chart, self -assessment questions and their solutions.

5. Micro projects, points/issue for the creative inquisitiveness & curiosity, know more, video links, case study and summary points are integral part of each unit to facilitate the students to develop the attitude of scientific inquiry, investigate the cause and effect relationship, systematic, scientific & logical thinking , ability to observe, analyse and interpret.

6. To meet the requirement of outcome based education (OBE) and outcome based assessment (OBA), criterion referenced testing (CRT) have been used as an integral part of assessment in each practical.

**Khanna Publishing House**

4C/4344, Ansari Road, Daryaganj, New Delhi-110002

Email: contact@khannabooks.com | Tel: 011-2324 44 47 - 48 | Mobile: +91-99109 09320

7. Sample QR codes have been provided in each units on some topics/sub topics for supplementary reading and reinforcing the learning.

**Khanna Publishing House**

4C/4344, Ansari Road, Daryaganj, New Delhi-110002

Email: contact@khannabooks.com | Tel: 011-2324 44 47 - 48 | Mobile: +91-99109 09320

## Table Of Contents


- Foreword
- Acknowledgement
- Preface
- Outcomes Based Educations
- Course Outcomes Abbreviations and Symbols
- List of Figures List of Tables
- Guidelines for Teachers
- Guidelines for students
- Atomic Structure, Chemical Bonding and Solutions.
- Water.
- Engineering Materials.
- Chemistry of Fuels and Lubricants.
- Electro Chemistry.


## Author


**Anju Rawlley**

Anju Rawlley Devdatta Vinayakarao Saraf

**D. V. Saraf**

D. V. Saraf </p



**Khanna Publishing House**

4C/4344, Ansari Road, Daryaganj, New Delhi-110002

Email: contact@khannabooks.com | Tel: 011-2324 44 47 - 48 | Mobile: +91-99109 09320

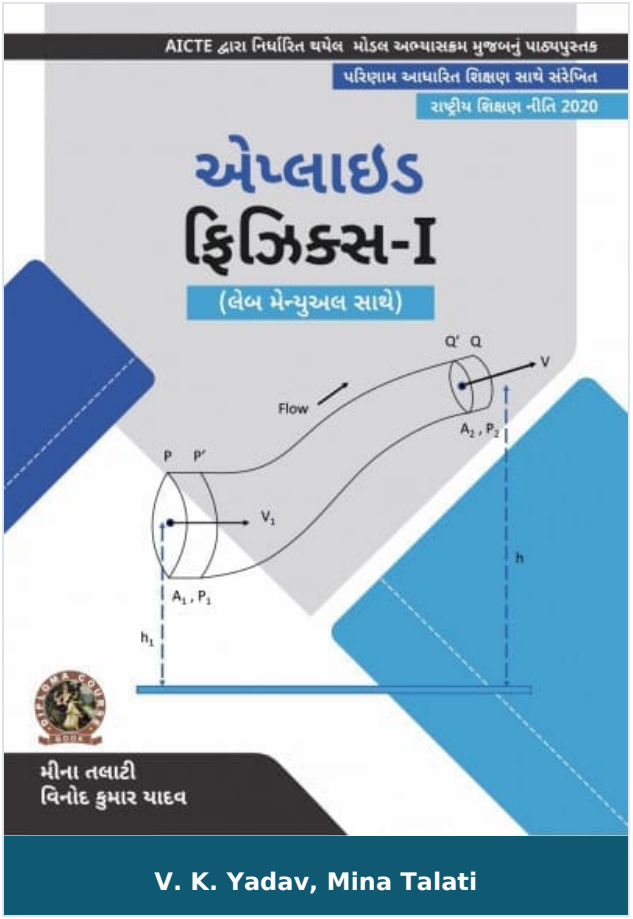


# Applied Physics-I (with Lab Manual)

| | |
|---|---|
| **Author :** | V. K. Yadav, Mina Talati |
| **ISBN 13 :** | 978-93-55380-11-1 |
| **ISBN 10 :** | 9355380119 |
| **E-ISBN 13 :** | 978-93-55380-11-1 |
| **Edition :** | First |
| **Pages :** | 200 |
| **Type of book :** | Physical |
| **Year :** | 2023 |
| **Language :** | English |
| **Publisher :** | Khanna Publishing House |
| **M.R.P :** | Rs 395.00 |
| **Categories :** | AICTE Prescribed Textbooks, Gujarati Books, Book Store, Ebooks |
| **Condition Type :** | New |
| **Country Origin :** | India |

## Product Description

“Applied Physic-l” is a compulsory paper for the first year Diploma course in Engineering & Technology. Syllabus of this books is strictly aligned as per model curriculum of AICTE, and academic content is amalgamated with the concepts of outcome-based education. Book covers six topics- Physical World, Units and Measurements; Force and Motion; Work, Power and Energy; Rotational Motion; Properties of Matter; Heat and Thermometry. Each topic is written in easy and lucid manner. Every chapter contains a set of exercise at the end of each unit to test the student’s comprehension.

Some salient features of the book:

1. Content of the book is aligned with the mapping of Course Outcome, Programs Outcomes and Unit Outcomes.

2. Book provides lots of interested facts, QR Code for E-resources, QR Code for use of ICT etc.

3. Students and teacher centric subject materials are included in book with balanced and chronological manner.

4. Figures and tables are inserted to improve clarity of the topics.

5. Short questions, objective questions and long answer exercises of different difficulty levels are given for practice after every chapter.

6. Solved numerical examples are provided with systematic steps in each chapter followed by numerical exercises with hints.

**Khanna Publishing House**

4C/4344, Ansari Road, Daryaganj, New Delhi-110002

Email: contact@khannabooks.com | Tel: 011-2324 44 47 - 48 | Mobile: +91-99109 09320

## Table Of Contents


- Physical World, Units and Measurements
- Force and Motion
- Work, Power and energy
- Rotational Motion
- Properties of Matter
- heat and Thermometry
- Annexes
- Appendices
- Index


## Author


**V. K. Yadav**

V. K. Yadav

**Mina Talati**

Mina Talati



**Khanna Publishing House**

4C/4344, Ansari Road, Daryaganj, New Delhi-110002

Email: contact@khannabooks.com | Tel: 011-2324 44 47 - 48 | Mobile: +91-99109 09320

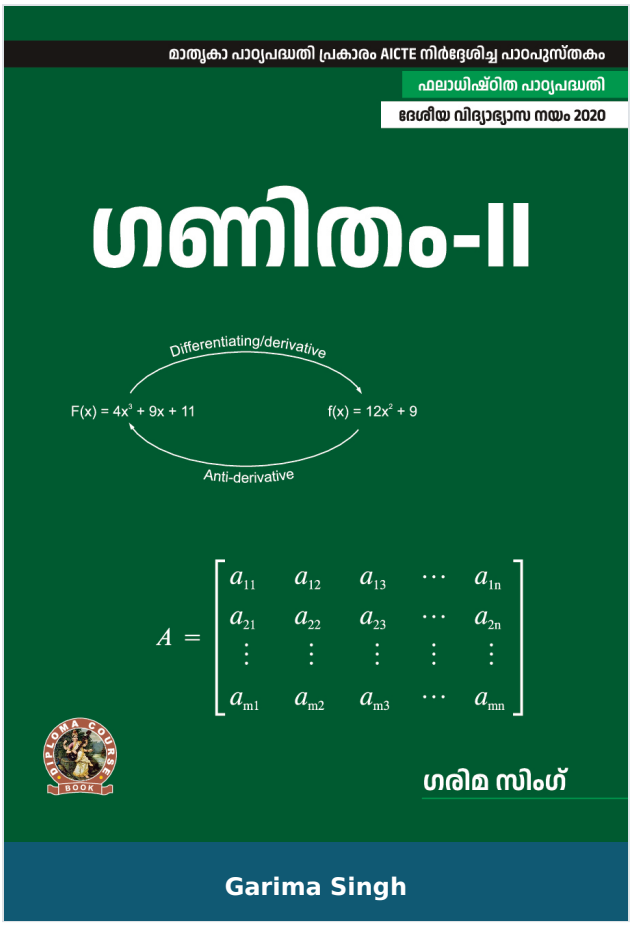


# Mathematics - II

| | |
|---|---|
| **Author :** | Garima Singh |
| **ISBN 13 :** | 978-93-55381-71-2 |
| **ISBN 10 :** | 9355381719 |
| **E-ISBN 13 :** | 978-93-55381-71-2 |
| **Edition :** | 1 |
| **Pages :** | 204 |
| **Type of book :** | Physical |
| **Year :** | 2025 |
| **Language :** | English |
| **Publisher :** | Khanna Publishing House |
| **M.R.P :** | Rs 295.00 |
| **Categories :** | AICTE Prescribed Textbooks, Book Store, Ebooks, Malayalam Books |
| **Condition Type :** | New |
| **Country Origin :** | India |

**Khanna Publishing House**
4C/4344, Ansari Road, Daryaganj, New Delhi-110002
Email: contact@khannabooks.com | Tel: 011-2324 44 47 - 48 | Mobile: +91-99109 09320

## Product Description

“Mathematics-ll” is a Compulsory paper for the first year students of Diploma engineering courses (common to all branches). Syllabus of this book is strictly aligned to the model curriculum of AICTE. And academic content is amalgamated with the concept of outcome based education. Apart from diploma it is useful for all students who are interested in basic /elementary mathematics and competitive examinations.

Book covers seven topics- Determinants, Matrices, Integral Calculus and it’s applications. Co-ordinate Geometry and it’s applications, vectors and it’s applications, Differential equations. Basic of MATLAB.

Each topic is written in an easy and lucid manner with a holistic view. There has been deliberated attempt to keep the number of pages in the book minimum without compromising with the matter. Every chapter contains a set of exercises at the end of each unit to test the student’s comprehension.

Some salient features of the book:

1. For direct recapitulation of main concepts, formulae and results a brief summary of each unit has been given.

2. Objective questions and subjective questions are given for practice of students after every unit.

3. Content of the book is aligned with the mapping of Course Outcomes, Programs Outcomes and uni Outcomes.

4. Apart from the theory explanation and solved examples book provides for mini projects, activities, fun facts, QR codes, case studies, video resources etc.

5. The text has been supplemented with notes, remarks, remember sections within grey boxes.

**Khanna Publishing House**

4C/4344, Ansari Road, Daryaganj, New Delhi-110002

Email: contact@khannabooks.com | Tel: 011-2324 44 47 - 48 | Mobile: +91-99109 09320

6. Student and teacher centric subject materials are included in the book in a balanced manner.

7. Real life applications are inserted to improve clarity of this topics.

8. Know more section has been introduced which constitutes of additional information related to the topic.

9. Check-out section has been introduced so as to active the curiosity part of the student by correlating all the topics studied in this book with MATLAB.

10. At the end of each unit. An excerpt related to eminent Indian Mathematicians is given so as to make .

11. Student have a glimpse of the rich Indian heritage, especially in the field of mathematics.

**Khanna Publishing House**

4C/4344, Ansari Road, Daryaganj, New Delhi-110002

Email: contact@khannabooks.com | Tel: 011-2324 44 47 - 48 | Mobile: +91-99109 09320

## Table Of Contents


- Foreword,
- Acknowledgement,
- Preface,
- Outcome Based Educations,
- Course Outcomes,
- Abbreviations and Symbols,
- List of Figures,
- Guidelines for Teachers,
- Guidelines for Students
- Determinants and Matrices
- Integral Calculus.
- Co-ordinate Geometry.
- Vector Algebra.
- Differential Equations.
- Appendices & Annexures.


## Author


**Garima Singh**

Garima Singh



**Khanna Publishing House**

4C/4344, Ansari Road, Daryaganj, New Delhi-110002

Email: contact@khannabooks.com | Tel: 011-2324 44 47 - 48 | Mobile: +91-99109 09320




# Applied Physics - I (with Lab Manual)

| | |
|---|---|
| **Author :** | V. K. Yadav, Mina Talati |
| **ISBN 13 :** | 978-93-55381-80-4 |
| **ISBN 10 :** | 9355381808 |
| **E-ISBN 13 :** | 978-93-55381-80-4 |
| **Edition :** | 1 |
| **Pages :** | 288 |
| **Type of book :** | Physical |
| **Year :** | 2025 |
| **Language :** | English |
| **Publisher :** | Khanna Publishing House |
| **M.R.P :** | Rs 295.00 |
| **Categories :** | AICTE Prescribed Textbooks, Book Store, Ebooks, Malayalam Books |
| **Condition Type :** | New |
| **Country Origin :** | India |

## Product Description

“Applied Physic-l” is a compulsory paper for the first year Diploma course in Engineering & Technology. Syllabus of this books is strictly aligned as per model curriculum of AICTE, and academic content is amalgamated with the concepts of outcome-based education.

Book covers six topics- Physical World, Units and Measurements; Force and Motion; Work, Power and Energy; Rotational Motion; Properties of Matter; Heat and Thermometry. Each topic is written in easy and lucid manner. Every chapter contains a set of exercise at the end of each unit to test the student’s comprehension.

Some salient features of the book:

1. Content of the book is aligned with the mapping of Course Outcome, Programs Outcomes and Unit Outcomes.

2. Book provides lots of interested facts, QR Code for E-resources, QR Code for use of ICT etc.

3. Students and teacher centric subject materials are included in book with balanced and chronological manner.

4. Figures and tables are inserted to improve clarity of the topics.

5. Short questions, objective questions and long answer exercises of different difficulty levels are given for practice after every chapter.

6. Solved numerical examples are provided with systematic steps in each chapter followed by numerical exercises with hints.

**Khanna Publishing House**

4C/4344, Ansari Road, Daryaganj, New Delhi-110002

Email: contact@khannabooks.com | Tel: 011-2324 44 47 - 48 | Mobile: +91-99109 09320

## Table Of Contents


- Physical World, Units and Measurements.
- Force and Motion.
- Work, Power and energy.
- Rotational Motion.
- Properties of Matter.
- heat and Thermometer.
- Annexes
- Appendices
- Index


## Author


**V. K. Yadav**

V. K. Yadav

**Mina Talati**

Mina Talati



**Khanna Publishing House**

4C/4344, Ansari Road, Daryaganj, New Delhi-110002

Email: contact@khannabooks.com | Tel: 011-2324 44 47 - 48 | Mobile: +91-99109 09320

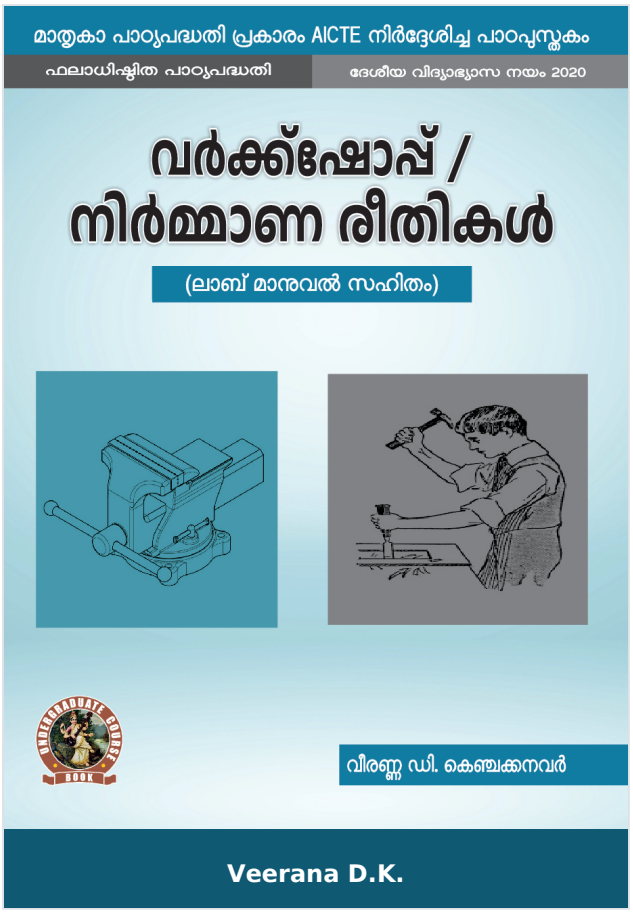


# Workshop / Manufacturing Practices (with Lab Manual)

| | |
|---|---|
| **Author :** | Veerana D.K. |
| **ISBN 13 :** | 978-93-55381-54-5 |
| **ISBN 10 :** | 9355381549 |
| **E-ISBN 13 :** | 978-93-55381-54-5 |
| **Edition :** | 1 |
| **Pages :** | 240 |
| **Type of book :** | Physical |
| **Year :** | 2025 |
| **Language :** | English |
| **Publisher :** | Khanna Publishing House |
| **M.R.P :** | Rs 295.00 |
| **Categories :** | AICTE Prescribed Textbooks, Book Store, Ebooks, Malayalam Books |
| **Condition Type :** | New |
| **Country Origin :** | India |

## Product Description

The textbook on “Workshop/ Manufacturing Practices” is designed to cater the needs of young minds of 21 century. The AICTE model curriculum and National Education Policy has driven a new wave in the technical education. The textbook is designed not only to cater the need of the syllabus but also to look things in a different perspective. The Workshop is the place where the core of learning about different materials, equipment, tools and techniques takes place. Basically the workshop used to prepare the small components by hand tools. Sometimes they may be parts of the large machines or may may be parts for replacement/repairs. In this text book an attempt has been made to connect the conventional tools usage to advanced machine tools usage. The relevant practical examples are quoted to make the readers more comfortable with product and processes. The blooms taxonomy is fallowed in construction of each chapters and exercises. The objective and multiple questions with higher order thinking may help the readers to not only to face the semester end exam even they may help in competitive and other examinations.

Salient Features:

1. Manufacturing Methods
2. CNC Machining, Additive manufacturing
3. Fitting operations & power tools
4. Electrical & Electronic
5. Carpentry
6. Plastic mounding, glass cutting
7. Metal casting
8. Welding (arc welding & gas welding), brazing

9. Laboratory experiments and models

10. Appendices

11. References

**Khanna Publishing House**

4C/4344, Ansari Road, Daryaganj, New Delhi-110002

Email: contact@khannabooks.com | Tel: 011-2324 44 47 - 48 | Mobile: +91-99109 09320

## Table Of Contents


- Foreword
- Acknowledgement
- Preface
- Outcome Based Education
- Course Outcomes
- Abbreviations and Symbols
- List of Figures
- List of Tables
- Guidelines for Teacher
- Guidelines for Students
- Part- A: Manufacturing Practices
- Manufacturing Methods.
- CNC Machining, Additive manufacturing, Fitting operations & power tools.
- Electrical & Electronic.
- Carpentry, Plastic molding, glass cutting.
- Metal casting, welding (arc welding & gas welding), brazing.
- Part- B: Workshop Practice Laboratory
- Appendices
- References


## Author

**Veerana D.K.**

**Khanna Publishing House**

4C/4344, Ansari Road, Daryaganj, New Delhi-110002

Email: contact@khannabooks.com | Tel: 011-2324 44 47 - 48 | Mobile: +91-99109 09320

The textbook on “Workshop/ Manufacturing Practices” is designed to cater the needs of young minds of 21 century. The AICTE model curriculum and National Education Policy has driven a new wave in the technical education. The textbook is designed not only to cater the need of the syllabus but also to look things in a different perspective. The Workshop is the place where the core of learning about different materials, equipment, tools and techniques takes place. Basically the workshop used to prepare the small components by hand tools. Sometimes they may be parts of the large machines or may may be parts for replacement/repairs. In this text book an attempt has been made to connect the conventional tools usage to advanced machine tools usage. The relevant practical examples are quoted to make the readers more comfortable with product and processes. The blooms taxonomy is fallowed in construction of each chapters and exercises. The objective and multiple questions with higher order thinking may help the readers to not only to face the semester end exam even they may help in competitive and other examinations. Salient Features: l Manufacturing Methods l CNC Machining, Additive manufacturing l Fitting operations & power tools l Electrical & Electronic l Carpentry l Plastic mounding, glass cutting l Metal casting l Welding (arc welding & gas welding), brazing l Laboratory experiments and models l Appendices l References

**Khanna Publishing House**

4C/4344, Ansari Road, Daryaganj, New Delhi-110002

Email: contact@khannabooks.com | Tel: 011-2324 44 47 - 48 | Mobile: +91-99109 09320

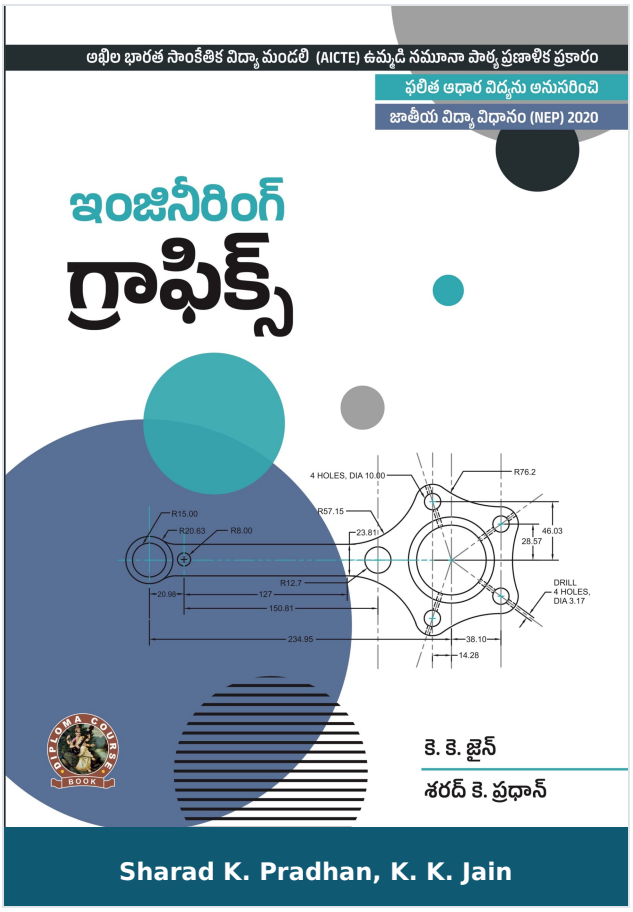


# Engineering Graphics

| | |
|---|---|
| **Author :** | Sharad K. Pradhan, K. K. Jain |
| **ISBN 13 :** | 978-93-91505-71-4 |
| **ISBN 10 :** | 9391505716 |
| **E-ISBN 13 :** | 978-93-91505-71-4 |
| **Edition :** | 1 |
| **Pages :** | 332 |
| **Type of book :** | Physical |
| **Year :** | 2025 |
| **Language :** | English |
| **Publisher :** | Khanna Publishing House |
| **M.R.P :** | Rs 295.00 |
| **Categories :** | AICTE Prescribed Textbooks, Telugu Books, Book Store, Ebooks |
| **Condition Type :** | New |
| **Country Origin :** | India |

## Product Description

This textbook “Engineering Graphics and Design” is based on the latest outcome based model curriculum of the AICTE. The book covers complete syllabus catering requirements of all major technical universities and institutes and provides insights into traditional engineering graphics as well as treats of the subject using 2D and 3D design software. It offers technical details, current standard, real world examples and clearly explains theory and technique in highly visual and concise format. The topic covered in this book are arranged into 9 chapters comprising self-explanatory diagrams and solved examples.

Salient Features:

1. Introduction of Engineering Drawing.

2. Orthographic Projection.

3. Projection of Solids.

4. Section of Solids and Development of Surfaces.

5. Isometric Projection.

6. Overview of Computer Graphics.

7. CAD Drawing.

8. Solid Modelling.

9. Team Design Project.

**Khanna Publishing House**

4C/4344, Ansari Road, Daryaganj, New Delhi-110002

Email: contact@khannabooks.com | Tel: 011-2324 44 47 - 48 | Mobile: +91-99109 09320

## Table Of Contents


- Foreword,
- Acknowledgement,
- Preface,
- Outcome Based Educations,
- Course Outcomes,
- Abbreviations and Symbols,
- List of Figures,
- List of tables Guidelines for Teachers,
- Guidelines for Students
- Basic Elements of Drawing.
- Orthographic Projections.
- Isometric Projections.
- Free Hand Sketches of Engineering Elements.
- Computer Aided Drafting Interface.


## Author


**Sharad K. Pradhan**

Sharad K. Pradhan

**K. K. Jain**

K. K. Jain



**Khanna Publishing House**

4C/4344, Ansari Road, Daryaganj, New Delhi-110002

Email: contact@khannabooks.com | Tel: 011-2324 44 47 - 48 | Mobile: +91-99109 09320




# Engineering Mechanics (with Lab Manual)

| | |
|---|---|
| **Author :** | B. B. Gokaldas, Vandana Somkuwar |
| **ISBN 13 :** | 978-93-91505-32-5 |
| **ISBN 10 :** | 9391505325 |
| **E-ISBN 13 :** | 978-93-91505-32-5 |
| **Edition :** | First |
| **Pages :** | 224 |
| **Type of book :** | Physical |
| **Year :** | 2022 |
| **Language :** | English |
| **Publisher :** | Khanna Publishing House |
| **M.R.P :** | Rs 395.00 |
| **Categories :** | AICTE Prescribed Textbooks, Tamil Books, Book Store, Ebooks |
| **Condition Type :** | New |
| **Country Origin :** | India |

## Product Description

“Engineering Mechanics with Lab Manual” is a  compulsory for the first year Diploma course in Engineering 7 Technology. Syllabus of this book is strictly align as per model curriculum of AICTE and academic content is amalgamate with the concept of Outcome based Education (OBE).

Book covers is five units- Basic mechanics & force system, Equilibrium, Friction, Centroid and Centre of gravity & simple lifting machine. Each unit written in every easy, systematic and orderly manner. Each unit contains a set of exercise at the end of each unit to test the student’s comprehension. Also in each unit the laboratory practical pertaining to unit is included.

Some salient features of the book:

1. Content of the book aligned with the mapping of Course Outcomes, Programs Outcomes and Unit Outcomes.

2. Book provides lots of recent information, interesting facts, QR Code for E-resources, QR Code for use of ICT, projects, group discussion etc.

3. Student and teacher centric subject materials included in book with balanced and chronological manner.

4. Figures, tables, equations and activities are insert to improve clarity of the topics.

5. Objective questions, Short questions and long answer exercise given for practice of students after every unit.

6. Solved and unsolved problems including numerical examples taken with systematic steps.

**Khanna Publishing House**

4C/4344, Ansari Road, Daryaganj, New Delhi-110002

Email: contact@khannabooks.com | Tel: 011-2324 44 47 - 48 | Mobile: +91-99109 09320

## Table Of Contents


- Foreword,
- Acknowledgement,
- Preface,
- Outcome Based Educations,
- Course Outcomes,
- Abbreviations and symbols,
- List of Figures,
- Guidelines for Teachers,
- Guidelines for Students,
- Basic of Mechanics and Force System
- Equilibrium
- Friction
- Centroid and Centre of Gravity
- Centroid and Centre of Gravity
- Appendix
- Index


## Author


**B. B. Gokaldas**

B. B. Gokaldas B. G. Gokaldas

**Vandana Somkuwar**

Vandana Somkuwar



**Khanna Publishing House**

4C/4344, Ansari Road, Daryaganj, New Delhi-110002

Email: contact@khannabooks.com | Tel: 011-2324 44 47 - 48 | Mobile: +91-99109 09320

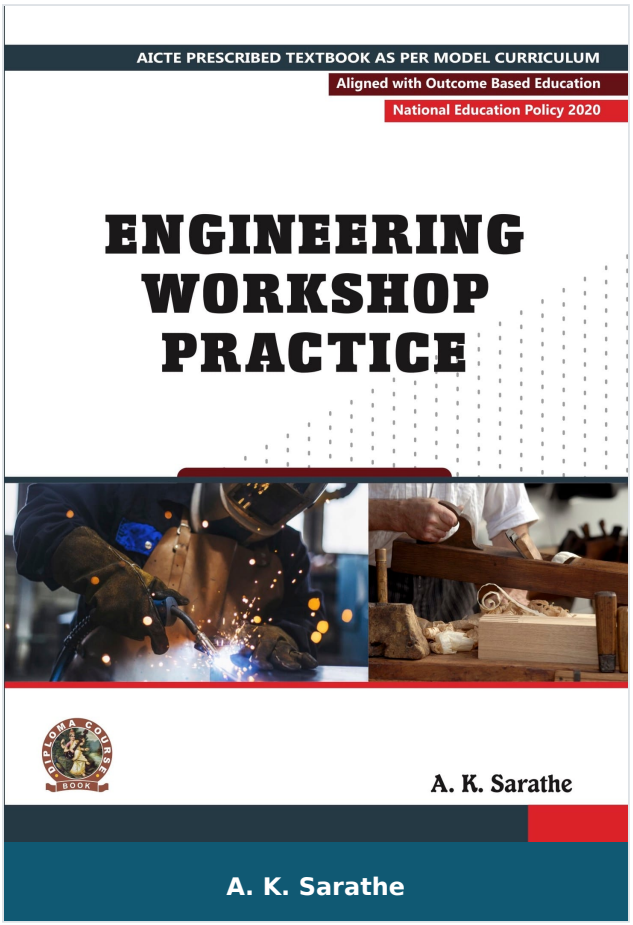


# Engineering Workshop Practice

| | |
|---|---|
| **Author :** | A. K. Sarathe |
| **ISBN 13 :** | 978-93-91505-51-6 |
| **ISBN 10 :** | 9391505511 |
| **E-ISBN 13 :** | 978-93-91505-51-6 |
| **Edition :** | First |
| **Pages :** | 176 |
| **Type of book :** | Physical |
| **Year :** | 2023 |
| **Language :** | English |
| **Publisher :** | Khanna Publishing House |
| **M.R.P :** | Rs 295.00 |
| **Categories :** | AICTE Prescribed Textbooks, English Books, Book Store, Ebooks, APPPLIED SCIENCES & HUMANITIES |
| **Condition Type :** | New |
| **Country Origin :** | India |

## Product Description

“ Engineering Workshop Practice Manual” is a common paper for the first year Diploma course in  Engineering & Technology. Syllabus of this book is strictly aligned as per model curriculum of AICTE and academic content is amalgamated with the concept of outcome based education.

Engineering Workshop Practice manual covers five units- First unit deals with the carpentry, second unit is about fitting , third unit focuses on welding, fourth units discusses about sheet metal working and the fifth unit deals with electrical  house wiring . The manual comprises of total seventeen workshop practical from P1 to P17 and the same are arranged in hierarchical manner from simple to complex so that students should not only focus on completing the practical and getting the marks/ grades but will also be motivated to create useful products incorporating their creative and critical thinking as well.

Some salient features of the book:

1. Content of the manual aligned with the mapping of Course Outcomes, Programs Outcomes and practical outcomes.

2. Relevant theory has been included at the beginning of each practical.

3. The manual has been developed to ensure alignment with the Outcome Based Education philosophy and consisting of total seventeen workshop practical.

4. Unit wise practical are arranged in hierarchical manner from simple to complex.

5. Manual provides recent information and QR Code for E-resources etc.

6. Figures, photographs and table are inserted to improve clarity of the content.

**Khanna Publishing House**

4C/4344, Ansari Road, Daryaganj, New Delhi-110002

Email: contact@khannabooks.com | Tel: 011-2324 44 47 - 48 | Mobile: +91-99109 09320

## Table Of Contents


- Foreword,
- Acknowledgement,
- Preface,
- Outcome Based Educations,
- Course Outcomes,
- Abbreviations and Symbols,
- List of Figures,
- List of tables Guidelines for Teachers,
- Guidelines for Students
- Carpentry
- Fitting
- Welding Tools and Equipment
- Sheet Metal Working
- Electrical House wiring
- Index


## Author

**A. K. Sarathe**

A. K. Sarathe

**Khanna Publishing House**

4C/4344, Ansari Road, Daryaganj, New Delhi-110002

Email: contact@khannabooks.com | Tel: 011-2324 44 47 - 48 | Mobile: +91-99109 09320

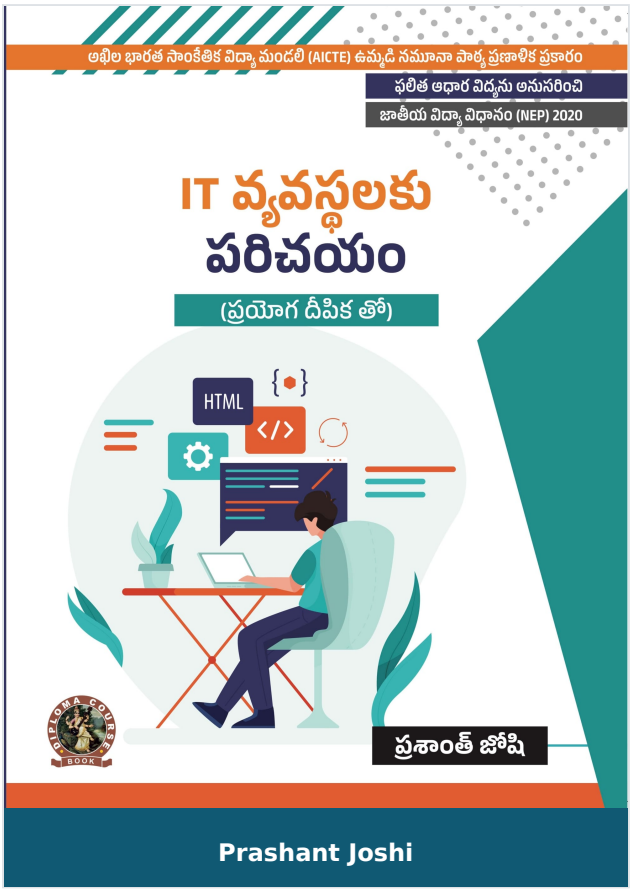


# Introduction to IT Systems (with Lab Manual)

| | |
|---|---|
| **Author :** | Prashant Joshi |
| **ISBN 13 :** | 978-93-91505-10-3 |
| **ISBN 10 :** | 9391505104 |
| **E-ISBN 13 :** | 978-93-91505-10-3 |
| **Edition :** | 1 |
| **Pages :** | 312 |
| **Type of book :** | Physical |
| **Year :** | 2025 |
| **Language :** | English |
| **Publisher :** | Khanna Publishing House |
| **M.R.P :** | Rs 295.00 |
| **Categories :** | AICTE Prescribed Textbooks, Telugu Books, Book Store, Ebooks |
| **Condition Type :** | New |
| **Country Origin :** | India |

**Khanna Publishing House**
4C/4344, Ansari Road, Daryaganj, New Delhi-110002
Email: contact@khannabooks.com | Tel: 011-2324 44 47 - 48 | Mobile: +91-99109 09320

## Product Description

“INTRODUCTION TO IT SYSTEMS” is a compulsory paper for the first year Diploma course in Engineering & Technology. Syllabus of this book is strictly aligned as per model curriculum of AICTE, and academic content is amalgamated with the concept of outcome based education. Book covers five units – Internet Skills and Computer Basics, Operating Systems, HTML and CSS, Open Office Tools, and Information Security Best Practices. Each topic in units is written in easy ad lucid manner. Every unit contains a set of exercise at the end of each unit to test the student’s comprehension.

Some Salient Features of the Book:

1. Content of the book aligned with the mapping of Course Outcomes, Programs Outcomes and Unit Outcomes.

2. Practical are included with each unit for better understanding of the theoretical concepts.

3. Book provides interesting facts and various activities pertaining to topics. OR Codes are used for additional E-resources, use of ICT, online code editors, online quiz etc.

4. Student and teacher centric subject materials included in balanced and chronological manner.

5. Figures, tables, source code for web programming, numerous examples and applications are included to improve clarity of the topics.

6. Objective questions, subjective questions and crossword exercises are given for practice of students after every chapter.

**Khanna Publishing House**

4C/4344, Ansari Road, Daryaganj, New Delhi-110002

Email: contact@khannabooks.com | Tel: 011-2324 44 47 - 48 | Mobile: +91-99109 09320

## Table Of Contents


- Foreword,
- Acknowledgement,
- Preface,
- Outcome Based Educations,
- Course Outcomes,
- List of Abbreviations
- List of Figures,
- Guidelines for Teachers,
- Guidelines for Students
- Internet skills and computer Basics.
- Operating Systems.
- HTML AND CSS.
- Open Office Tools.
- Information Security Best Practices.
- Annexure
- Appendices
- Index


## Author


**Prashant Joshi**

Prashant Joshi



**Khanna Publishing House**

4C/4344, Ansari Road, Daryaganj, New Delhi-110002

Email: contact@khannabooks.com | Tel: 011-2324 44 47 - 48 | Mobile: +91-99109 09320

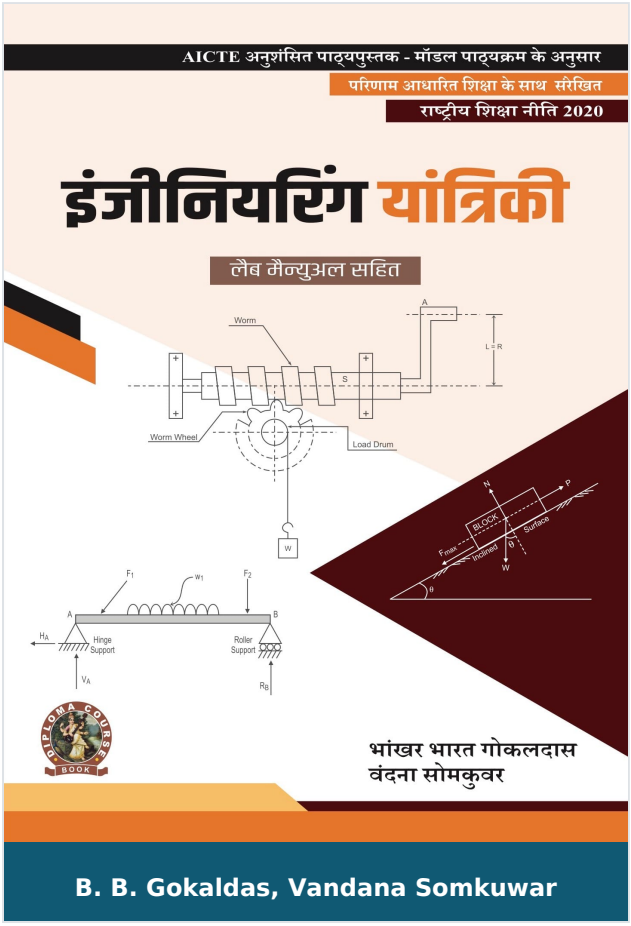


# Engineering Mechanics (with Lab Manual)

| | |
|---|---|
| **Author :** | B. B. Gokaldas, Vandana Somkuwar |
| **ISBN 13 :** | 978-93-55380-10-4 |
| **ISBN 10 :** | 9355380100 |
| **E-ISBN 13 :** | 978-93-55380-10-4 |
| **Edition :** | First |
| **Pages :** | 216 |
| **Type of book :** | Physical |
| **Year :** | 2023 |
| **Language :** | English |
| **Publisher :** | Khanna Publishing House |
| **M.R.P :** | Rs 395.00 |
| **Categories :** | AICTE Prescribed Textbooks, Hindi Books, Book Store, Ebooks |
| **Condition Type :** | New |
| **Country Origin :** | India |

## Product Description

“Engineering Mechanics with Lab Manual” is a  compulsory for the first year Diploma course in Engineering 7 Technology. Syllabus of this book is strictly align as per model curriculum of AICTE and academic content is amalgamate with the concept of Outcome based Education (OBE).

Book covers is five units- Basic mechanics & force system, Equilibrium, Friction, Centroid and Centre of gravity & simple lifting machine. Each unit written in every easy, systematic and orderly manner. Each unit contains a set of exercise at the end of each unit to test the student’s comprehension. Also in each unit the laboratory practical pertaining to unit is included.

Some salient features of the book:

1. Content of the book aligned with the mapping of Course Outcomes, Programs Outcomes and Unit Outcomes.

2. Book provides lots of recent information, interesting facts, QR Code for E-resources, QR Code for use of ICT, projects, group discussion etc.

3. Student and teacher centric subject materials included in book with balanced and chronological manner.

4. Figures, tables, equations and activities are insert to improve clarity of the topics.

5. Objective questions, Short questions and long answer exercise given for practice of students after every unit.

6. Solved and unsolved problems including numerical examples taken with systematic step.

**Khanna Publishing House**

4C/4344, Ansari Road, Daryaganj, New Delhi-110002

Email: contact@khannabooks.com | Tel: 011-2324 44 47 - 48 | Mobile: +91-99109 09320

## Table Of Contents


- Foreword,
- Acknowledgement,
- Preface,
- Outcome Based Educations,
- Course Outcomes,
- Abbreviations and symbols,
- List of Figures,
- Guidelines for Teachers,
- Guidelines for Students,
- Basic of Mechanics and Force System
- Equilibrium
- Friction
- Centroid and Centre of Gravity
- Centroid and Centre of Gravity
- Appendix
- Index


## Author


**B. B. Gokaldas**

B. B. Gokaldas B. G. Gokaldas

**Vandana Somkuwar**

Vandana Somkuwar



**Khanna Publishing House**

4C/4344, Ansari Road, Daryaganj, New Delhi-110002

Email: contact@khannabooks.com | Tel: 011-2324 44 47 - 48 | Mobile: +91-99109 09320

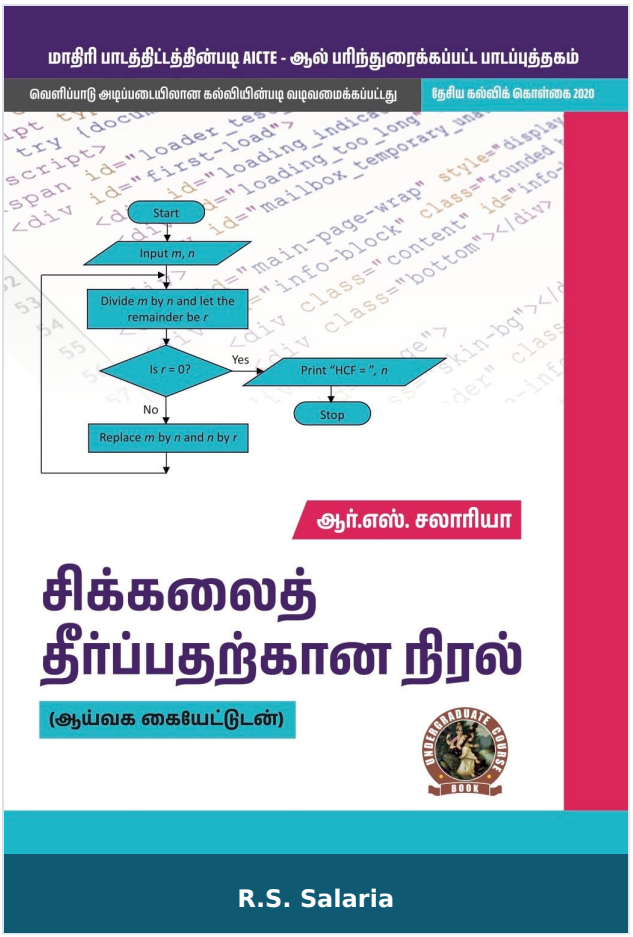


# Programming for Problem Solving (with Lab Manual)

| | |
|---|---|
| **Author :** | R.S. Salaria |
| **ISBN 13 :** | 978-93-91505-67-7 |
| **ISBN 10 :** | 9391505678 |
| **E-ISBN 13 :** | 978-93-91505-67-7 |
| **Edition :** | First |
| **Pages :** | 392 |
| **Type of book :** | Physical |
| **Year :** | 2022 |
| **Language :** | English |
| **Publisher :** | Khanna Publishing House |
| **M.R.P :** | Rs 395.00 |
| **Categories :** | AICTE Prescribed Textbooks, Tamil Books, Book Store, Ebooks |
| **Condition Type :** | New |
| **Country Origin :** | India |

## Product Description

This textbook is designed as per the model curriculum of AICTE for the first year students of all branches of undergraduate programme in Engineering & Technology (BE/B.Tech).

The subject of programming for problem Solving aims at developing problem solving skills among the students and the skills to create programs in C language for their implementation.

This book emphasizes to empower the students to grasp the skills required for problem solving and to develop deep understanding of the constructs of C language. These aspects of the subject are well illustrated through enormous solved programming problems.

# Salient Features:

l Simple and lucid language that enables students to grasp the subject.

l Demonstrates the elegant programming style.

l 165+ ready to run programs for reference and to illustrate the program development process.

l 135+ Short answer type questions to provide an opportunity for self-assessment of the fundamental concepts learned by answering them precisely.

l 165+ multiple choice questions to provide an opportunity to synthesize the fundamental concepts.

l 90+ Programming problems to provide an opportunity to harness programming skills. Programming for Problem Solving (with Lab Manual) (Marathi)

**Khanna Publishing House**

4C/4344, Ansari Road, Daryaganj, New Delhi-110002

Email: contact@khannabooks.com | Tel: 011-2324 44 47 - 48 | Mobile: +91-99109 09320

## Table Of Contents


- Foreword
- Acknowledgement
- Preface
- Outcome Based Education
- Programme Outcome (POs)
- Course Outcomes
- Abbreviations and Symbols
- List of Figures
- List of Tables
- Guidelines for Teacher
- Guidelines for Students
- Introduction to Programming
- Arithmetic Expressions and Precedence
- Conditional Branching and Loops
- Arrays
- Basic Algorithms
- Functions
- Recursion
- Structures
- Pointers
- File Handling
- References for further learning
- Co and PO attainment Table


**Khanna Publishing House**

4C/4344, Ansari Road, Daryaganj, New Delhi-110002

Email: contact@khannabooks.com | Tel: 011-2324 44 47 - 48 | Mobile: +91-99109 09320

- Index

## Author

**R.S. Salaria**

Prof. R.S. Salaria is a superior teacher, a prolific author and a great motivator. He is an alumnus of IIT, Delhi. He is a Certified Software Quality professional by Ministry of Information Technology, Govt. of India: Sun Certified Programmer as well as Sun Certified Trainer by SUN Microsystems. He is a life member of computer society of India, Mumbai: Institution of Electronics and Telecommunication Engineers, New Delhi: Indian Society for Technical Education, New Delhi: Punjab Academy of Sciences, Patiala. Presently, he is talking initiatives to Sensitize the citizens of this great country about their fundamental responsibilities towards society and seeking their contributions to make the society a wonderful place for happy and peaceful living. </p

**Khanna Publishing House**

4C/4344, Ansari Road, Daryaganj, New Delhi-110002

Email: contact@khannabooks.com | Tel: 011-2324 44 47 - 48 | Mobile: +91-99109 09320