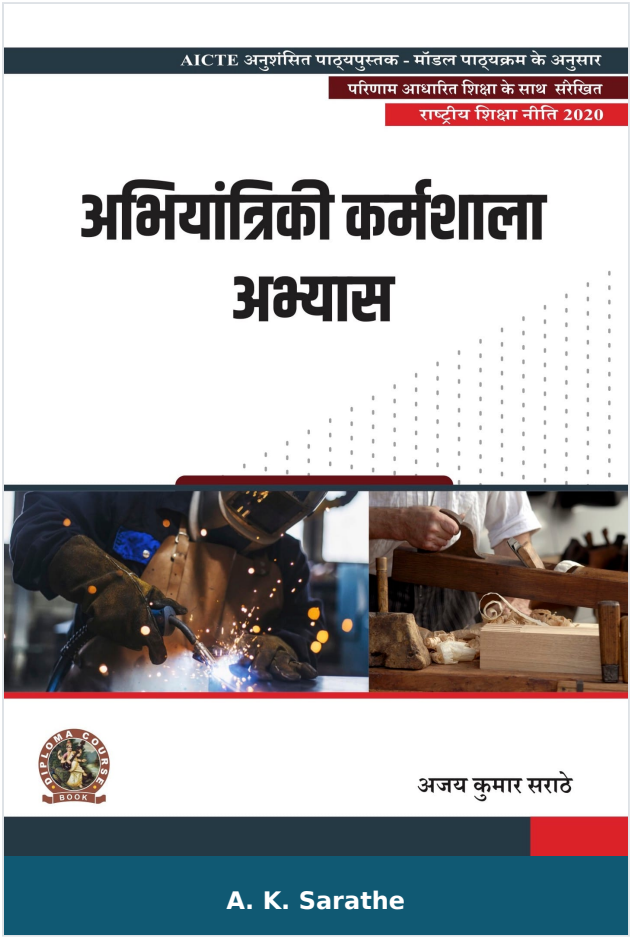

Engineering Workshop Practice

Author :	A. K. Sarathe
ISBN 13 :	978-93-55381-90-3
ISBN 10 :	9355381905
E-ISBN 13 :	978-93-55381-90-3
Edition :	First
Pages :	188
Type of book :	Physical
Year :	2023
Language :	English
Publisher :	Khanna Publishing House
M.R.P :	Rs 395.00
Categories :	AICTE Prescribed Textbooks, Hindi Books, Book Store, Ebooks
Condition Type :	New
Country Origin :	India

Product Description

“ Engineering Workshop Practice Manual” is a common paper for the first year Diploma course in Engineering & Technology. Syllabus of this book is strictly aligned as per model curriculum of AICTE and academic content is amalgamated with the concept of outcome based education.

Engineering Workshop Practice manual covers five units- First unit deals with the carpentry, second unit is about fitting , third unit focuses on welding, fourth units discusses about sheet metal working and the fifth unit deals with electrical house wiring . The manual comprises of total seventeen workshop practical from P1 to P17 and the same are arranged in hierarchical manner from simple to complex so that students should not only focus on completing the practical and getting the marks/ grades but will also be motivated to create useful products incorporating their creative and critical thinking as well.

Some salient features of the book:

1. Content of the manual aligned with the mapping of Course Outcomes, Programs Outcomes and practical outcomes.

2. Relevant theory has been included at the beginning of each practical.

3. The manual has been developed to ensure alignment with the Outcome Based Education philosophy and consisting of total seventeen workshop practical.

4. Unit wise practical are arranged in hierarchical manner from simple to complex.

5. Manual provides recent information and QR Code for E-resources etc.

6. Figures, photographs and table are inserted to improve clarity of the content.

Khanna Publishing House

4C/4344, Ansari Road, Daryaganj, New Delhi-110002

Email: contact@khannabooks.com | Tel: 011-2324 44 47 - 48 | Mobile: +91-99109 09320

Table Of Contents

- Foreword,
- Acknowledgement,
- Preface,
- Outcome Based Educations,
- Course Outcomes,
- Abbreviations and Symbols,
- List of Figures,
- List of tables,
- Guidelines for Teachers,
- Guidelines for Students
- Carpentry
- Fitting
- Welding Tools and Equipment
- Sheet Metal Working
- Electrical House wiring
- Index

Author

A. K. Sarathe

A. K. Sarathe

Khanna Publishing House

4C/4344, Ansari Road, Daryaganj, New Delhi-110002

Email: contact@khannabooks.com | Tel: 011-2324 44 47 - 48 | Mobile: +91-99109 09320

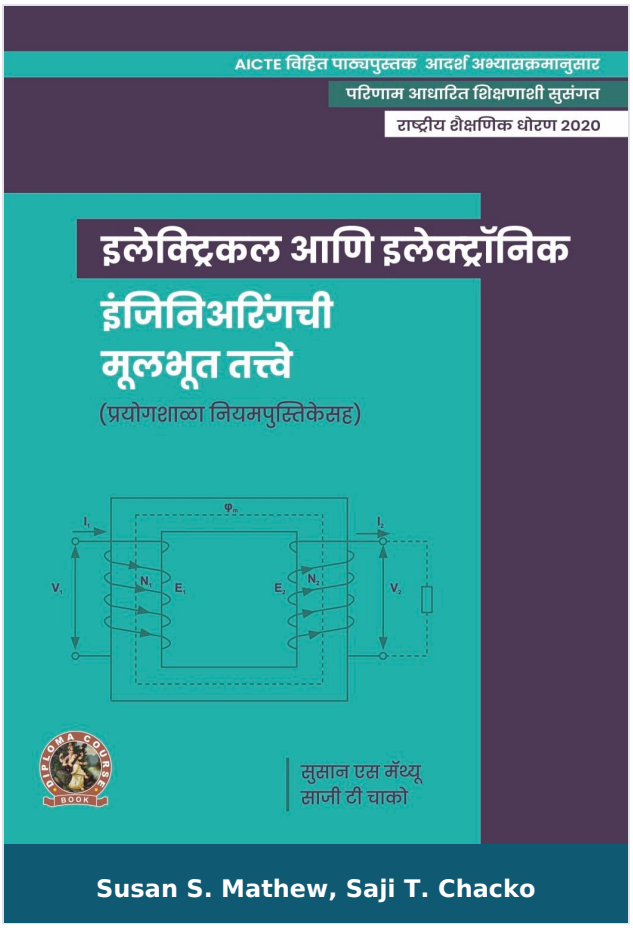

Fundamentals of Electrical and Electronics Engineering (with Lab Manual)

Author :	Susan S. Mathew, Saji T. Chacko
ISBN 13 :	978-93-55380-44-9
ISBN 10 :	9355380445
E-ISBN 13 :	978-93-55380-44-9
Edition :	First
Pages :	252
Type of book :	Physical
Year :	2022
Language :	English
Publisher :	Khanna Publishing House
M.R.P :	Rs 395.00
Categories :	AICTE Prescribed Textbooks, Marathi Books, Book Store, Ebooks
Condition Type :	New
Country Origin :	India

Khanna Publishing House
4C/4344, Ansari Road, Daryaganj, New Delhi-110002
Email: contact@khannabooks.com | Tel: 011-2324 44 47 - 48 | Mobile: +91-99109 09320

Product Description

“Fundamentals of Electrical & Electronics Engineering” is a compulsory paper for the first year Diploma course in Engineering & Technology Syllabus of this book is strictly aligned as per model curriculum of AICTE, and academic content is amalgamated with the concept of outcome based education.

Books covers six topics- Overview of Electronics Components and Signals. Overview of Analog Circuits. Overview of Digital Electronics, Electric and magnetic Circuits, A.C. Circuits and Transformer and Machines. Each topic is written is easy and lucid manner. A set of exercises at the end of each units to test the student’s comprehension is provided.

Some salient features of the book:

1. Content of the book aligned with the mapping of Course Outcomes, Programs Outcomes and Unit Outcomes.

2. The practical applications of the topics are discussed along with micro projects and activities for generating further curiosity as well as improving problem solving capacity.

3. Book provides lots of vital facts, concepts, principles and other interesting information.

4. QR Codes of video resources and websites to enhance use of ICT for relevant supportive knowledge have been provided.

5. Student and teacher centric course materials included in book in balanced manner.

6. Figures, tables, equations and comparative charts are inserted to improve clarity of the topics.

7. Objective questions and subjective questions are given for practices of students at the end of each unit.

Khanna Publishing House

4C/4344, Ansari Road, Daryaganj, New Delhi-110002

Email: contact@khannabooks.com | Tel: 011-2324 44 47 - 48 | Mobile: +91-99109 09320

8. Solved and unsolved problems including numerical examples are solved with systematic steps.

Khanna Publishing House

4C/4344, Ansari Road, Daryaganj, New Delhi-110002

Email: contact@khannabooks.com | Tel: 011-2324 44 47 - 48 | Mobile: +91-99109 09320

Table Of Contents

- Foreword,
- Acknowledgement,
- Preface,
- Outcome Based Educations,
- Course Outcomes,
- Abbreviations and symbols,
- List of Figures,
- Guidelines for Teachers,
- Guidelines for Students,
- Overview of Electronic Components and Signals.
- Overview of Analog Circuits.
- Overview of Digital Electronics.
- Electric and Magnetic Circuits.
- AC Circuits.
- Transformer and Machines.
- Appendices
- Answer to Objective Questions
- Reference for Further Learning
- Co and PO Attainment Table
- Index

Author

Susan S. Mathew

Khanna Publishing House

4C/4344, Ansari Road, Daryaganj, New Delhi-110002

Email: contact@khannabooks.com | Tel: 011-2324 44 47 - 48 | Mobile: +91-99109 09320

Susan S. Mathew

Saji T. Chacko

Saji T. Chacko </p

Khanna Publishing House

4C/4344, Ansari Road, Daryaganj, New Delhi-110002

Email: contact@khannabooks.com | Tel: 011-2324 44 47 - 48 | Mobile: +91-99109 09320



Introduction to IT Systems (with Lab Manual)

Author :	Prashant Joshi
ISBN 13 :	978-93-91505-20-2
ISBN 10 :	9391505201
E-ISBN 13 :	978-93-91505-20-2
Edition :	First
Pages :	312
Type of book :	Physical
Year :	2022
Language :	English
Publisher :	Khanna Publishing House
M.R.P :	Rs 495.00
Categories :	AICTE Prescribed Textbooks, Tamil Books, Book Store, Ebooks
Condition Type :	New
Country Origin :	India

Product Description

“INTRODUCTION TO SYSTEMS” is a compulsory paper for the first year Diploma in Engineering & Technology. Syllabus of this book is strictly aligned as per model curriculum of AICTE, and academic content is amalgamated with the concept of outcome based education.

Book covers five units- Internet Skills and Computer Basics, Operating Systems, HTML and CSS, open Office Tools. And information Security Best Practices. Each topic in units is written in each and lucid manner. Every unit contains a set of exercise at the end of each unit to test student’s comprehension.

Some salient features of the book:

1. Content of the book aligned with the mapping of Course Outcomes, Programs Outcomes and unit Outcomes.

2. Practical are included with each unit for better understanding of the theoretical concepts.

3. Book Provides interesting facts and various activities pertaining to topic. QR Codes are used for additional E-resources, use of ICT, online code editors, online quiz etc.

4. Student and teacher centric subject materials included in balanced and chronological manner.

5. Figures, tables, source code for web programming, numerous examples and applications are included to improve clarity of the topics.

6. Objective questions, subjective questions and crossword exercise are given for practice of students after every chapter.

Khanna Publishing House

4C/4344, Ansari Road, Daryaganj, New Delhi-110002

Email: contact@khannabooks.com | Tel: 011-2324 44 47 - 48 | Mobile: +91-99109 09320

Table Of Contents

- Foreword,
- Acknowledgement,
- Preface,
- Outcome Based Educations,
- Course Outcomes,
- List of Abbreviations
- List of Figures,
- Guidelines for Teachers,
- Guidelines for Students
- Internet skills and computer Basics
- Operating Systems
- HTML AND CSS
- Open Office Tools
- Information Security Best Practices
- Annexure
- Appendices
- Index

Author

Prashant Joshi

Prashant Joshi

Khanna Publishing House

4C/4344, Ansari Road, Daryaganj, New Delhi-110002

Email: contact@khannabooks.com | Tel: 011-2324 44 47 - 48 | Mobile: +91-99109 09320

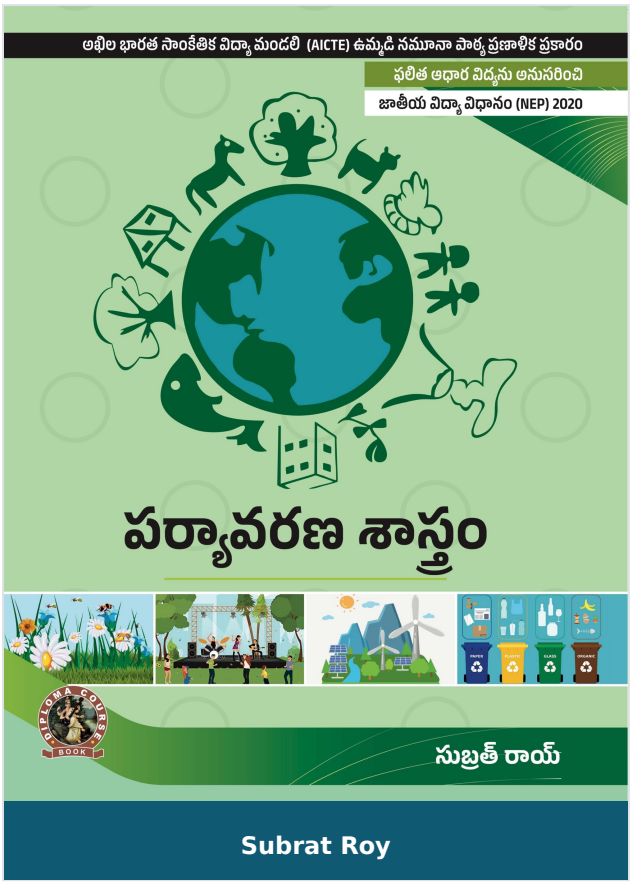

Environmental Science

Author :	Subrat Roy
ISBN 13 :	978-93-91505-38-7
ISBN 10 :	9391505384
E-ISBN 13 :	978-93-91505-38-7
Edition :	1
Pages :	148
Type of book :	Physical
Year :	2025
Language :	English
Publisher :	Khanna Publishing House
M.R.P :	Rs 295.00
Categories :	AICTE Prescribed Textbooks, Telugu Books, Book Store, Ebooks
Condition Type :	New
Country Origin :	India

Product Description

“Environmental Science” is an audit course for the first year Diploma programme in Engineering & Technology. Syllabus of this book is strictly aligned as per model curriculum of AICTE, and academic content is amalgamated with the concept of outcome-based education.

Book covers four units- Ecosystem, Air and Noise Pollution, Renewable Sources of Energy and Solid waste management, ISO 14000 & Environmental Management, Every unit contains as set of exercise at the end of each unit to test the student’s comprehension.

Some salient features of the book:

1. Content of the book aligned with the mapping of Course Outcomes, Programs Outcomes and Unit Outcomes.

2. Book provides lots of recent information, interesting facts, QR Code for E-resources, QR Code for use of ICT, projects, group discussion etc.

3. Student and teacher centric subject materials included in book with balanced and chronological manner.

4. Figures and tables are insert to improve clarity of the topics.

5. Objective questions, Short questions and long answer exercise given for practice of students after every unit.

Khanna Publishing House

4C/4344, Ansari Road, Daryaganj, New Delhi-110002

Email: contact@khannabooks.com | Tel: 011-2324 44 47 - 48 | Mobile: +91-99109 09320

Table Of Contents

- Foreword,
- Acknowledgement,
- Preface,
- Outcome Based Educations,
- Course Outcomes,
- Abbreviations and symbols,
- List of Figures,
- Guidelines for Teachers,
- Guidelines for Students,
- Ecosystem.
- Air and Noise pollution.
- Renewable sources of Energy.
- Soil waste Management, ISO 14000& Environmental management.
- Important Day Related to Environment
- CO and Po Attainment Table
- Index.

Author

Subrat Roy

Subrat Roy

Khanna Publishing House

4C/4344, Ansari Road, Daryaganj, New Delhi-110002

Email: contact@khannabooks.com | Tel: 011-2324 44 47 - 48 | Mobile: +91-99109 09320

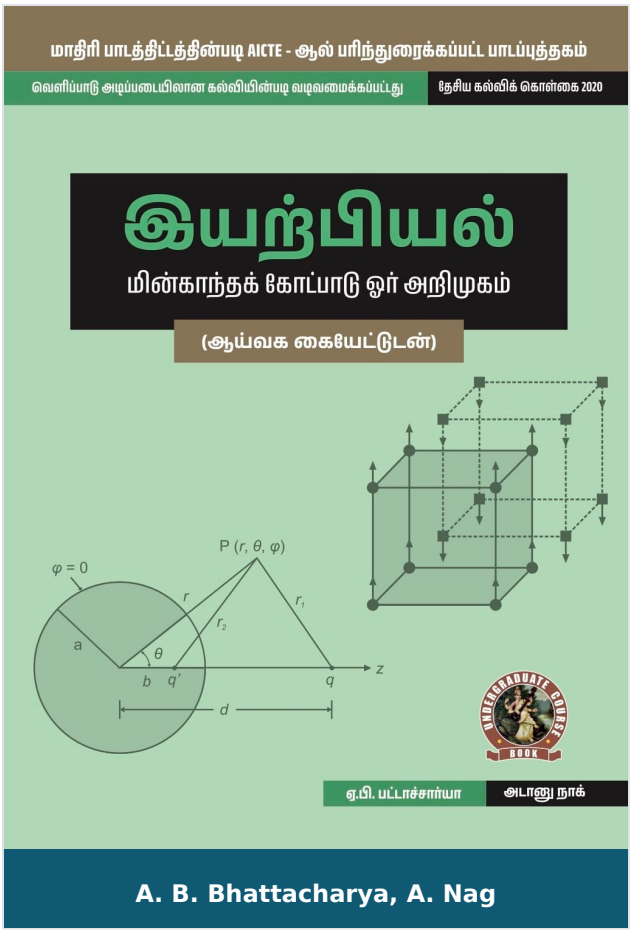

Physics (Introduction to Electromagnetic Theory) (with Lab Manual)

Author :	A. B. Bhattacharya, A. Nag
ISBN 13 :	978-93-91505-75-2
ISBN 10 :	9391505759
E-ISBN 13 :	978-93-91505-75-2
Edition :	First
Pages :	344
Type of book :	Physical
Year :	2022
Language :	English
Publisher :	Khanna Publishing House
M.R.P :	Rs 395.00
Categories :	AICTE Prescribed Textbooks, Tamil Books, Book Store, Ebooks
Condition Type :	New
Country Origin :	India

Khanna Publishing House
4C/4344, Ansari Road, Daryaganj, New Delhi-110002
Email: contact@khannabooks.com | Tel: 011-2324 44 47 - 48 | Mobile: +91-99109 09320

Product Description

Engineering Physics: Introduction to Electromagnetic Theory has been written for the first year students of B. Tech Engineering Degree Courses of all Indian Universities following the guideline and syllabus as recommended by AICTE. The book, written in a very simple and lucid way, will be very much helpful to reinforce understanding of different aspects to meet the engineering student’s needs Writing a text-cum manual of this category poses several challenges providing enough content without sacrificing the essentials, highlighting the key features, presenting in a novel format and building informative assessment. This book on engineering physics will prepare students to apply the knowledge of Electromagnetic Theory to tackle 21st century and onward engineering challenges and address the related questions.

Some Salient Features of the Book:

€1. Expose basic science to the engineering students to the fundamentals of physics and to enable them to get an insight of the subject.

2. To develop knowledge on critical questions, solved and supplementary problems covering all types of medium and advanced level problems in a very logical and systematic manner.

3. Some essential information for the users under the heading “know More” for clarifying some basic

4. Information as well as comprehensive synopsis of formulae for a quick revision of the basic principles.

€5. Constructive manner of presentation so that an Engineering degree students can prepare to work in different sector or in national laboratories at the very forefront of technology.

Khanna Publishing House

4C/4344, Ansari Road, Daryaganj, New Delhi-110002

Email: contact@khannabooks.com | Tel: 011-2324 44 47 - 48 | Mobile: +91-99109 09320

Khanna Publishing House

4C/4344, Ansari Road, Daryaganj, New Delhi-110002

Email: contact@khannabooks.com | Tel: 011-2324 44 47 - 48 | Mobile: +91-99109 09320

Table Of Contents

- Foreword
- Acknowledgement
- Preface
- Outcome Based Education
- Course Outcomes
- Abbreviations and Symbols
- List of Figures
- Guidelines for Teacher
- Guidelines for Students
- Electrostatics in Vacuum
- Electrostatics in Linear Dielectric Medium
- Magnetostatics
- Magnetostatics in Linear Dielectric Medium
- Faraday’s Law
- Maxwell’s Equations
- Electromagnetic Waves
- Table of Physical Constants
- Appendices
- Annexures
- References for Further learning
- CO and PO attainment Table
- Index

Khanna Publishing House

4C/4344, Ansari Road, Daryaganj, New Delhi-110002

Email: contact@khannabooks.com | Tel: 011-2324 44 47 - 48 | Mobile: +91-99109 09320

Author

A. B. Bhattacharya

Prof. A. B. Bhattacharya did his MSc and PhD degree from the University of Calcutta in Physics and Post-doc from the Massachusetts Institute of Technology (MIT), Cambridge, USA. He worked in close collaboration with the leading laboratories like Lincoln Laboratory; Milestone Hill Observatory; Earth, Atmospheric and Planetary Sciences division of MIT and many other well recognized laboratories in India and abroad. He served as Professor & Head of the Department of Physics, University of Kalyani; Dean of Research and Head of the ECE Department, Techno India University; Pro Vice Chancellor of JIS University and Director of Brainware University. He has published 32 text books for Science and Engineering students, two popular books for general readers and over 400 research articles in reputed International Journals. Under his supervision 24 scholars received their doctoral degree. He is a fellow of the Institute of Electronics and Telecommunication Engineers and member of many scientific organizations. India International Friendship Society awarded him the prestigious "Shiksha Ratna Award" and Certificate of Excellence for meritorious services, outstanding performance and significant contribution to education. The International Institute of Success Awareness hon0red him with their globally recognized "Glory of India Gold Medal" for his outstanding contribution to the national stature of India. A few words from the certificate issued by Prof. Williams of MIT may be quoted "Our collaborative effort was directed at the wavelength dependence of radar echoes observations with the Millstone Hill UHF radar in Westford. He made use of the Charles River Data System computer in the Weather Radar Laboratory for these calculations. His results help to make a convincing case that the volume reflectivity associated with lighting is a diminishing function of radar wavelength, contrary to contemporary thinking". Dr.

A. Nag

Khanna Publishing House

4C/4344, Ansari Road, Daryaganj, New Delhi-110002

Email: contact@khannabooks.com | Tel: 011-2324 44 47 - 48 | Mobile: +91-99109 09320

A. Nag Dr. Atanu Nag did his M. Sc. in 2007 and Ph. D. in 2013 from the University of Kalyani. He has published over 50 Journal papers and 5 books for Science & Engineering students. Presently he is the Head and Associate Professor in the Department of Physics, Modern Institute of Engineering & Technology, Hooghly, West Bengal.

Khanna Publishing House

4C/4344, Ansari Road, Daryaganj, New Delhi-110002

Email: contact@khannabooks.com | Tel: 011-2324 44 47 - 48 | Mobile: +91-99109 09320



Environmental Science

Author :	Subrat Roy
ISBN 13 :	978-93-55380-83-8
ISBN 10 :	9355380836
E-ISBN 13 :	978-93-55380-83-8
Edition :	First
Pages :	120
Type of book :	Physical
Year :	2025
Language :	English
Publisher :	Khanna Publishing House
M.R.P :	Rs 395.00
Categories :	AICTE Prescribed Textbooks, Gujarati Books, Book Store, Ebooks
Condition Type :	New
Country Origin :	India

Product Description

“Environmental Science” is an audit course for the first year Diploma programme in Engineering & Technology. Syllabus of this book is strictly aligned as per model curriculum of AICTE, and academic content is amalgamated with the concept of outcome-based education. Book covers four units- Ecosystem, Air and Noise Pollution, Renewable Sources of Energy and Solid waste management, ISO 14000 & Environmental Management, Every unit contains as set of exercise at the end of each unit to test the student’s comprehension. Some salient features of the book: 1. Content of the book aligned with the mapping of Course Outcomes, Programs Outcomes and Unit Outcomes. 2. Book provides lots of recent information, interesting facts, QR Code for E-resources, QR Code for use of ICT, projects, group discussion etc. 3. Student and teacher centric subject materials included in book with balanced and chronological manner. 4. Figures and tables are insert to improve clarity of the topics. 5. Objective questions, Short questions and long answer exercise given for practice of students after every unit.

Khanna Publishing House

4C/4344, Ansari Road, Daryaganj, New Delhi-110002

Email: contact@khannabooks.com | Tel: 011-2324 44 47 - 48 | Mobile: +91-99109 09320

Table Of Contents

- Foreword,
- Acknowledgement,
- Preface,
- Outcome Based Educations,
- Course Outcomes,
- Abbreviations and symbols,
- List of Figures,
- Guidelines for Teachers,
- Guidelines for Students,
- Ecosystem
- Air and Noise pollution
- Renewable sources of Energy
- Soil waste Management, ISO 14000& Environmental management.
- Important Day Related to Environment
- CO and Po Attainment Table
- Index.

Author

Subrat Roy

Subrat Roy

Khanna Publishing House

4C/4344, Ansari Road, Daryaganj, New Delhi-110002

Email: contact@khannabooks.com | Tel: 011-2324 44 47 - 48 | Mobile: +91-99109 09320



Basic Electrical Engineering (with Lab Manual)

Author :	S. K. Sahdev
ISBN 13 :	978-93-55381-40-8
ISBN 10 :	9355381409
E-ISBN 13 :	978-93-55381-40-8
Edition :	1
Pages :	496
Type of book :	Physical
Year :	2025
Language :	English
Publisher :	Khanna Publishing House
M.R.P :	Rs 295.00
Categories :	AICTE Prescribed Textbooks, Book Store, Ebooks, Malayalam Books
Condition Type :	New
Country Origin :	India

Product Description

This textbook “Basic Electrical Engineering” is based on the latest syllabus of the Universities AICTE and Educational Institutes. In this edition, some material of the book has been rewritten to make the presentation easily comprehensible. More illustrative examples mainly from IAS, IES and GATE and other competitive examinations have been added. Various problems with answers have been added to support the text. For quick revision, summary/ highlights are given at the end of each chapter.

Salient Features:

1. DC Circuits
2. AC Circuits
3. Transformers
4. Electrical Machines
5. Power Converters
6. Electrical Installations

Khanna Publishing House

4C/4344, Ansari Road, Daryaganj, New Delhi-110002

Email: contact@khannabooks.com | Tel: 011-2324 44 47 - 48 | Mobile: +91-99109 09320

Table Of Contents

- Foreword
- Acknowledgement
- Preface
- Outcome Based Education
- Course Outcomes
- Abbreviations and Symbols
- List of Figures
- Guidelines for Teacher
- Guidelines for Students
- DC Circuits.
- AC Circuits.
- Transformers.
- Electrical Machines.
- Power Converters.
- Electrical Installations.

Author

S. K. Sahdev

S. K. Sahdev

Khanna Publishing House

4C/4344, Ansari Road, Daryaganj, New Delhi-110002

Email: contact@khannabooks.com | Tel: 011-2324 44 47 - 48 | Mobile: +91-99109 09320

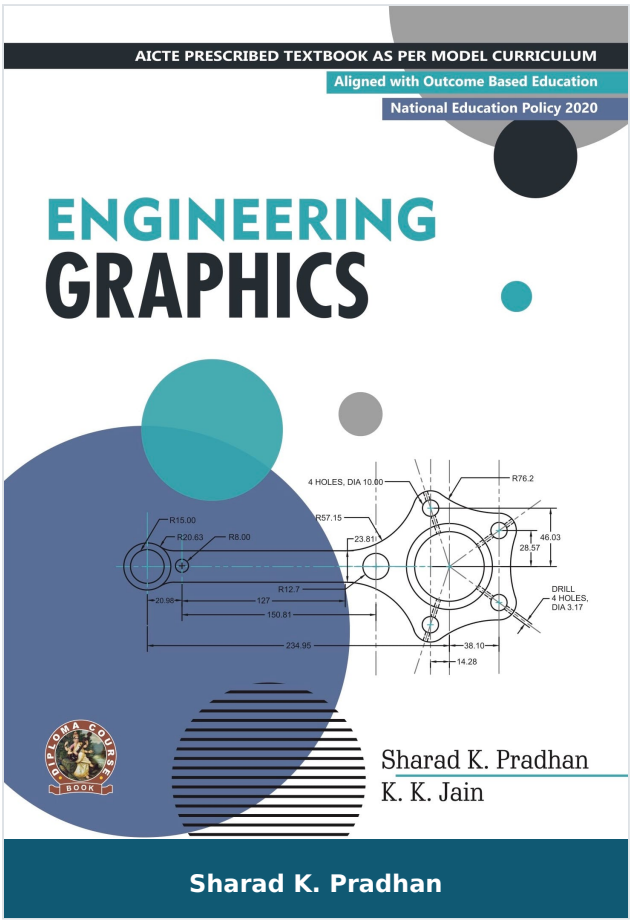

Engineering Graphics

Author :	Sharad K. Pradhan
ISBN 13 :	978-93-91505-50-9
ISBN 10 :	9391505503
E-ISBN 13 :	978-93-91505-50-9
Edition :	First
Pages :	272
Type of book :	Physical
Year :	2025
Language :	English
Publisher :	Khanna Publishing House
M.R.P :	Rs 295.00
Categories :	AICTE Prescribed Textbooks, English Books, Book Store, Ebooks, APPPLIED SCIENCES & HUMANITIES
Condition Type :	New
Country Origin :	India

Khanna Publishing House
4C/4344, Ansari Road, Daryaganj, New Delhi-110002
Email: contact@khannabooks.com | Tel: 011-2324 44 47 - 48 | Mobile: +91-99109 09320

Product Description

“ Engineering Graphics” is a compulsory paper for the first year Diploma course in Engineering & Technology.Syllabus of this book is strictly aligned as per model curriculum of AICTE, and academic content is amalgamated with the concept of outcome based education.

Book covers six topics- Basic Elements of drawing , Orthographic Projections, Isometric Projections, Free Hand Sketcher of Engineering Elements, Computer Aided Drafting Interface, Computer Aided Drafting. Each topic is written in easy and lucid manner. Every chapter contains a set of exercise at the end of each unit to test the student’s comprehension.

Some salient features of the book:

1. Content of the book is aligned with the mapping of Course Outcomes, Programs Outcomes and Unit Outcomes.

2. In start of each unit learning outcomes are listed to make the student understand what is expected out of him/ her after completing that unit.

3. Book provides lots of recent information, interesting facts, Codes for E-resources, QR Code for use of ICT, projects, group discussion etc.

4. Student and teacher centric subject materials included in book with balanced and chronological manner.

5. Figures, tables and software screen shots are inserted to improve clarity of the topics.

6. Apart from essential information a ‘Know More’ section is also provided in each unit to extend the learning beyond syllabus.

7. Short questions, objective questions and long answer exercises are given for practice of students after every chapter.

Khanna Publishing House

4C/4344, Ansari Road, Daryaganj, New Delhi-110002

Email: contact@khannabooks.com | Tel: 011-2324 44 47 - 48 | Mobile: +91-99109 09320

8. Solved and unsolved problems including numerical examples are solved with systematic steps.

Khanna Publishing House

4C/4344, Ansari Road, Daryaganj, New Delhi-110002

Email: contact@khannabooks.com | Tel: 011-2324 44 47 - 48 | Mobile: +91-99109 09320

Table Of Contents

- Foreword,
- Acknowledgement, Preface, Outcome Based Educations, Course Outcomes, Abbreviations and Symbols, List of Figures, List of tables Guidelines for Teachers, Guidelines for Students
- Basic Elements of Drawing
- Orthographic Projections
- Isometric Projections
- Free Hand Sketches of Engineering Elements
- Computer Aided Drafting Interface
- Computer Aided Drafting

Author

Sharad K. Pradhan

Sharad K. Pradhan

Khanna Publishing House

4C/4344, Ansari Road, Daryaganj, New Delhi-110002

Email: contact@khannabooks.com | Tel: 011-2324 44 47 - 48 | Mobile: +91-99109 09320

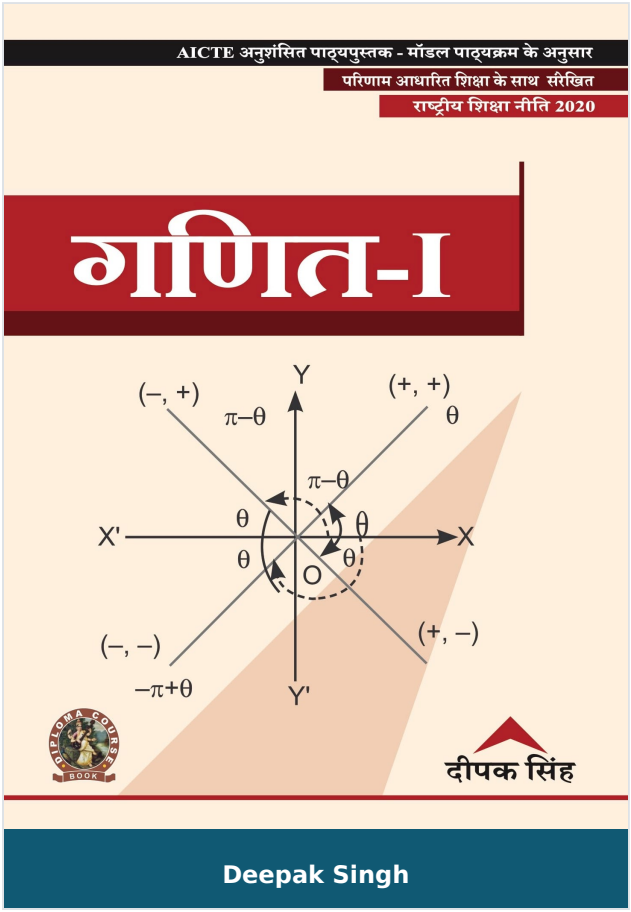

Mathematics I

Author :	Deepak Singh
ISBN 13 :	978-93-55381-82-8
ISBN 10 :	9355381824
E-ISBN 13 :	978-93-55381-82-8
Edition :	First
Pages :	168
Type of book :	Physical
Year :	2025
Language :	English
Publisher :	Khanna Publishing House
M.R.P :	Rs 395.00
Categories :	AICTE Prescribed Textbooks, Hindi Books, Book Store, Ebooks
Condition Type :	New
Country Origin :	India

Khanna Publishing House
4C/4344, Ansari Road, Daryaganj, New Delhi-110002
Email: contact@khannabooks.com | Tel: 011-2324 44 47 - 48 | Mobile: +91-99109 09320

Product Description

“Mathematics-I” is included as a paper for the first year Diploma program. Syllabus of this book is strictly aligned as per model curriculum of AICTE, and academic content is combined with the concept of outcome-based education.

Book cover five Units Trigonometry, Functions and Limit, Differential Calculus, Complex numbers and partial Fraction, Permutation and Combination and Binomial Theorem. In every unit each topic is written in easy and lucid manner. A set of exercise at the end of each unit is clubbed to test the student’s comprehension.

Some salient features of the book:

1. Content of the book aligned with the mapping of Course Outcomes, Programs Outcomes and Unit Outcomes.

2. Book provides lots of real-world applications, interesting facts, QR Code for E-resources, mini projects, curiosity topics, sample specification table etc.

3. Students and teacher centric subject materials included in book with balanced and chronological manner.

4. Figures, tables and mathematical equations are inserted to improve clarity of the topics.

5. Short questions, objective questions and long answer exercises are given for practice of students after every chapter.

6. Comprehensive synopsis of formulae for a quick revision of the basic principles.

Khanna Publishing House

4C/4344, Ansari Road, Daryaganj, New Delhi-110002

Email: contact@khannabooks.com | Tel: 011-2324 44 47 - 48 | Mobile: +91-99109 09320

Table Of Contents

- Trigonometry
- Functions and Limit
- Differential Calculus
- Complex Numbers and Partial Fraction
- Permutation and Combination, Binomial Theorem
- Appendices
- References for Further Learning
- CO and PO attainment Table
- Index

Author

Deepak Singh

Deepak Singh

Khanna Publishing House

4C/4344, Ansari Road, Daryaganj, New Delhi-110002

Email: contact@khannabooks.com | Tel: 011-2324 44 47 - 48 | Mobile: +91-99109 09320

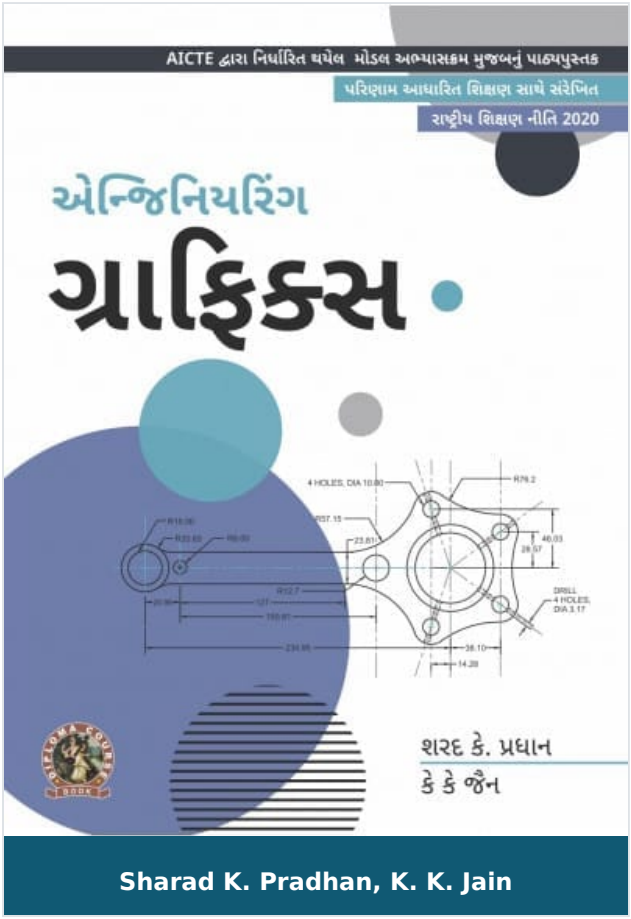

Engineering Graphics

Author :	Sharad K. Pradhan, K. K. Jain
ISBN 13 :	978-93-55380-27-2
ISBN 10 :	9355380275
E-ISBN 13 :	978-93-55380-27-2
Edition :	First
Pages :	276
Type of book :	Physical
Year :	2023
Language :	English
Publisher :	Khanna Publishing House
M.R.P :	Rs 395.00
Categories :	AICTE Prescribed Textbooks, Gujarati Books, Book Store, Ebooks
Condition Type :	New
Country Origin :	India

Product Description

“ Engineering Graphics” is a compulsory paper for the first year Diploma course in Engineering & Technology. Syllabus of this book is strictly aligned as per model curriculum of AICTE, and academic content is amalgamated with the concept of outcome based education. Book covers six topics- Basic Elements of drawing , Orthographic Projections, Isometric Projections, Free Hand Sketcher of Engineering Elements, Computer Aided Drafting Interface, Computer Aided Drafting. Each topic is written in easy and lucid manner. Every chapter contains a set of exercise at the end of each unit to test the student’s comprehension.

Some salient features of the book:

1. Content of the book is aligned with the mapping of Course Outcomes, Programs Outcomes and Unit Outcomes.

2. In start of each unit learning outcomes are listed to make the student understand what is expected out of him/ her after completing that unit.

3. Book provides lots of recent information, interesting facts, Codes for E-resources, QR Code for use of ICT, projects, group discussion etc.

4. Student and teacher centric subject materials included in book with balanced and chronological manner.

5. Figures, tables and software screen shots are inserted to improve clarity of the topics.

6. Apart from essential information a ‘Know More’ section is also provided in each unit to extend the learning beyond syllabus.

7. Short questions, objective questions and long answer exercises are given for practice of students after every chapter.

Khanna Publishing House

4C/4344, Ansari Road, Daryaganj, New Delhi-110002

Email: contact@khannabooks.com | Tel: 011-2324 44 47 - 48 | Mobile: +91-99109 09320

8. Solved and unsolved problems including numerical examples are solved with systematic steps.

Khanna Publishing House

4C/4344, Ansari Road, Daryaganj, New Delhi-110002

Email: contact@khannabooks.com | Tel: 011-2324 44 47 - 48 | Mobile: +91-99109 09320

Table Of Contents

- Foreword, Acknowledgement, Preface, Outcome Based Educations, Course Outcomes, Abbreviations and Symbols, List of Figures, List of tables Guidelines for Teachers, Guidelines for Students
- Basic Elements of Drawing
- Orthographic Projections
- Isometric Projections
- Free Hand Sketches of Engineering Elements
- Computer Aided Drafting Interface
- Computer Aided Drafting

Author

Sharad K. Pradhan

Sharad K. Pradhan

K. K. Jain

K. K. Jain

Khanna Publishing House

4C/4344, Ansari Road, Daryaganj, New Delhi-110002

Email: contact@khannabooks.com | Tel: 011-2324 44 47 - 48 | Mobile: +91-99109 09320



Environmental Science

Author :	Subrat Roy
ISBN 13 :	978-93-55380-53-1
ISBN 10 :	9355380534
E-ISBN 13 :	978-93-55380-53-1
Edition :	First
Pages :	112
Type of book :	Physical
Year :	2025
Language :	English
Publisher :	Khanna Publishing House
M.R.P :	Rs 395.00
Categories :	AICTE Prescribed Textbooks, Marathi Books, Book Store, Ebooks
Condition Type :	New
Country Origin :	India

Product Description

“Environmental Science” is an audit course for the first year Diploma program in Engineering & Technology. Syllabus of this book is strictly aligned as per model curriculum of AICTE, and academic content is amalgamated with the concept of outcome-based education.

Book covers four units- Ecosystem, Air and Noise Pollution, Renewable Sources of Energy and Solid waste management, ISO 14000 & Environmental Management, Every unit contains as set of exercise at the end of each unit to test the student’s comprehension.

Some salient features of the book:

1. Content of the book aligned with the mapping of Course Outcomes, Programs Outcomes and Unit Outcomes.

2. Book provides lots of recent information, interesting facts, QR Code for E-resources, QR Code for use of ICT, projects, group discussion etc.

3. Student and teacher centric subject materials included in book with balanced and chronological manner.

4. Figures and tables are insert to improve clarity of the topics.

5. Objective questions, Short questions and long answer exercise given for practice of students after every unit.

Khanna Publishing House

4C/4344, Ansari Road, Daryaganj, New Delhi-110002

Email: contact@khannabooks.com | Tel: 011-2324 44 47 - 48 | Mobile: +91-99109 09320

Table Of Contents

- Foreword,
- Acknowledgement,
- Preface,
- Outcome Based Educations,
- Course Outcomes,
- Abbreviations and symbols,
- List of Figures,
- Guidelines for Teachers,
- Guidelines for Students,
- Ecosystem
- Air and Noise pollution
- Renewable sources of Energy
- Soil waste Management, ISO 14000& Environmental management.
- Important Day Related to Environment
- CO and Po Attainment Table
- Index.

Author

Subrat Roy

Subrat Roy

Khanna Publishing House

4C/4344, Ansari Road, Daryaganj, New Delhi-110002

Email: contact@khannabooks.com | Tel: 011-2324 44 47 - 48 | Mobile: +91-99109 09320

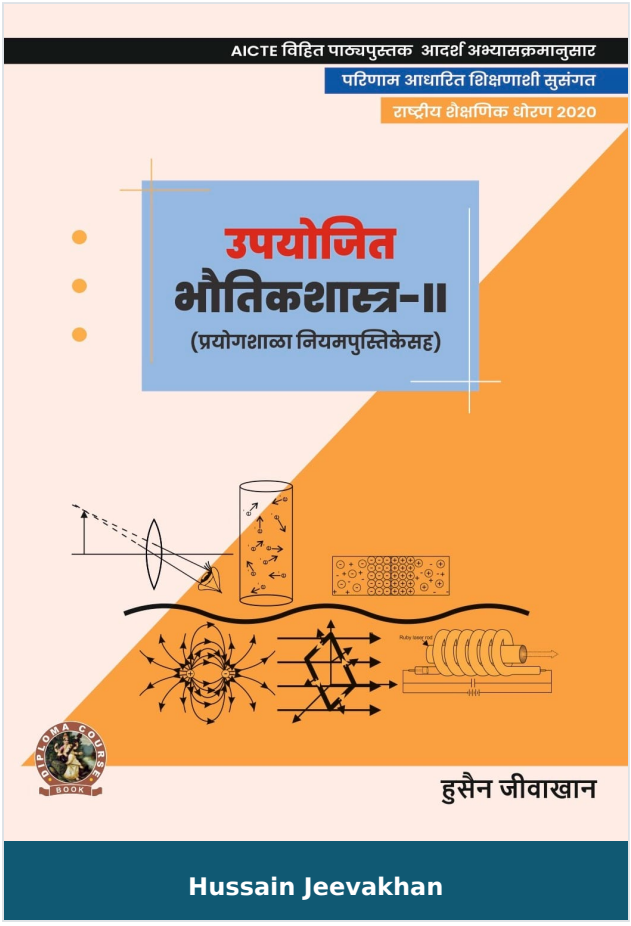

Applied Physics-II (with Lab Manual)

Author :	Hussain Jeevakhan
ISBN 13 :	978-93-55380-28-9
ISBN 10 :	9355380283
E-ISBN 13 :	978-93-55380-28-9
Edition :	First
Pages :	260
Type of book :	Physical
Year :	2022
Language :	English
Publisher :	Khanna Publishing House
M.R.P :	Rs 395.00
Categories :	AICTE Prescribed Textbooks, Marathi Books, Book Store, Ebooks
Condition Type :	New
Country Origin :	India

Product Description

“Applied Physics-ll” is a basic science course in the first year of the Diploma program in Engineering & Technology. Contents of this book are stringently aligned as per model curriculum of AICTE and incorporated with the concepts of outcomes-based education(OBE).

Book covers seven topics- Wave motion, Optics, Electrostatics, Current electricity, Electromagnetism, semiconductor physics and Modern physics. Each topic and its subtopics are written from the perspective of a student’s learning and in accord with the NEP 2020 guidelines. Every unit comprises a set of activities and exercise at the end to assist the student’s learning.

Some salient features of the book:

1. Unit Outcomes of each unit are mapped with Course Outcomes and Programs Outcomes.

2. Book Provides relevant interesting facts, QR Code for E-resources and use of ICT and suggested micro projects activities in each unit.

3. Content presented in book in chronological way.

4. Figures, tables and equations are given to improve clarity of the topics.

5. Solved examples are given with systematic steps.

6. MCQ’s, short and long answer questions and unsolved problems of understanding and above levels (Bloom’s Taxonomy) are given for learning reinforcement of students and as per OBE.

Khanna Publishing House

4C/4344, Ansari Road, Daryaganj, New Delhi-110002

Email: contact@khannabooks.com | Tel: 011-2324 44 47 - 48 | Mobile: +91-99109 09320

Table Of Contents

- Foreword,
- Acknowledgement,
- Preface,
- Outcome Based Educations,
- Course Outcomes,
- Abbreviations and Symbols,
- List of Figures,
- Guidelines for Teachers,
- Guidelines for Students
- Wave Motion and its applications
- Optics
- Electrostatics
- Current Electricity
- Electromagnetism
- Semiconductor physics
- Modern physics
- Index

Author

Hussain Jeevakhan

Hussain Jeevakhan-789391505578(DIP126EN) “Applied Physics-ll” is a basic science course in the first year of the Diploma program in Engineering & Technology. Contents of this book are stringently aligned as per model curriculum of AICTE and incorporated with the concepts of outcomes-based education(OBE). Book covers seven topics- Wave

Khanna Publishing House

4C/4344, Ansari Road, Daryaganj, New Delhi-110002

Email: contact@khannabooks.com | Tel: 011-2324 44 47 - 48 | Mobile: +91-99109 09320

motion, Optics, Electrostatics, Current electricity, Electromagnetism, semiconductor physics and Modern physics. Each topic and its subtopics are written from the perspective of a student’s learning and in accord with the NEP 2020 guidelines. Every unit comprises a set of activities and exercise at the end to assist the student’s learning. Some salient features of the book: l Unit Outcomes of each unit are mapped with Course Outcomes and Programs Outcomes. l Book Provides relevant interesting facts, QR Code for E-resources and use of ICT and suggested micro projects activities in each unit. l Content presented in book in chronological way. l Figures, tables and equations are given to improve clarity of the topics. l Solved examples are given with systematic steps. l MCQ’s, short and long answer questions and unsolved problems of understanding and above levels (Bloom’s Taxonomy) are given for learning reinforcement of students and as per OBE.

Khanna Publishing House

4C/4344, Ansari Road, Daryaganj, New Delhi-110002

Email: contact@khannabooks.com | Tel: 011-2324 44 47 - 48 | Mobile: +91-99109 09320