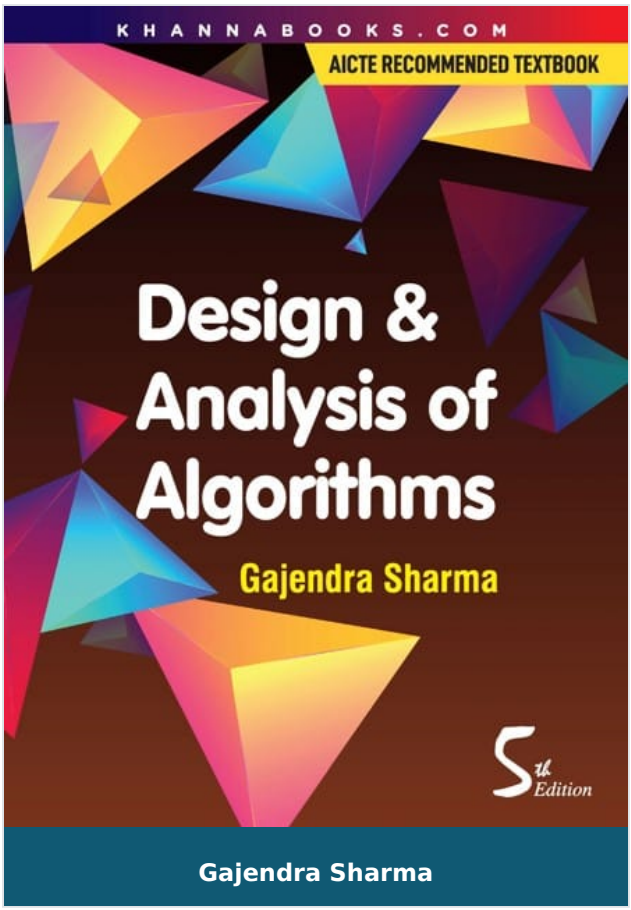

Design & Analysis of Algorithms

Author :	Gajendra Sharma
ISBN 13 :	978-93-82609-43-8
ISBN 10 :	9382609431
E-ISBN 13 :	978-93-82609-43-8
Edition :	4
Pages :	672
Type of book :	Physical
Year :	2026
Language :	English
Publisher :	Khanna Publishing House
M.R.P :	Rs 485.00
Categories :	Computer Science Engineering, UNIVERSITY RECOMMENDED, Computer Science Engineering, Book Store
Condition Type :	New
Country Origin :	India

Khanna Publishing House
4C/4344, Ansari Road, Daryaganj, New Delhi-110002
Email: contact@khannabooks.com | Tel: 011-2324 44 47 - 48 | Mobile: +91-99109 09320

Product Description

This book is intended for B. Tech (CS/IT), MCA and M. Tech students who want to have the basic to advanced knowledge of the design and analysis of algorithms. This book discusses various features of Algorithm design. In this 3rd edition more algorithms are added, papers of last few years are solved in chapters; few algorithms which were difficult to understand in previous edition are presented in easier form.

Khanna Publishing House

4C/4344, Ansari Road, Daryaganj, New Delhi-110002

Email: contact@khannabooks.com | Tel: 011-2324 44 47 - 48 | Mobile: +91-99109 09320

Table Of Contents

- Introduction
- Growth of Functions
- Summations
- Recurrences
- Sets Relations and Functions
- Probability
- Heaps and Heapsort
- Quicksort
- Sorting in Linear Time
- Medians and Order Statistics
- Elementary Data Structures
- Hashing
- BS Trees
- Optimal Binary Search Trees
- AVL Trees And Splaying
- RB-Trees
- Augmenting Data Structure
- Dynamic Programming
- Greedy Algorithms
- Amortized Analysis
- B. Trees-External Searching
- Binomial Trees and Binomial Heaps
- Fibonacci Heaps

Khanna Publishing House

4C/4344, Ansari Road, Daryaganj, New Delhi-110002

Email: contact@khannabooks.com | Tel: 011-2324 44 47 - 48 | Mobile: +91-99109 09320

- Data Structure for Disjoint Sets
- Elementary Graph Algorithms
- Back Tracking
- Branch and Bound
- Minimum Spanning Tree
- Single-Source Shortest Paths
- All Pair Shortest Paths
- Network Flow
- Sorting Networks
- Arithmetic Circuits
- Algorithms for Parallel Computers
- Matrix Operation
- Polynomials and FFT
- Number-Theoretic Algorithms
- String Matching
- Computational Geometry
- NP-Completeness
- Non-Deterministic Algorithms
- Approximation Algorithms
- Program
- Exam Papers
- Bibliography

Author

Gajendra Sharma

Khanna Publishing House

4C/4344, Ansari Road, Daryaganj, New Delhi-110002

Email: contact@khannabooks.com | Tel: 011-2324 44 47 - 48 | Mobile: +91-99109 09320

Gajendra Sharma, a widely acclaimed author in the field of IT and Software both at the National and International arena, is currently working as an Assistant Professor at IIMT Group of College, Greater Noida. The best qualities of his writings have been the core topics of computer science, which has always been precise and concise with all concepts dealt in greater detail. He is having nine years of teaching experience. He also provides consultancy in software development to several IT firms.

Khanna Publishing House

4C/4344, Ansari Road, Daryaganj, New Delhi-110002

Email: contact@khannabooks.com | Tel: 011-2324 44 47 - 48 | Mobile: +91-99109 09320

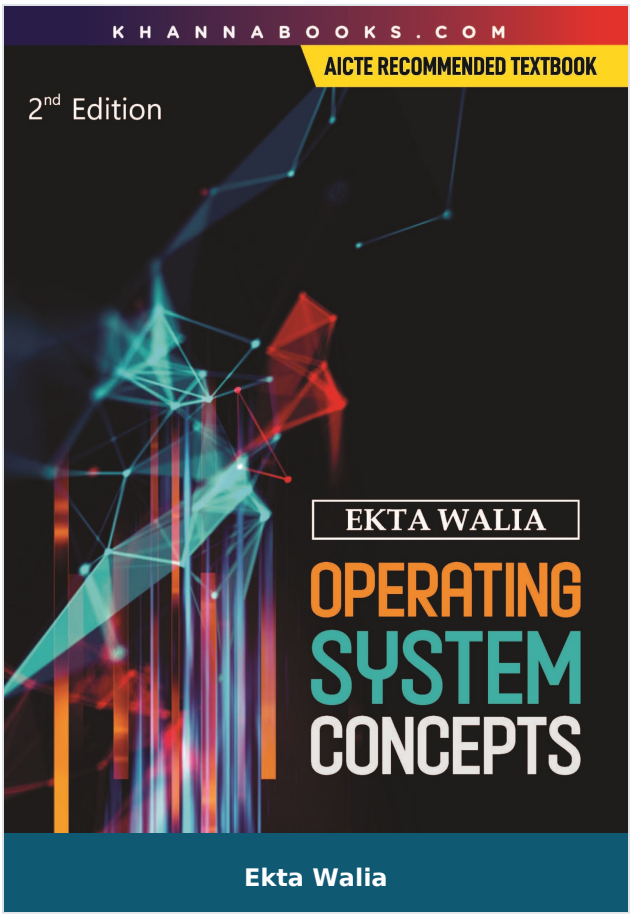

Operating System Concepts

Author :	Ekta Walia
ISBN 13 :	978-93-80016-65-8
ISBN 10 :	9380016654
E-ISBN 13 :	978-93-80016-65-8
Edition :	Second
Pages :	360
Type of book :	Physical
Year :	2025
Language :	English
Publisher :	Khanna Publishing House
M.R.P :	Rs 425.00
Categories :	Computer Science Engineering, UNIVERSITY RECOMMENDED, Computer Science Engineering, Book Store
Condition Type :	New
Country Origin :	India

Khanna Publishing House
4C/4344, Ansari Road, Daryaganj, New Delhi-110002
Email: contact@khannabooks.com | Tel: 011-2324 44 47 - 48 | Mobile: +91-99109 09320

Product Description

This is a revised edition of the eight years old popular book on operating System Concepts. In Addition to its previous contents, the book details about operating system foe handheld devices like mobile platforms. It also explains about upcoming operating systems with have interface in various Indian language. In addition to solved exercises of individual chapters, the revised version also presents a question bank of most frequently asked questions and their solutions. Value addition has been done in almost all the 14 chapters of the book.

Khanna Publishing House

4C/4344, Ansari Road, Daryaganj, New Delhi-110002

Email: contact@khannabooks.com | Tel: 011-2324 44 47 - 48 | Mobile: +91-99109 09320

Table Of Contents

- Operating System : An Introduction
- Computer System Structures
- Operating System Structures
- Introduction To Processes
- CPU Scheduling
- Process Synchronization
- Dealing with Deadlocks
- Memory Management Basics
- Managing Virtual Memory
- File System Interface and Implementation
- Device Management and Storage Structures
- Protection Security
- Operating System for Distributed Systems
- Case Studies- UNIX and Windows NT
- Solution to Selected Exercise
- Frequently Asked Questions and their Solutions
- Index

Author

Ekta Walia

Ekta Walia

Khanna Publishing House

4C/4344, Ansari Road, Daryaganj, New Delhi-110002

Email: contact@khannabooks.com | Tel: 011-2324 44 47 - 48 | Mobile: +91-99109 09320

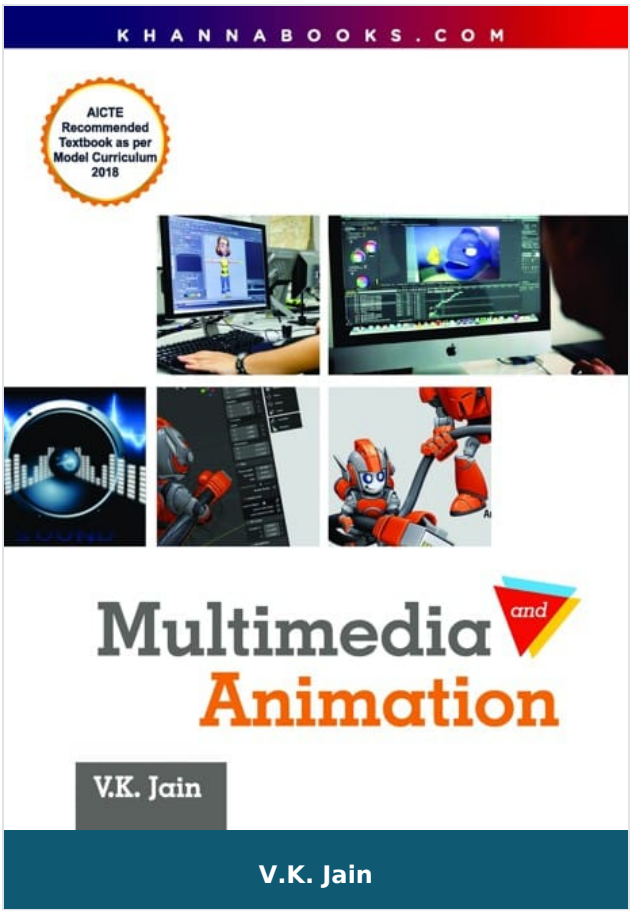

Multimedia and Animation

Author :	V.K. Jain
ISBN 13 :	978-93-86173-12-6
ISBN 10 :	9386173123
E-ISBN 13 :	978-93-86173-12-6
Edition :	First
Pages :	452
Type of book :	Physical
Year :	2026
Language :	English
Publisher :	Khanna Publishing House
M.R.P :	Rs 575.00
Categories :	Computer Science Engineering, UNIVERSITY RECOMMENDED, Computer Science Engineering, Book Store
Condition Type :	New
Country Origin :	India

Khanna Publishing House

4C/4344, Ansari Road, Daryaganj, New Delhi-110002

Email: contact@khannabooks.com | Tel: 011-2324 44 47 - 48 | Mobile: +91-99109 09320

Product Description

The overall goal of the book is to provide a broad understanding of multimedia systems and applications in an integrated manner. A user enjoys multimedia application only if all the pieces of the end-to-end solution fit together. This means that a multimedia application and its user interface must be developed in an integrated fashion with underlying multimedia middleware, operating systems, networks, security, and multimedia device. The book explains the fundamental concepts of storage, compression and decompression, and display technologies used for multimedia systems.

Khanna Publishing House

4C/4344, Ansari Road, Daryaganj, New Delhi-110002

Email: contact@khannabooks.com | Tel: 011-2324 44 47 - 48 | Mobile: +91-99109 09320

Table Of Contents

- Chapter-1: Introduction to Multimedia and Animation
- Chapter-2: Multimedia Hardware and Software Tools
- Chapter-3: Multimedia Colour and Design
- Chapter-4: Multimedia Text and Hypertext
- Chapter-5: Multimedia Images and Graphics
- Chapter-6: Audio Fundamentals and Representations
- Chapter-7: Video Processing
- Chapter-8: Animation
- Chapter-9: Multimedia Authoring Tools
- Chapter-10: Internet, Web and Social Media
- Chapter-11: Wireless Multimedia
- Chapter-12: Multimedia projects: Multimedia Skills

Author

V.K. Jain

Dr. V.K. Jain is a well known practical engineer who has authored more than 125 books on engineering, management and subjects related with computer science. He obtained degree in Electrical Engineering in 1966 from MACT (Maulana Azad College of Technology) Bhopal. He did M. Tech. in 1968 from MACT and HEL (Now Bharat Heavy Electricals) Bhopal in Design and Production of Heavy Electrical Equipments, an Industry Oriented course run under the sponsorship of UNESCO under Vikram University Ujjain in 1968. He was attached to Electronics Application Engineering Department of BHEL. He presented a thesis on ""Analysis of the performance of speed and excitation regulation System using fast acting integrator type AVR for a large Hydro-generator (15 MW). This

Khanna Publishing House

4C/4344, Ansari Road, Daryaganj, New Delhi-110002

Email: contact@khannabooks.com | Tel: 011-2324 44 47 - 48 | Mobile: +91-99109 09320

was concerned with studying power system from the viewpoint of electronic control systems (based on Nyquist Criteria) through Analog and Digital Computer at one of the premier Institution of India IIT (Indian Institutue of Technology) Kanpur. He personally prepared digital computer program in FORTRAN IV as early as in year 1968 at IIT Kanpur and compiled it on IBM 7044 Main Frame Computer, The fastest Computer in India at that time. He joined CPWD as Electrical Engineer on 20.5.1968 on basis of All India Competitive Examination for Central Electrical Engineering Services (Now known as IES) through Union Public Service Commission of India and served CPWD for 35 years. After retirement he worked with M/s CP Kukreja as consultat engineer for nearly one and half years and at present working as Chief Consultant Engineer with M/s Hospitech Management Consultant Pvt. Limited WTC New Delhi and engaged in designing most modern E/M, Electronic services and IBMS in premier Medical colleges and Big Hospital systems including AIIMS at Raipur and Patna.

Khanna Publishing House

4C/4344, Ansari Road, Daryaganj, New Delhi-110002

Email: contact@khannabooks.com | Tel: 011-2324 44 47 - 48 | Mobile: +91-99109 09320

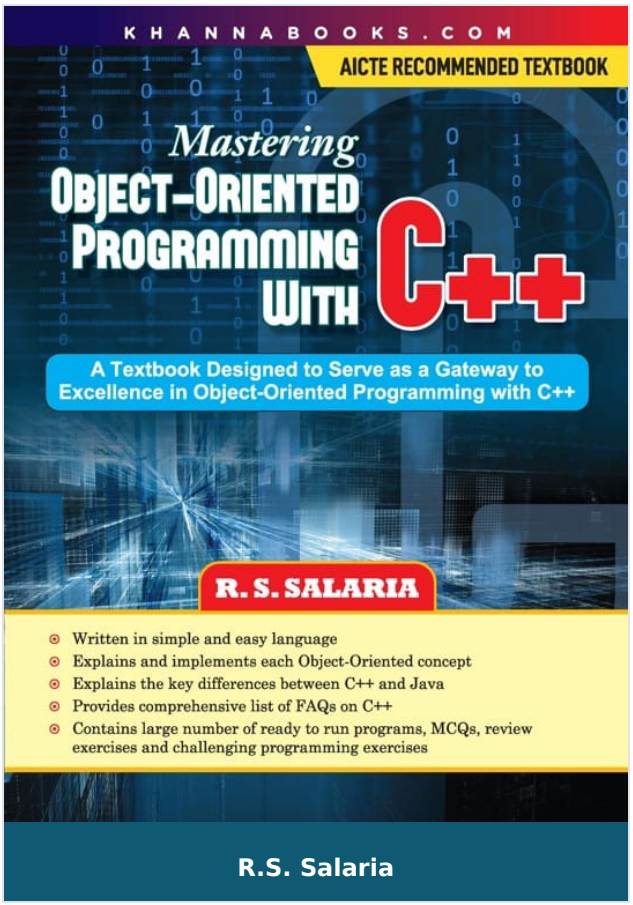

Mastering Object-Oriented Programming With C++

Author :	R.S. Salaria
ISBN 13 :	978-93-82609-39-1
ISBN 10 :	9382609393
E-ISBN 13 :	978-93-82609-39-1
Edition :	6
Pages :	488
Type of book :	Physical
Year :	2024
Language :	English
Publisher :	Khanna Publishing House
M.R.P :	Rs 450.00
Categories :	Computer Science Engineering, UNIVERSITY RECOMMENDED, Computer Science Engineering, Book Store
Condition Type :	New
Country Origin :	India

Khanna Publishing House
4C/4344, Ansari Road, Daryaganj, New Delhi-110002
Email: contact@khannabooks.com | Tel: 011-2324 44 47 - 48 | Mobile: +91-99109 09320

Product Description

The C++ Programming Language is one of the popular programming language that support object-oriented programming in addition to procedural programming. All major IT companies are using C++ language as their preferred language in implementing substantial number of projects using object-oriented technology. To fulfill the requirement of these companies, all universities/institutions offering various courses on programming with C++ in their curriculum. This book is designed as a textbook for the students taking these courses. Throughout the book the level of presentation is kept simple and illustrative so that even and average reader can grasp the subject matter with quite ease practically this book will provide you everything you need on object-oriented programming with C++.

Khanna Publishing House

4C/4344, Ansari Road, Daryaganj, New Delhi-110002

Email: contact@khannabooks.com | Tel: 011-2324 44 47 - 48 | Mobile: +91-99109 09320

Table Of Contents

- Introduction to Object-Oriented Programming
- Migrating form C to C++
- Standard Input/Output
- Classes and Objects
- Pointers and Dynamic Memory Management
- Constructors and Destructors
- Overloading and Type Conversion
- Inheritance
- Virtual Functions and Polymorphism
- Exception Handling
- Templates and Generic Programming
- File Handling
- Introduction to Standard Template Library (STL)
- Appendix
- Glossary
- Index

Author

R.S. Salaria

Prof. R.S. Salaria is a superior teacher, a prolific author and a great motivator. He is an alumnus of IIT, Delhi. He is a Certified Software Quality professional by Ministry of Information Technology, Govt. of India: Sun Certified Programmer as well as Sun Certified Trainer by SUN Microsystems. He is a life member of computer society of India, Mumbai: Institution of Electronics and Telecommunication Engineers, New Delhi: Indian Society for

Khanna Publishing House

4C/4344, Ansari Road, Daryaganj, New Delhi-110002

Email: contact@khannabooks.com | Tel: 011-2324 44 47 - 48 | Mobile: +91-99109 09320

Technical Education, New Delhi: Punjab Academy of Sciences, Patiala. Presently, he is talking initiatives to Sensitize the citizens of this great country about their fundamental responsibilities towards society and seeking their contributions to make the society a wonderful place for happy and peaceful living. </p

Khanna Publishing House

4C/4344, Ansari Road, Daryaganj, New Delhi-110002

Email: contact@khannabooks.com | Tel: 011-2324 44 47 - 48 | Mobile: +91-99109 09320

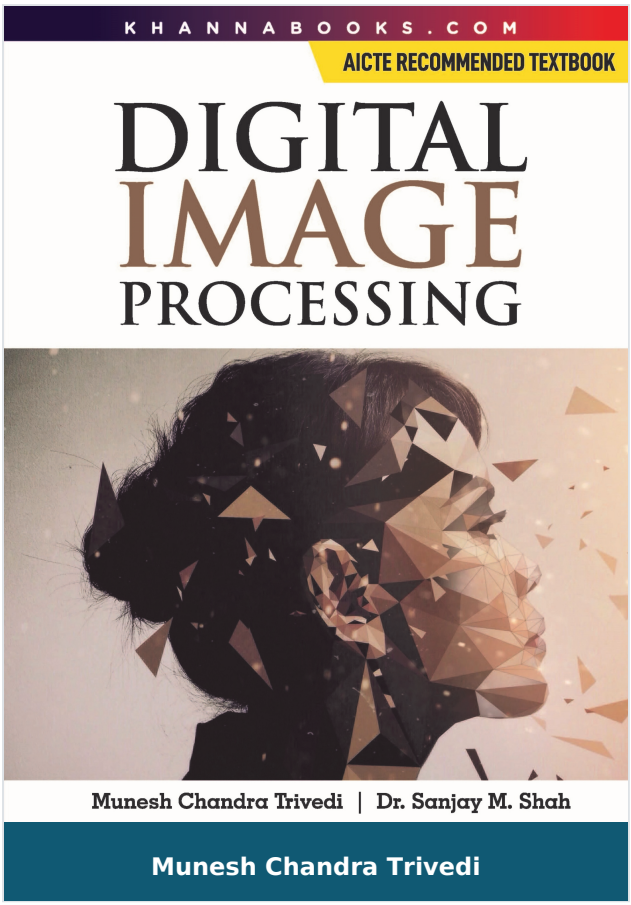

Digital Image Processing

Author :	Munesh Chandra Trivedi
ISBN 13 :	978-93-80016-15-3
ISBN 10 :	9380016158
E-ISBN 13 :	978-93-80016-15-3
Edition :	1
Pages :	408
Type of book :	Physical
Year :	2024
Language :	English
Publisher :	Khanna Publishing House
M.R.P :	Rs 550.00
Categories :	Computer Science Engineering, UNIVERSITY RECOMMENDED, Computer Science Engineering, Book Store
Condition Type :	New
Country Origin :	India

Product Description

There are many books available in the market on the proposed topic but none of them can be termed as comprehensive, Besides, students face problem in understanding the language of the books, seeing these problems, it struck our mind that we should come up with a book in A Classroom approach of Digital Image processing, which should be simple enough to comprehend and comprehensive enough to encompass all the topics of different institutions and Universities.

Khanna Publishing House

4C/4344, Ansari Road, Daryaganj, New Delhi-110002

Email: contact@khannabooks.com | Tel: 011-2324 44 47 - 48 | Mobile: +91-99109 09320

Table Of Contents

- Introduction to Image Processing
- Image Enhancement in Spatial Domain
- Image Enhancement in Frequency Domain
- Image Restoration
- Color Image Processing
- Morphological Image Processing
- Registration
- Image Segmentation
- Feature Extraction
- Object Recognition
- Image Coding and Compression
- Introduction to Matlab

Author

Munesh Chandra Trivedi

Dr. Munesh Chandra Trivedi has more than 20 years of experience in the field of computer science & Engineering and has worked in Prestigious Institutions. He has more than 10 years' experience in various administrative responsibilities e.g., Dean (academics), Head of Department, TEQIP-111 Coordinator, PG coordinator, EDC cell Coordinator. Currently working Tripura, India, and Associate Professor and HoD (IT), Rajkiya Engineering College, Azamgarh, up (state Govt Institution of UP) with the additional responsibility of Dean Academics of the institute & Associate Dean UG Programs, Dr. APJ Abdul Kalam Technical University, Lucknow (State Technical University). He was also the Director (In-charge) at Rajkiya Engineering College,

Khanna Publishing House

4C/4344, Ansari Road, Daryaganj, New Delhi-110002

Email: contact@khannabooks.com | Tel: 011-2324 44 47 - 48 | Mobile: +91-99109 09320

Azamgarh. He had successfully filed 81 patents (65 National and 16 International Patents (Germany, South Africa, and Australia)), out of which 40 patents were granted. He has published 12 textbooks and 168 research papers in different International Journals and proceedings of repute. He has also edited 38 books for springer Nature. He successfully supervised 14 PhD students and received numerous awards, including the Young scientist Visiting Fellowship, Albert Einstein Research scientist Award, Best senior Faculty Award, Outstanding Scientist, Dronacharya Award, Author of the Year, and vigyan Ratan award from different national, as well as international forums. He has organized more than 32 international conferences technically sponsored by IEEE, ACM, AND Springer. Dr.

Khanna Publishing House

4C/4344, Ansari Road, Daryaganj, New Delhi-110002

Email: contact@khannabooks.com | Tel: 011-2324 44 47 - 48 | Mobile: +91-99109 09320

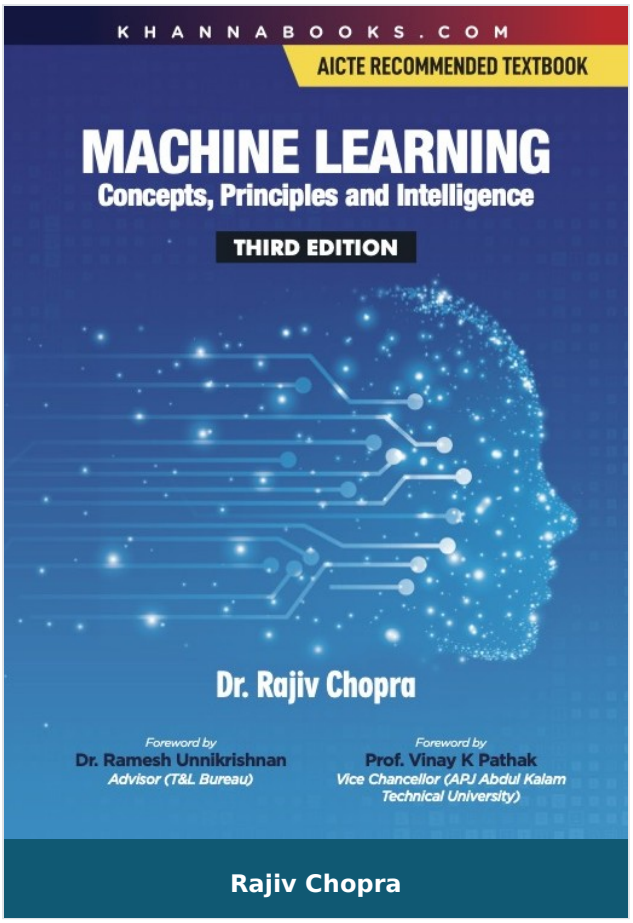

Machine Learning (Concepts, Principles and Intelligence)

Author :	Rajiv Chopra
ISBN 13 :	978-93-77089-88-7
ISBN 10 :	9377089883
E-ISBN 13 :	978-93-77089-88-7
Edition :	Third
Pages :	336
Type of book :	Physical
Year :	2026
Language :	English
Publisher :	Khanna Publishing House
M.R.P :	Rs 450.00
Categories :	Computer Science Engineering, UNIVERSITY RECOMMENDED, Computer Science Engineering, Emerging Technologies, Book Store, Best Sellers
Condition Type :	New
Country Origin :	India

Product Description

Machine Learning and Machine Intelligence is a complete book to read and perform practical in computer labs. Just reading theory cannot make you perform the practical(s). The present book is the composition of both, for the convenience of the students. Many of the Degrees or Diplomas or Certification Programs are being conducted in Machine Learning and Machine Intelligence fields, but it has become difficult for software companies to separate chaff from the grain. This book is an excellent guide for aspiring Data Science professionals and a valuable resource bank to perform experiments in AIDS and AIML branches.

| SALIANT FEATURES |

- Includes numerous illustrative examples to understand and perform the practical easily.
- Demonstrates every experiment in a systematic and good programming style.
- Students of all branches—B.E./B. Tech. in CSE/IT/ECE, B. Tech. in AIML branch, B. Tech. in AIDS branches as well as B. Tech. in CS(DS) and CS(ML) branches will be benefitted from this art.

Khanna Publishing House

4C/4344, Ansari Road, Daryaganj, New Delhi-110002

Email: contact@khannabooks.com | Tel: 011-2324 44 47 - 48 | Mobile: +91-99109 09320

Table Of Contents

- Introduction to Machine Learning and Deep Learning
- Types of Learning
- Classification Families
- Learning Algorithms
- Unsupervised Learning and their Algorithms
- Reinforcement Learning and Control
- IOT and Machine Learning
- Project-1: Object Detection and Smudging Using Gradient Descent
- Project-2: Spam Filtering based on Text Classification Using Machine Learning Algorithms
- Appendices-A: Glossary
- Appendices-B: End Term. Question Paper
- Lab Manual of Machine Learning
- Suggested list of ML Projects
- References
- Index

Author

Rajiv Chopra

Dr. Rajiv Chopra has a Doctorate in Computer Science from Banasthali VidyaPith University. The author is M. Tech. in Information Technology from GGSIPU, Delhi. He did BE (CSE) from SDM College of Engg. and Technology, Dharwad and MIT from MAHE. He is working as an Associate Professor in CSE Department at Guru Tegh Bahadur Institute of Information Technology, GGSIPU Delhi. As an educator he has contributed to 21 research publications in Refereed, cited International Conferences and International Journals and

Khanna Publishing House

4C/4344, Ansari Road, Daryaganj, New Delhi-110002

Email: contact@khannabooks.com | Tel: 011-2324 44 47 - 48 | Mobile: +91-99109 09320

attended 21 conferences, workshops, FDPs and seminars. He is a prolific author with 26 Text and Reference books to his credit,for B. Tech. (CSE/IT), M. Tech. (CSE/IT), BCA, MCA and other courses of different Universities of India.

Khanna Publishing House

4C/4344, Ansari Road, Daryaganj, New Delhi-110002

Email: contact@khannabooks.com | Tel: 011-2324 44 47 - 48 | Mobile: +91-99109 09320



Software Engineering

Author :	Nasib Singh Gill
ISBN 13 :	978-81-90611-63-3
ISBN 10 :	8190611631
E-ISBN 13 :	978-81-90611-63-3
Edition :	1
Pages :	656
Type of book :	Physical
Year :	2025
Language :	English
Publisher :	Khanna Publishing House
M.R.P :	Rs 498.00
Categories :	UNIVERSITY RECOMMENDED, Computer Science Engineering, Book Store
Condition Type :	New
Country Origin :	India

Khanna Publishing House
4C/4344, Ansari Road, Daryaganj, New Delhi-110002
Email: contact@khannabooks.com | Tel: 011-2324 44 47 - 48 | Mobile: +91-99109 09320

Product Description

Each and every chapter covers the contents up to a reasonable depth necessary for the intended readers in the field. The book consists in all about 1200 exercises based on the topics and sub-topics covered. Keeping in view the emerging trends in newly emerging scenario with new dimension of software engineering, the book specially includes the following chapters, but not limited to these only. This book explains all the notions related to software engineering in a very systematic way, which is of utmost importance to the novice readers in the field of software Engineering.

Khanna Publishing House

4C/4344, Ansari Road, Daryaganj, New Delhi-110002

Email: contact@khannabooks.com | Tel: 011-2324 44 47 - 48 | Mobile: +91-99109 09320

Table Of Contents

- Historical Evolution of Software Engineering
- Software Life cycle Models
- Software Project Management
- Software Project Estimation and Risk Management
- Requirements Engineering and Specifications
- Software Design Fundamentals
- Software Design Strategies and Methods
- Structured Analysis and Design Tools
- User Interface Design
- Coding
- Software testing Techniques and Strategies
- Software Measures, Metrics and Models
- Software Quality and Quality Assurance
- Software Quality Standards and Models
- Software Reliability and Reliability Models
- Software Safety and Hazard Analysis
- Computer Aided Software Engineering (CASE) Tools
- Software Maintenance and Maintenance Costs
- Software Configuration Management
- Software Reuse and Activities
- Component- Based Software Engineering
- Software Architecture
- Software Documentation

Khanna Publishing House

4C/4344, Ansari Road, Daryaganj, New Delhi-110002

Email: contact@khannabooks.com | Tel: 011-2324 44 47 - 48 | Mobile: +91-99109 09320

- Software Re-engineering

Author

Nasib Singh Gill

Dr. Nasib Singh Gill is a high profile and an acknowledge teacher. Dr. Gill obtained his Ph.D. degree in Computer Science in March 1996 under the supervision of a very renowned and an eminent Computer Scientist, Pro-Head, Department of Computer Science & Applications, M.D. University, Rohatak. He is working in Department of Computer Science & Applications, M.D. University, Rohtak since its inception in Feb. 1990. Presently, he is working as Senior Faculty in the department and has more than 10.5 years of teaching experience. His area of research is 'Software Metrics', a sub-area of 'Software engineering' discipline and presently he is orienting himself in the area of 'Information Technology'

Khanna Publishing House

4C/4344, Ansari Road, Daryaganj, New Delhi-110002

Email: contact@khannabooks.com | Tel: 011-2324 44 47 - 48 | Mobile: +91-99109 09320

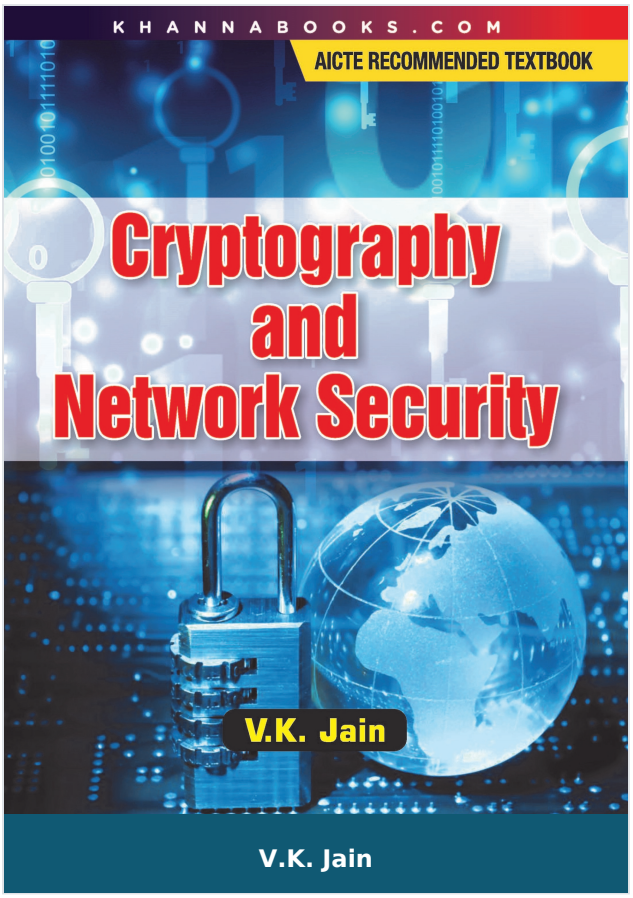

Cryptography and Network Security

Author :	V.K. Jain
ISBN 13 :	978-93-80016-80-1
ISBN 10 :	9380016808
E-ISBN 13 :	978-93-80016-80-1
Edition :	First
Pages :	604
Type of book :	Physical
Year :	2025
Language :	English
Publisher :	Khanna Publishing House
M.R.P :	Rs 625.00
Categories :	Computer Science Engineering, UNIVERSITY RECOMMENDED, Computer Science Engineering, Book Store
Condition Type :	New
Country Origin :	India

Khanna Publishing House
4C/4344, Ansari Road, Daryaganj, New Delhi-110002
Email: contact@khannabooks.com | Tel: 011-2324 44 47 - 48 | Mobile: +91-99109 09320

Product Description

This book has been written keeping in mind syllabi of all Indian universities and optimized the contents of the book accordingly. These students are the book's primary audience. Cryptographic concepts are explained using diagrams to illustrate component relationships and data flows. At every step aim is to examine the relationship between the security measures and the vulnerabilities they address. This will guide readers in safely applying cryptographic techniques. This book is also intended for people who know very little about cryptography but need to make technical decisions about cryptographic security. many people face this situation when they need to transmit business data safely over the Internet. This often includes people responsible for the data, like business analysts and managers. as well as those who must install and maintain the protections, like information systems administrators and managers. This book requires no prior knowledge of cryptography or related mathematics. Descriptions of low-level crypto mechanisms focus on presenting the concepts instead of the details. This book is intended as a reference book for professional cryptographers, presenting the techniques and algorithms of greatest interest of the current practitioner, along with the supporting motivation and background material. It also provides a comprehensive source from which to learn cryptography, serving both students and instructors. In addition, the rigorous treatment, breadth, and extensive bibliographic material should make it an important reference for research professionals. While composing this book my intention was not to introduce a collection of new techniques and protocols, but rather to selectively present techniques from those currently available in the public domain.

Khanna Publishing House

4C/4344, Ansari Road, Daryaganj, New Delhi-110002

Email: contact@khannabooks.com | Tel: 011-2324 44 47 - 48 | Mobile: +91-99109 09320

Table Of Contents

- Introduction to Cryptography and Network Security
- Basic Concepts in Data Encryption
- Model Block Cipher
- Groups, Ring and Field
- Public Key Cryptosystem and RSA
- Authentication
- Digital Signatures
- Authentication Application
- IP Security
- Web Security
- System Security
- Index

Author

V.K. Jain

Dr. V.K. Jain is a well known practical engineer who has authored more than 125 books on engineering, management and subjects related with computer science. He obtained degree in Electrical Engineering in 1966 from MACT (Maulana Azad College of Technology) Bhopal. He did M. Tech. in 1968 from MACT and HEL (Now Bharat Heavy Electricals) Bhopal in Design and Production of Heavy Electrical Equipments, an Industry Oriented course run under the sponsorship of UNESCO under Vikram University Ujjain in 1968. He was attached to Electronics Application Engineering Department of BHEL. He presented a thesis on ""Analysis of the performance of speed and excitation regulation System using fast acting integrator type AVR for a large Hydro-generator (15 MW). This

Khanna Publishing House

4C/4344, Ansari Road, Daryaganj, New Delhi-110002

Email: contact@khannabooks.com | Tel: 011-2324 44 47 - 48 | Mobile: +91-99109 09320

was concerned with studying power system from the viewpoint of electronic control systems (based on Nyquist Criteria) through Analog and Digital Computer at one of the premier Institution of India IIT (Indian Institutue of Technology) Kanpur. He personally prepared digital computer program in FORTRAN IV as early as in year 1968 at IIT Kanpur and compiled it on IBM 7044 Main Frame Computer, The fastest Computer in India at that time. He joined CPWD as Electrical Engineer on 20.5.1968 on basis of All India Competitive Examination for Central Electrical Engineering Services (Now known as IES) through Union Public Service Commission of India and served CPWD for 35 years. After retirement he worked with M/s CP Kukreja as consultat engineer for nearly one and half years and at present working as Chief Consultant Engineer with M/s Hospitech Management Consultant Pvt. Limited WTC New Delhi and engaged in designing most modern E/M, Electronic services and IBMS in premier Medical colleges and Big Hospital systems including AIIMS at Raipur and Patna.

Khanna Publishing House

4C/4344, Ansari Road, Daryaganj, New Delhi-110002

Email: contact@khannabooks.com | Tel: 011-2324 44 47 - 48 | Mobile: +91-99109 09320

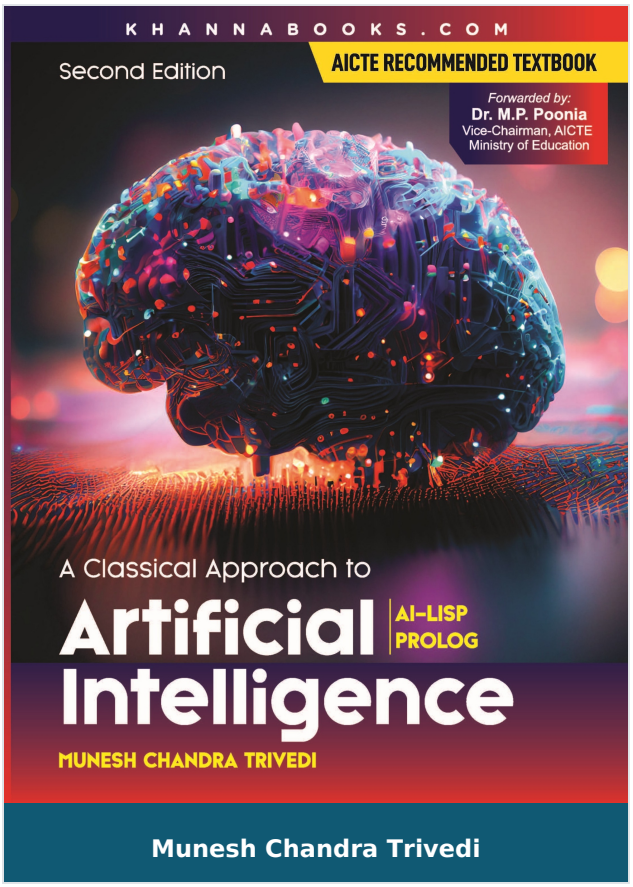

A Classical Approach to Artificial Intelligence | AICTE Recommended Textbook

Author :	Munesh Chandra Trivedi
ISBN 13 :	978-81-90698-89-4
ISBN 10 :	8190698893
E-ISBN 13 :	978-81-90698-89-4
Edition :	Second
Pages :	540
Type of book :	Physical
Year :	2025
Language :	English
Publisher :	Khanna Publishing House
M.R.P :	Rs 495.00
Categories :	UNIVERSITY RECOMMENDED, Computer Science Engineering, Emerging Technologies, Book Store, Best Sellers
Condition Type :	New
Country Origin :	India

Khanna Publishing House
4C/4344, Ansari Road, Daryaganj, New Delhi-110002
Email: contact@khannabooks.com | Tel: 011-2324 44 47 - 48 | Mobile: +91-99109 09320

Product Description

There are many books available in the market on the proposed topic but none of them can be termed as comprehensive. Besides, students face many problems in understanding the language of this books. Keeping these points in mind, Artificial Intelligence was prepared, which should be simple enough to comprehend and comprehensive enough to encompass all the topics of different institutions and universities.

Khanna Publishing House

4C/4344, Ansari Road, Daryaganj, New Delhi-110002

Email: contact@khannabooks.com | Tel: 011-2324 44 47 - 48 | Mobile: +91-99109 09320

Table Of Contents

- Overview of Artificial Intelligence
- Problem Solving and Search
- Search Methods
- Problem Solving in Games (Adversarial Search)
- Understanding Natural Languages
- Knowledge Representation
- Techniques of Knowledge Representation
- Expert System
- Pattern Recognition
- Computer Vision
- Computer Vision Representations
- Common Sense
- Programming Languages

Author

Munesh Chandra Trivedi

Dr. Munesh Chandra Trivedi has more than 20 years of experience in the field of computer science & Engineering and has worked in Prestigious Institutions. He has more than 10 years' experience in various administrative responsibilities e.g., Dean (academics), Head of Department, TEQIP-111 Coordinator, PG coordinator, EDC cell Coordinator. Currently working Tripura, India, and Associate Professor and HoD (IT), Rajkiya Engineering College, Azamgarh, up (state Govt Institution of UP) with the additional responsibility of Dean Academics of the institute & Associate Dean UG Programs, Dr. APJ Abdul Kalam Technical University, Lucknow (State Technical

Khanna Publishing House

4C/4344, Ansari Road, Daryaganj, New Delhi-110002

Email: contact@khannabooks.com | Tel: 011-2324 44 47 - 48 | Mobile: +91-99109 09320

University). He was also the Director (In-charge) at Rajkiya Engineering College, Azamgarh. He had successfully filed 81 patents (65 National and 16 International Patents (Germany, South Africa, and Australia)), out of which 40 patents were granted. He has published 12 textbooks and 168 research papers in different International Journals and proceedings of repute. He has also edited 38 books for springer Nature. He successfully supervised 14 PhD students and received numerous awards, including the Young scientist Visiting Fellowship, Albert Einstein Research scientist Award, Best senior Faculty Award, Outstanding Scientist, Dronacharya Award, Author of the Year, and vigyan Ratan award from different national, as well as international forums. He has organized more than 32 international conferences technically sponsored by IEEE, ACM, AND Springer. Dr.

Khanna Publishing House

4C/4344, Ansari Road, Daryaganj, New Delhi-110002

Email: contact@khannabooks.com | Tel: 011-2324 44 47 - 48 | Mobile: +91-99109 09320

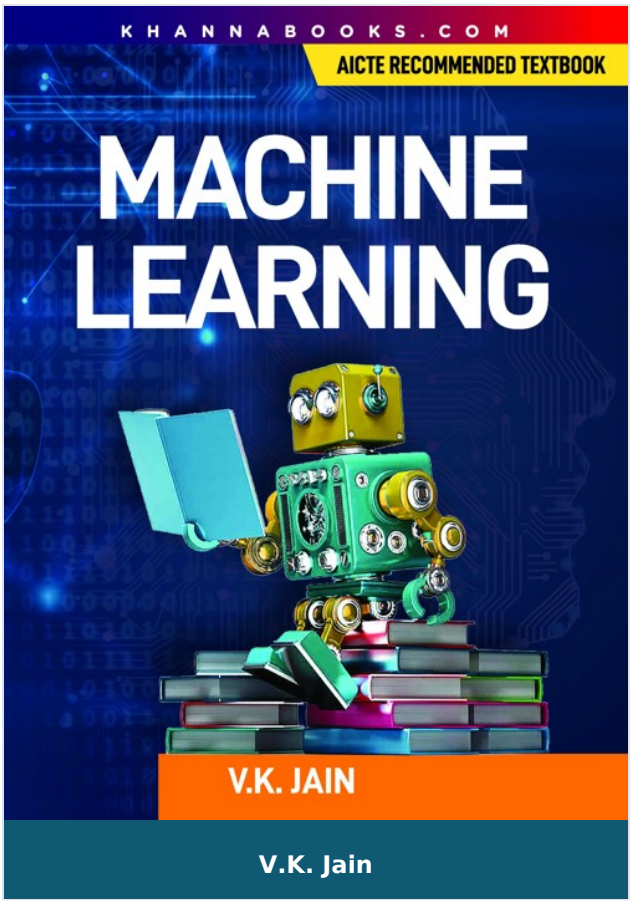

V.K. Jain

Machine Learning

Author :	V.K. Jain
ISBN 13 :	978-93-86173-66-9
ISBN 10 :	9386173662
E-ISBN 13 :	978-93-86173-66-9
Edition :	First
Pages :	352
Type of book :	Physical
Year :	2024
Language :	English
Publisher :	Khanna Publishing House
M.R.P :	Rs 399.00
Categories :	Computer Science Engineering, UNIVERSITY RECOMMENDED, Computer Science Engineering, Emerging Technologies, Book Store
Condition Type :	New
Country Origin :	India

Khanna Publishing House

4C/4344, Ansari Road, Daryaganj, New Delhi-110002

Email: contact@khannabooks.com | Tel: 011-2324 44 47 - 48 | Mobile: +91-99109 09320

Product Description

Machine Learning employs techniques and theories drawn from many fields within the broad areas of mathematics, statistics, information science, and computer science, in particular from the sud-domains of machine learning, classification, cluster analysis, data mining, database, and visualization.

Machine learning is perhaps the hottest thing in Silicon Valley right now, especially deep learning. We have Google's class on Tensor Flow, which teaches you everything you need to know to work in Silicon Valley's top companies. The reason why it is so hot is because it can take over many repetitive, mindless tasks. It'll make doctor better doctors, and lawyers better lawyers and it makes cars drive themselves.

For example, when you're booking a taxi, you're shown how much the trip would cost. Or when you're on the trip, you're shown the path the taxi would take to reach your destination. While booking a ride on Uber, you're always told the amount of time the trip would take and how much it would cost. All of that, is Machine Learning!

The overall goal of this book "Machine Learning" is to provide a broad understanding of various faces of Machine Learning environment in an integrated manner. It covers the syllabi of all technical universities in India and aboard.

The first edition of this book is also been awarded by AICTE and placed in AICTE's latest Model Curriculum in Engineering & Technology as well as Emerging Technology.

Khanna Publishing House

4C/4344, Ansari Road, Daryaganj, New Delhi-110002

Email: contact@khannabooks.com | Tel: 011-2324 44 47 - 48 | Mobile: +91-99109 09320

Table Of Contents

- Supervised Learning (Regression/Classification)
- Unsupervised Learning
- Evaluating Machine Learning Algorithms and Model Selection
- Sparse Modelling and Estimation
- Scalable Machine Learning (Online and Distributed Learning)
- Unsupervised Learning
- Annexure 1: Working With R Programming Languages

Author

V.K. Jain

Dr. V.K. Jain is a well known practical engineer who has authored more than 125 books on engineering, management and subjects related with computer science. He obtained degree in Electrical Engineering in 1966 from MACT (Maulana Azad College of Technology) Bhopal. He did M. Tech. in 1968 from MACT and HEL (Now Bharat Heavy Electricals) Bhopal in Design and Production of Heavy Electrical Equipments, an Industry Oriented course run under the sponsorship of UNESCO under Vikram University Ujjain in 1968. He was attached to Electronics Application Engineering Department of BHEL. He presented a thesis on ""Analysis of the performance of speed and excitation regulation System using fast acting integrator type AVR for a large Hydro-generator (15 MW). This was concerned with studying power system from the viewpoint of electronic control systems (based on Nyquist Criteria) through Analog and Digital Computer at one of the premier Institution of India IIT (Indian Institutue of Technology) Kanpur. He personally prepared digital computer program in FORTRAN IV as early as in year 1968 at IIT Kanpur and compiled it on IBM 7044 Main Frame Computer, The fastest Computer in India at that

Khanna Publishing House

4C/4344, Ansari Road, Daryaganj, New Delhi-110002

Email: contact@khannabooks.com | Tel: 011-2324 44 47 - 48 | Mobile: +91-99109 09320

time. He joined CPWD as Electrical Engineer on 20.5.1968 on basis of All India Competitive Examination for Central Electrical Engineering Services (Now known as IES) through Union Public Service Commission of India and served CPWD for 35 years. After retirement he worked with M/s CP Kukreja as consultat engineer for nearly one and half years and at present working as Chief Consultant Engineer with M/s Hospitech Management Consultant Pvt. Limited WTC New Delhi and engaged in designing most modern E/M, Electronic services and IBMS in premier Medical colleges and Big Hospital systems including AIIMS at Raipur and Patna.

Khanna Publishing House

4C/4344, Ansari Road, Daryaganj, New Delhi-110002

Email: contact@khannabooks.com | Tel: 011-2324 44 47 - 48 | Mobile: +91-99109 09320

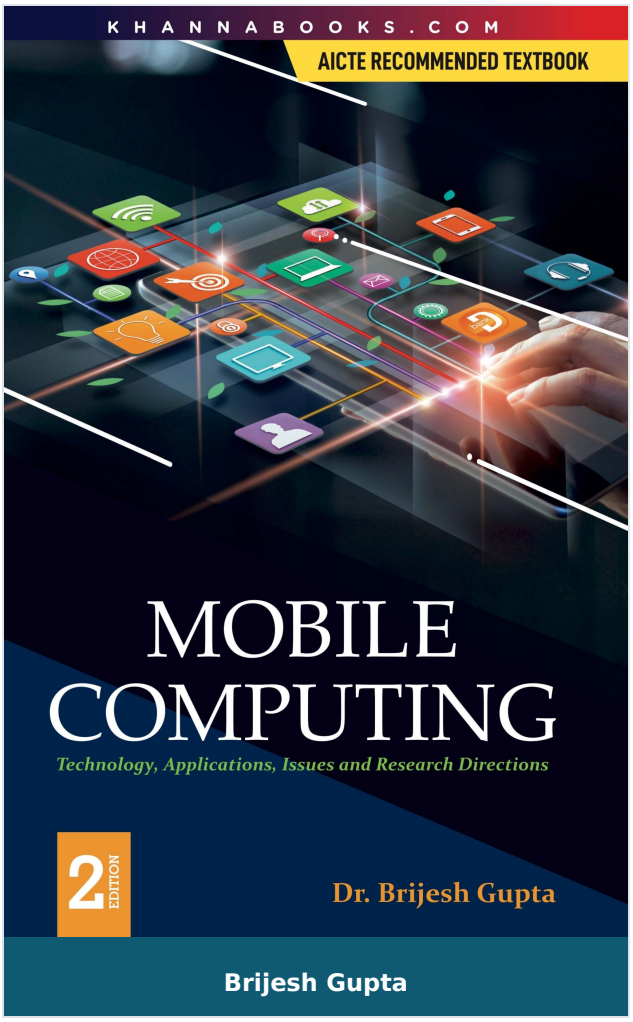

Mobile Computing

Author :	Brijesh Gupta
ISBN 13 :	978-93-86173-21-8
ISBN 10 :	9386173212
E-ISBN 13 :	978-93-86173-21-8
Edition :	Second
Pages :	512
Type of book :	Physical
Year :	2025
Language :	English
Publisher :	Khanna Publishing House
M.R.P :	Rs 525.00
Categories :	Computer Science Engineering, UNIVERSITY RECOMMENDED, Computer Science Engineering, Book Store
Condition Type :	New
Country Origin :	India

Khanna Publishing House
4C/4344, Ansari Road, Daryaganj, New Delhi-110002
Email: contact@khannabooks.com | Tel: 011-2324 44 47 - 48 | Mobile: +91-99109 09320

Product Description

Mobile computing is rapidly becoming a way of life. This is the fastest emerging field, which has created a need for new techniques and solutions. To fulfill need of the hour, this book is designed for graduate and postgraduate students in B. Tech. computer science & Information Technology, computer applications, research scholars and for professionals.

Khanna Publishing House

4C/4344, Ansari Road, Daryaganj, New Delhi-110002

Email: contact@khannabooks.com | Tel: 011-2324 44 47 - 48 | Mobile: +91-99109 09320

Table Of Contents

- Introduction
- Mobile Data Management
- Location Management
- Transaction management
- AD Hoc Networks
- Question Bank

Author

Brijesh Gupta

Dr. Brijesh Gupta Dr. Brijesh Kr. Gupta is currently serving as Professor and Head n the Department of MCA at Galgotias College in Engineering & Technology, Greater Noida. He joined teaching Profession in 1991 after his Post Graduation. He has 22 years of teaching, research and administrative experience at various levels in Indian Education System. He served in Ministry of Defense, Govt. of India as a Civilian Officer. To carry out his research work in the area of High Speed Communications, he enrolled himself at Indian Institute of Technology-Roorkee, India in Jan., 1999. He has worked on two major research projects sponsored by U.G.C. New Delhi, and A.I.C.T.E., New-Delhi and completed them successfully. He has served in reputed technical institutes of U.P. Technical University (GBTU & MTU), Lucknow since 2003, after completing his Ph.D.

Khanna Publishing House

4C/4344, Ansari Road, Daryaganj, New Delhi-110002

Email: contact@khannabooks.com | Tel: 011-2324 44 47 - 48 | Mobile: +91-99109 09320