

Applied Physics - I (with Lab Manual)

Author :	V. K. Yadav, Mina Talati
ISBN 13 :	978-93-55381-80-4
ISBN 10 :	9355381808
E-ISBN 13 :	978-93-55381-80-4
Edition :	1
Pages :	288
Type of book :	Physical
Year :	2025
Language :	English
Publisher :	Khanna Publishing House
M.R.P :	Rs 295.00
Categories :	AICTE Prescribed Textbooks, Book Store, Ebooks, Malayalam Books
Condition Type :	New
Country Origin :	India

Product Description

“Applied Physic-l” is a compulsory paper for the first year Diploma course in Engineering & Technology. Syllabus of this books is strictly aligned as per model curriculum of AICTE, and academic content is amalgamated with the concepts of outcome-based education.

Book covers six topics- Physical World, Units and Measurements; Force and Motion; Work, Power and Energy; Rotational Motion; Properties of Matter; Heat and Thermometry. Each topic is written in easy and lucid manner. Every chapter contains a set of exercise at the end of each unit to test the student’s comprehension.

Some salient features of the book:

1. Content of the book is aligned with the mapping of Course Outcome, Programs Outcomes and Unit Outcomes.

2. Book provides lots of interested facts, QR Code for E-resources, QR Code for use of ICT etc.

3. Students and teacher centric subject materials are included in book with balanced and chronological manner.

4. Figures and tables are inserted to improve clarity of the topics.

5. Short questions, objective questions and long answer exercises of different difficulty levels are given for practice after every chapter.

6. Solved numerical examples are provided with systematic steps in each chapter followed by numerical exercises with hints.

Khanna Publishing House

4C/4344, Ansari Road, Daryaganj, New Delhi-110002

Email: contact@khannabooks.com | Tel: 011-2324 44 47 - 48 | Mobile: +91-99109 09320

Table Of Contents

- Physical World, Units and Measurements.
- Force and Motion.
- Work, Power and energy.
- Rotational Motion.
- Properties of Matter.
- heat and Thermometer.
- Annexes
- Appendices
- Index

Author

V. K. Yadav

V. K. Yadav

Mina Talati

Mina Talati

Khanna Publishing House

4C/4344, Ansari Road, Daryaganj, New Delhi-110002

Email: contact@khannabooks.com | Tel: 011-2324 44 47 - 48 | Mobile: +91-99109 09320

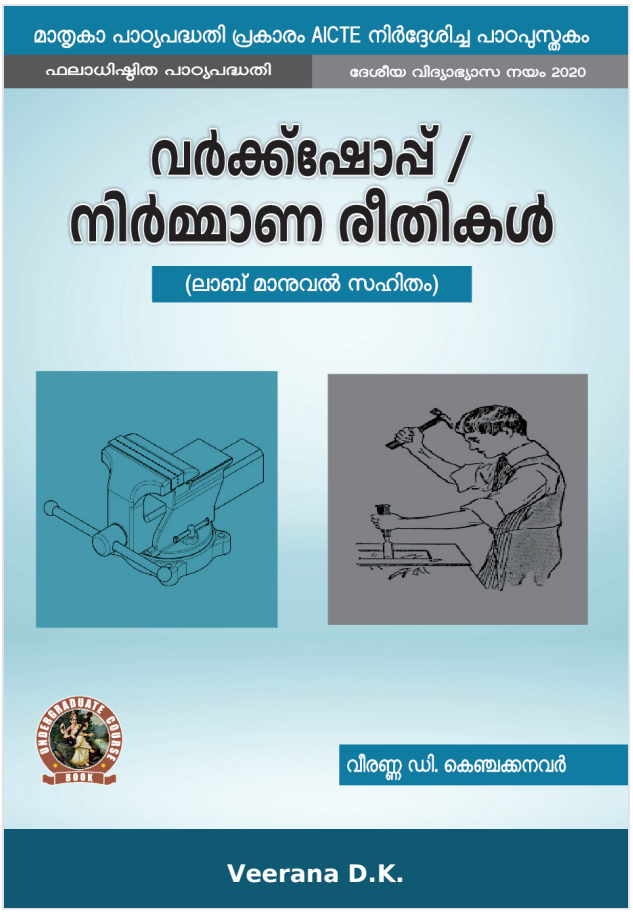

Workshop / Manufacturing Practices (with Lab Manual)

Author :	Veerana D.K.
ISBN 13 :	978-93-55381-54-5
ISBN 10 :	9355381549
E-ISBN 13 :	978-93-55381-54-5
Edition :	1
Pages :	240
Type of book :	Physical
Year :	2025
Language :	English
Publisher :	Khanna Publishing House
M.R.P :	Rs 295.00
Categories :	AICTE Prescribed Textbooks, Book Store, Ebooks, Malayalam Books
Condition Type :	New
Country Origin :	India

Product Description

The textbook on “Workshop/ Manufacturing Practices” is designed to cater the needs of young minds of 21 century. The AICTE model curriculum and National Education Policy has driven a new wave in the technical education. The textbook is designed not only to cater the need of the syllabus but also to look things in a different perspective. The Workshop is the place where the core of learning about different materials, equipment, tools and techniques takes place. Basically the workshop used to prepare the small components by hand tools. Sometimes they may be parts of the large machines or may may be parts for replacement/repairs. In this text book an attempt has been made to connect the conventional tools usage to advanced machine tools usage. The relevant practical examples are quoted to make the readers more comfortable with product and processes. The blooms taxonomy is fallowed in construction of each chapters and exercises. The objective and multiple questions with higher order thinking may help the readers to not only to face the semester end exam even they may help in competitive and other examinations.

Salient Features:

1. Manufacturing Methods
2. CNC Machining, Additive manufacturing
3. Fitting operations & power tools
4. Electrical & Electronic
5. Carpentry
6. Plastic mounding, glass cutting
7. Metal casting
8. Welding (arc welding & gas welding), brazing

9. Laboratory experiments and models

10. Appendices

11. References

Khanna Publishing House

4C/4344, Ansari Road, Daryaganj, New Delhi-110002

Email: contact@khannabooks.com | Tel: 011-2324 44 47 - 48 | Mobile: +91-99109 09320

Table Of Contents

- Foreword
- Acknowledgement
- Preface
- Outcome Based Education
- Course Outcomes
- Abbreviations and Symbols
- List of Figures
- List of Tables
- Guidelines for Teacher
- Guidelines for Students
- Part- A: Manufacturing Practices
- Manufacturing Methods.
- CNC Machining, Additive manufacturing, Fitting operations & power tools.
- Electrical & Electronic.
- Carpentry, Plastic molding, glass cutting.
- Metal casting, welding (arc welding & gas welding), brazing.
- Part- B: Workshop Practice Laboratory
- Appendices
- References

Author

Veerana D.K.

Khanna Publishing House

4C/4344, Ansari Road, Daryaganj, New Delhi-110002

Email: contact@khannabooks.com | Tel: 011-2324 44 47 - 48 | Mobile: +91-99109 09320

The textbook on “Workshop/ Manufacturing Practices” is designed to cater the needs of young minds of 21 century. The AICTE model curriculum and National Education Policy has driven a new wave in the technical education. The textbook is designed not only to cater the need of the syllabus but also to look things in a different perspective. The Workshop is the place where the core of learning about different materials, equipment, tools and techniques takes place. Basically the workshop used to prepare the small components by hand tools. Sometimes they may be parts of the large machines or may may be parts for replacement/repairs. In this text book an attempt has been made to connect the conventional tools usage to advanced machine tools usage. The relevant practical examples are quoted to make the readers more comfortable with product and processes. The blooms taxonomy is fallowed in construction of each chapters and exercises. The objective and multiple questions with higher order thinking may help the readers to not only to face the semester end exam even they may help in competitive and other examinations. Salient Features: l Manufacturing Methods l CNC Machining, Additive manufacturing l Fitting operations & power tools l Electrical & Electronic l Carpentry l Plastic mounding, glass cutting l Metal casting l Welding (arc welding & gas welding), brazing l Laboratory experiments and models l Appendices l References

Khanna Publishing House

4C/4344, Ansari Road, Daryaganj, New Delhi-110002

Email: contact@khannabooks.com | Tel: 011-2324 44 47 - 48 | Mobile: +91-99109 09320

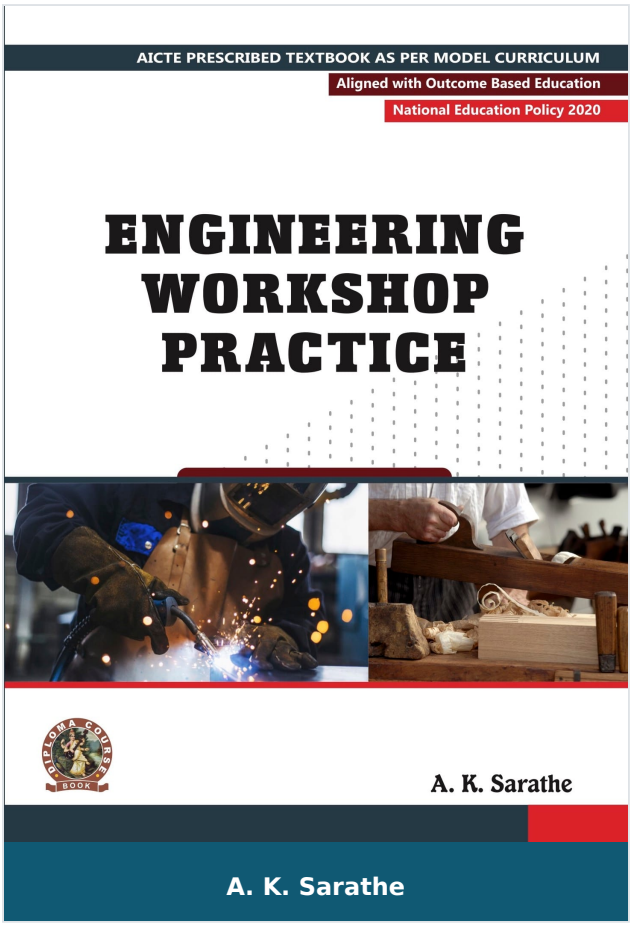

Engineering Workshop Practice

Author :	A. K. Sarathe
ISBN 13 :	978-93-91505-51-6
ISBN 10 :	9391505511
E-ISBN 13 :	978-93-91505-51-6
Edition :	First
Pages :	176
Type of book :	Physical
Year :	2023
Language :	English
Publisher :	Khanna Publishing House
M.R.P :	Rs 295.00
Categories :	AICTE Prescribed Textbooks, English Books, Book Store, Ebooks, APPPLIED SCIENCES & HUMANITIES
Condition Type :	New
Country Origin :	India

Product Description

“ Engineering Workshop Practice Manual” is a common paper for the first year Diploma course in Engineering & Technology. Syllabus of this book is strictly aligned as per model curriculum of AICTE and academic content is amalgamated with the concept of outcome based education.

Engineering Workshop Practice manual covers five units- First unit deals with the carpentry, second unit is about fitting , third unit focuses on welding, fourth units discusses about sheet metal working and the fifth unit deals with electrical house wiring . The manual comprises of total seventeen workshop practical from P1 to P17 and the same are arranged in hierarchical manner from simple to complex so that students should not only focus on completing the practical and getting the marks/ grades but will also be motivated to create useful products incorporating their creative and critical thinking as well.

Some salient features of the book:

1. Content of the manual aligned with the mapping of Course Outcomes, Programs Outcomes and practical outcomes.

2. Relevant theory has been included at the beginning of each practical.

3. The manual has been developed to ensure alignment with the Outcome Based Education philosophy and consisting of total seventeen workshop practical.

4. Unit wise practical are arranged in hierarchical manner from simple to complex.

5. Manual provides recent information and QR Code for E-resources etc.

6. Figures, photographs and table are inserted to improve clarity of the content.

Khanna Publishing House

4C/4344, Ansari Road, Daryaganj, New Delhi-110002

Email: contact@khannabooks.com | Tel: 011-2324 44 47 - 48 | Mobile: +91-99109 09320

Table Of Contents

- Foreword,
- Acknowledgement,
- Preface,
- Outcome Based Educations,
- Course Outcomes,
- Abbreviations and Symbols,
- List of Figures,
- List of tables Guidelines for Teachers,
- Guidelines for Students
- Carpentry
- Fitting
- Welding Tools and Equipment
- Sheet Metal Working
- Electrical House wiring
- Index

Author

A. K. Sarathe

A. K. Sarathe

Khanna Publishing House

4C/4344, Ansari Road, Daryaganj, New Delhi-110002

Email: contact@khannabooks.com | Tel: 011-2324 44 47 - 48 | Mobile: +91-99109 09320

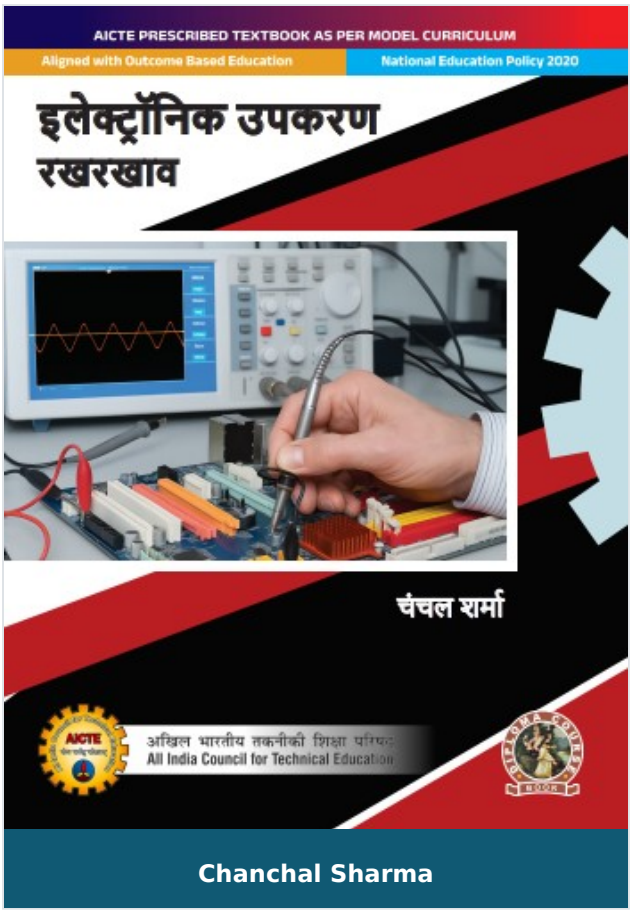

Electronic Equipment Maintenance

Author :	Chanchal Sharma
ISBN 13 :	978-93-55383-29-7
ISBN 10 :	9355383290
E-ISBN 13 :	978-93-55383-29-7
Edition :	First
Pages :	220
Type of book :	Physical
Year :	2026
Language :	English
Publisher :	Khanna Publishing House
M.R.P :	Rs 325.00
Categories :	AICTE Prescribed Textbooks, Hindi Books, Book Store
Condition Type :	New
Country Origin :	India

Product Description

Electronic Equipment Maintenance

Khanna Publishing House

4C/4344, Ansari Road, Daryaganj, New Delhi-110002

Email: contact@khannabooks.com | Tel: 011-2324 44 47 - 48 | Mobile: +91-99109 09320

Author

Chanchal Sharma

Dr. Chanchal Sharma Professor, Dept. of Electronics and Communication Engineering (ECE) Arya College of Engineering and IT Jaipur (Rajasthan)

Khanna Publishing House

4C/4344, Ansari Road, Daryaganj, New Delhi-110002

Email: contact@khannabooks.com | Tel: 011-2324 44 47 - 48 | Mobile: +91-99109 09320

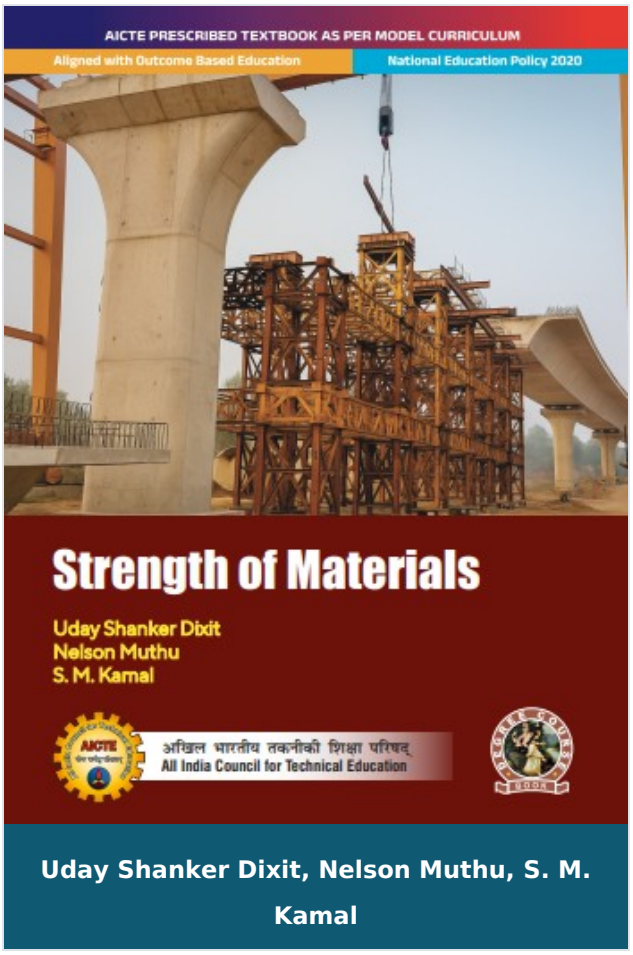

Strength of Materials

Author :	Uday Shanker Dixit, Nelson Muthu, S. M. Kamal
ISBN 13 :	978-93-55386-02-1
ISBN 10 :	9355386028
E-ISBN 13 :	978-93-55386-02-1
Edition :	First
Pages :	428
Type of book :	Physical
Year :	2026
Language :	English
Publisher :	Khanna Publishing House
M.R.P :	Rs 799.00
Categories :	AICTE Prescribed Textbooks, English Books
Condition Type :	New
Country Origin :	India

Product Description

Strength of Materials

This book on Strength of Materials follows so-called engineer's approach. It is a suitable book for one-semester first course on Solid Mechanics or Strength of Materials for undergraduate students of engineering. The uniqueness of the book is that basic concepts have been covered in a lucid manner such that students can also be prepared to study a course on theory of elasticity (so-called mathematician's approach) in later classes. There are sufficient number of exercise problems in this book, which prepare students to become practicing engineer or a researcher. The book also contains multiple choice questions. Content of the book, examples and exercise problems have been optimized. Thus, the learning output to effort ratio can be enhanced with the support of this book.

Salient Features:

- Content of the book aligned with the mapping of Course Outcomes, Programs Outcomes and Unit Outcomes.
- In the beginning of each unit learning outcomes are listed to make the student understand what is expected out of him/her after completing that unit.
- Book provides lots of recent information, interesting facts, QR Code for E-resources, QR Code for use of ICT, projects, group discussion etc.
- Student and teacher centric subject materials included in book with balanced and chronological manner.
- Figures, tables, and software screen shots are inserted to improve clarity of the topics.
- Apart from essential information a 'Know More' section is also provided in each unit to extend the learning beyond syllabus.

Khanna Publishing House

4C/4344, Ansari Road, Daryaganj, New Delhi-110002

Email: contact@khannabooks.com | Tel: 011-2324 44 47 - 48 | Mobile: +91-99109 09320

- Short questions, objective questions and long answer exercises are given for practice of students after every chapter.
- Solved and unsolved problems including numerical examples are solved with systematic steps.

Khanna Publishing House

4C/4344, Ansari Road, Daryaganj, New Delhi-110002

Email: contact@khannabooks.com | Tel: 011-2324 44 47 - 48 | Mobile: +91-99109 09320

Table Of Contents

- Foreword
- Acknowledgement
- Preface
- Outcome Based Education
- Course Outcomes
- Guidelines for Teachers
- Guidelines for Students
- Abbreviations and Symbols
- List of Figures
- List of Tables
- Stresses and strains
- Compound stresses and strains
- Shear force and bending moment diagrams
- Bending stresses
- Shear stresses in beams
- Deflection and slope of beams
- Torsion of circular shafts
- Thin and thick cylinders and spheres
- References for further learning
- CO And PO Attainment Table
- Index

Khanna Publishing House

4C/4344, Ansari Road, Daryaganj, New Delhi-110002

Email: contact@khannabooks.com | Tel: 011-2324 44 47 - 48 | Mobile: +91-99109 09320

Author

Uday Shanker Dixit

Dr. Uday Shanker Dixit Professor, Department of Mechanical Engineering, Indian Institute of Technology Guwahati, Dr.

Nelson Muthu

Dr. Nelson Muthu Assistant Professor, Department of Mechanical Engineering, Indian Institute of Technology Guwahati

S. M. Kamal

Dr. Uday Shanker Dixit Professor, Department of Mechanical Engineering, Indian Institute of Technology Guwahati, Dr. Nelson Muthu Assistant Professor, Department of Mechanical Engineering, Indian Institute of Technology Guwahati

Khanna Publishing House

4C/4344, Ansari Road, Daryaganj, New Delhi-110002

Email: contact@khannabooks.com | Tel: 011-2324 44 47 - 48 | Mobile: +91-99109 09320

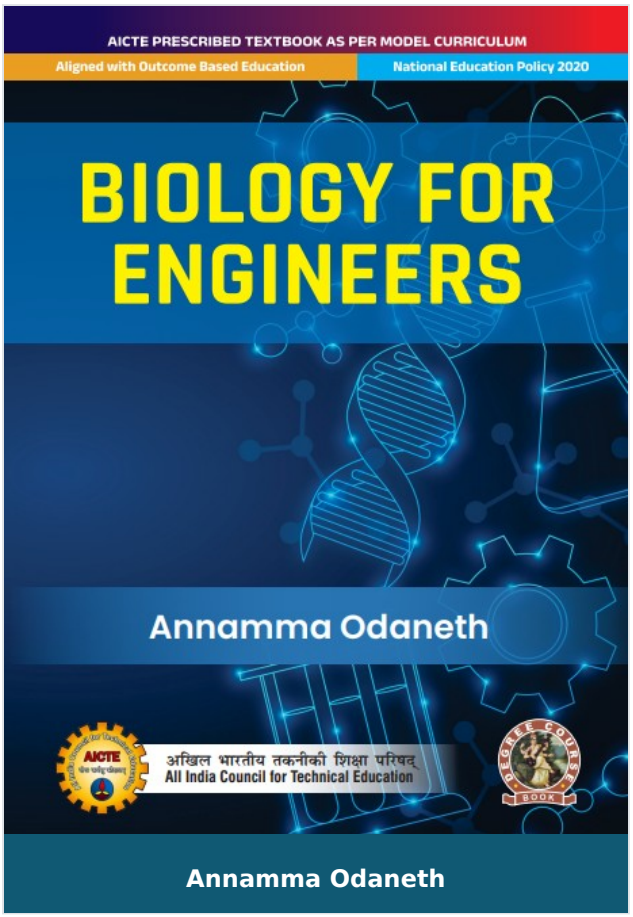

Biology for Engineers

Author :	Annamma Odaneth
ISBN 13 :	978-93-55386-98-4
ISBN 10 :	9355386982
E-ISBN 13 :	978-93-55386-98-4
Edition :	First
Pages :	252
Type of book :	Physical
Year :	2026
Language :	English
Publisher :	Khanna Publishing House
M.R.P :	Rs 464.00
Categories :	AICTE Prescribed Textbooks, English Books, Book Store
Condition Type :	New
Country Origin :	India

Product Description

Biology for Engineers

This text book on Biology for Engineers provides foundation of the subject to the reader. It familiarizes readers to important basic technical concepts of cell, its parts, its characterization and other basic biology topics that are the backbone of any work done. The main concept of this book is aligned with the model curriculum of AICTE followed by concept of outcome-based education as per National Education Policy (NEP) 2020.

Salient Features:

- Content of the book aligned with the mapping of Course Outcomes, Programs Outcomes and Unit Outcomes.
- In the beginning of each unit learning outcomes are listed to make the student understand what is expected out of him/her after completing that unit.
- Book provides lots of recent information, interesting facts, QR Code for E-resources, QR Code for use of ICT, projects, group discussion etc.
- Student and teacher centric subject materials included in book with balanced and chronological manner.
- Figures, tables, and software screen shots are inserted to improve clarity of the topics.
- Short questions, objective questions and long answer exercises are given for practice of students after every chapter.
- Unsolved problems are solved with systematic steps.

Khanna Publishing House

4C/4344, Ansari Road, Daryaganj, New Delhi-110002

Email: contact@khannabooks.com | Tel: 011-2324 44 47 - 48 | Mobile: +91-99109 09320

Table Of Contents

- Foreword
- Acknowledgement
- Preface
- Outcome Based Education
- Course Outcomes
- Guidelines For Teachers
- Guidelines For Students
- List Of Figures
- List Of Tables
- INTRODUCTION
- CLASSIFICATION
- GENETICS
- BIOMOLECULES
- ENZYMES
- INFORMATION TRANSFER
- MACROMOLECULAR ANALYSIS
- METABOLISM
- MICROBIOLOGY
- CO-PO Attainment Table
- Index

Author

Annamma Odaneth

Khanna Publishing House

4C/4344, Ansari Road, Daryaganj, New Delhi-110002

Email: contact@khannabooks.com | Tel: 011-2324 44 47 - 48 | Mobile: +91-99109 09320

DR. ANNAMMA ODANETH (PhD) Associate Professor DBT-ICT Centre for Energy Biosciences Institute of Chemical Technology Nathalal Parikh Marg Matunga, Maharashtra

Khanna Publishing House

4C/4344, Ansari Road, Daryaganj, New Delhi-110002

Email: contact@khannabooks.com | Tel: 011-2324 44 47 - 48 | Mobile: +91-99109 09320

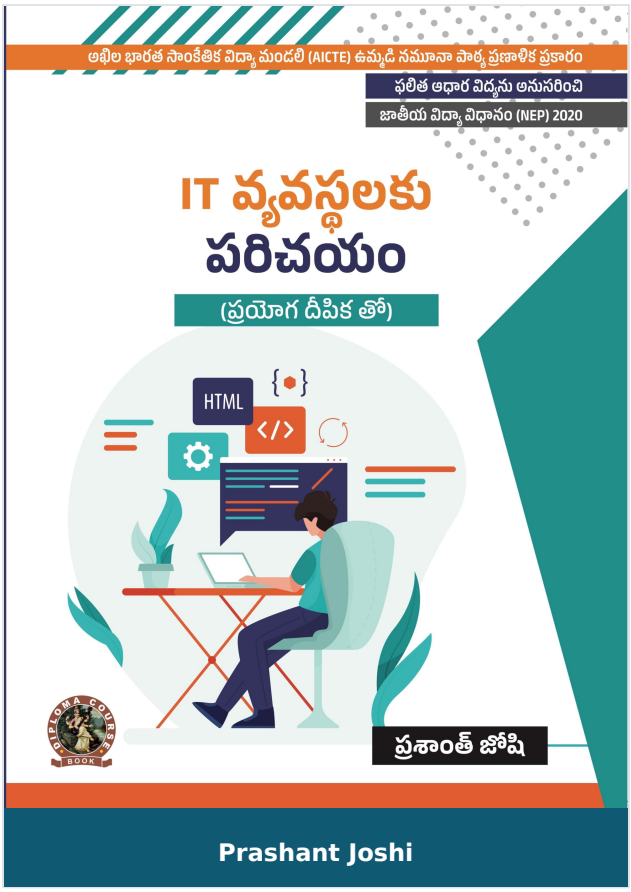

Introduction to IT Systems (with Lab Manual)

Author :	Prashant Joshi
ISBN 13 :	978-93-91505-10-3
ISBN 10 :	9391505104
E-ISBN 13 :	978-93-91505-10-3
Edition :	1
Pages :	312
Type of book :	Physical
Year :	2025
Language :	English
Publisher :	Khanna Publishing House
M.R.P :	Rs 295.00
Categories :	AICTE Prescribed Textbooks, Telugu Books, Book Store, Ebooks
Condition Type :	New
Country Origin :	India

Khanna Publishing House
4C/4344, Ansari Road, Daryaganj, New Delhi-110002
Email: contact@khannabooks.com | Tel: 011-2324 44 47 - 48 | Mobile: +91-99109 09320

Product Description

“INTRODUCTION TO IT SYSTEMS” is a compulsory paper for the first year Diploma course in Engineering & Technology. Syllabus of this book is strictly aligned as per model curriculum of AICTE, and academic content is amalgamated with the concept of outcome based education. Book covers five units – Internet Skills and Computer Basics, Operating Systems, HTML and CSS, Open Office Tools, and Information Security Best Practices. Each topic in units is written in easy ad lucid manner. Every unit contains a set of exercise at the end of each unit to test the student’s comprehension.

Some Salient Features of the Book:

1. Content of the book aligned with the mapping of Course Outcomes, Programs Outcomes and Unit Outcomes.

2. Practical are included with each unit for better understanding of the theoretical concepts.

3. Book provides interesting facts and various activities pertaining to topics. OR Codes are used for additional E-resources, use of ICT, online code editors, online quiz etc.

4. Student and teacher centric subject materials included in balanced and chronological manner.

5. Figures, tables, source code for web programming, numerous examples and applications are included to improve clarity of the topics.

6. Objective questions, subjective questions and crossword exercises are given for practice of students after every chapter.

Khanna Publishing House

4C/4344, Ansari Road, Daryaganj, New Delhi-110002

Email: contact@khannabooks.com | Tel: 011-2324 44 47 - 48 | Mobile: +91-99109 09320

Table Of Contents

- Foreword,
- Acknowledgement,
- Preface,
- Outcome Based Educations,
- Course Outcomes,
- List of Abbreviations
- List of Figures,
- Guidelines for Teachers,
- Guidelines for Students
- Internet skills and computer Basics.
- Operating Systems.
- HTML AND CSS.
- Open Office Tools.
- Information Security Best Practices.
- Annexure
- Appendices
- Index

Author

Prashant Joshi

Prashant Joshi

Khanna Publishing House

4C/4344, Ansari Road, Daryaganj, New Delhi-110002

Email: contact@khannabooks.com | Tel: 011-2324 44 47 - 48 | Mobile: +91-99109 09320

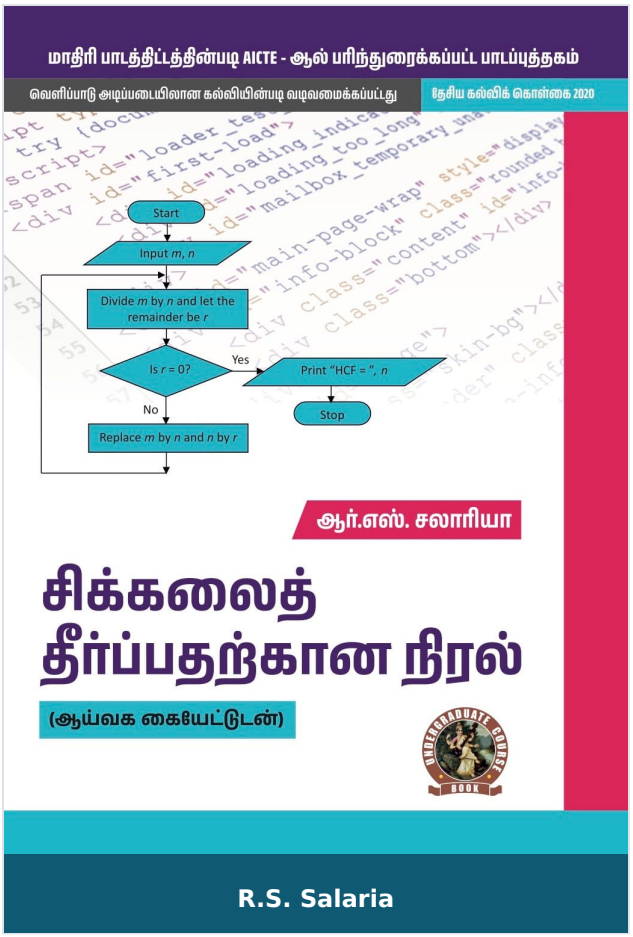

Programming for Problem Solving (with Lab Manual)

Author :	R.S. Salaria
ISBN 13 :	978-93-91505-67-7
ISBN 10 :	9391505678
E-ISBN 13 :	978-93-91505-67-7
Edition :	First
Pages :	392
Type of book :	Physical
Year :	2022
Language :	English
Publisher :	Khanna Publishing House
M.R.P :	Rs 395.00
Categories :	AICTE Prescribed Textbooks, Tamil Books, Book Store, Ebooks
Condition Type :	New
Country Origin :	India

Product Description

This textbook is designed as per the model curriculum of AICTE for the first year students of all branches of undergraduate programme in Engineering & Technology (BE/B.Tech).

The subject of programming for problem Solving aims at developing problem solving skills among the students and the skills to create programs in C language for their implementation.

This book emphasizes to empower the students to grasp the skills required for problem solving and to develop deep understanding of the constructs of C language. These aspects of the subject are well illustrated through enormous solved programming problems.

Salient Features:

l Simple and lucid language that enables students to grasp the subject.

l Demonstrates the elegant programming style.

l 165+ ready to run programs for reference and to illustrate the program development process.

l 135+ Short answer type questions to provide an opportunity for self-assessment of the fundamental concepts learned by answering them precisely.

l 165+ multiple choice questions to provide an opportunity to synthesize the fundamental concepts.

l 90+ Programming problems to provide an opportunity to harness programming skills. Programming for Problem Solving (with Lab Manual) (Marathi)

Khanna Publishing House

4C/4344, Ansari Road, Daryaganj, New Delhi-110002

Email: contact@khannabooks.com | Tel: 011-2324 44 47 - 48 | Mobile: +91-99109 09320

Table Of Contents

- Foreword
- Acknowledgement
- Preface
- Outcome Based Education
- Programme Outcome (POs)
- Course Outcomes
- Abbreviations and Symbols
- List of Figures
- List of Tables
- Guidelines for Teacher
- Guidelines for Students
- Introduction to Programming
- Arithmetic Expressions and Precedence
- Conditional Branching and Loops
- Arrays
- Basic Algorithms
- Functions
- Recursion
- Structures
- Pointers
- File Handling
- References for further learning
- Co and PO attainment Table

Khanna Publishing House

4C/4344, Ansari Road, Daryaganj, New Delhi-110002

Email: contact@khannabooks.com | Tel: 011-2324 44 47 - 48 | Mobile: +91-99109 09320

- Index

Author

R.S. Salaria

Prof. R.S. Salaria is a superior teacher, a prolific author and a great motivator. He is an alumnus of IIT, Delhi. He is a Certified Software Quality professional by Ministry of Information Technology, Govt. of India: Sun Certified Programmer as well as Sun Certified Trainer by SUN Microsystems. He is a life member of computer society of India, Mumbai: Institution of Electronics and Telecommunication Engineers, New Delhi: Indian Society for Technical Education, New Delhi: Punjab Academy of Sciences, Patiala. Presently, he is talking initiatives to Sensitize the citizens of this great country about their fundamental responsibilities towards society and seeking their contributions to make the society a wonderful place for happy and peaceful living. </p

Khanna Publishing House

4C/4344, Ansari Road, Daryaganj, New Delhi-110002

Email: contact@khannabooks.com | Tel: 011-2324 44 47 - 48 | Mobile: +91-99109 09320

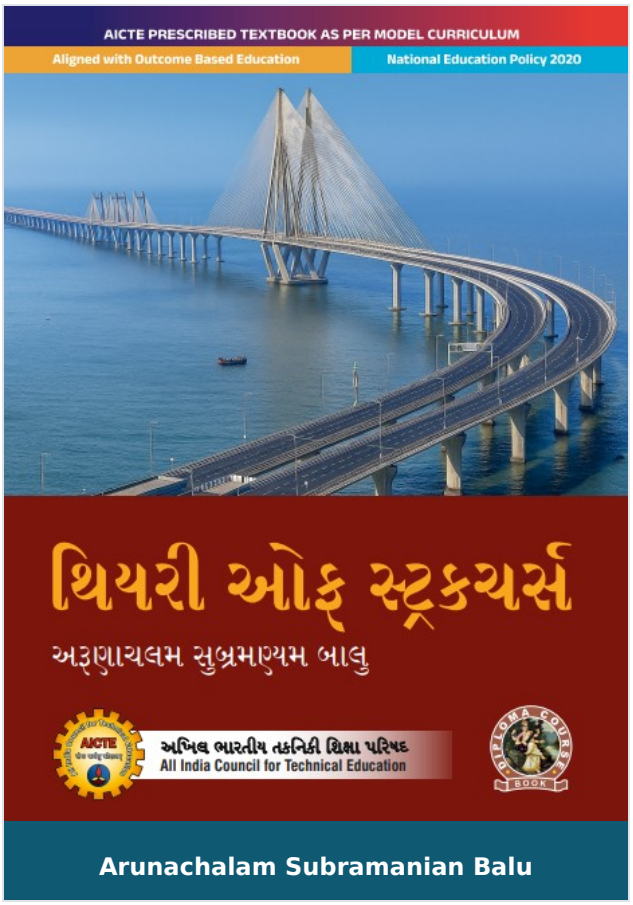

Theory of Structures

Author :	Arunachalam Subramanian Balu
ISBN 13 :	978-93-55386-48-9
ISBN 10 :	9355386486
E-ISBN 13 :	978-93-55386-48-9
Edition :	First
Pages :	328
Type of book :	Physical
Year :	2026
Language :	English
Publisher :	Khanna Publishing House
M.R.P :	Rs 498.00
Categories :	AICTE Prescribed Textbooks, Gujarati Books, Book Store
Condition Type :	New
Country Origin :	India

Product Description

Theory of Structures

Theory of structures is a basic core course developed for understanding the behaviour of structures. The presentation of physical principles founded in the field of mechanics can be used for understanding the behaviour of structures, which is the prerequisite for designing any structures. This book aims to help students in developing ability to analyze structures i8n a simple and logical manner. The contents are divided into five units as required for the students of diploma in civil engineering. The main contents of this book are aligned with the model curriculum of AICTE followed by the concept of Outcome based Education as National Education Policy (NEP)2020.

Salient features:

- Content of the book aligned with the mapping course outcomes, programs and Units Outcomes.
- In the beginning of each unit learning outcomes are listed to make the student understand what is expected out of him/her after completing that unit.
- Book provides lots of recent information, interesting facts, QR code for E-resources, QR code for use of ICT, projects, group discussion etc.
- Student and teacher centric subject materials included in book with balanced and chronological manner.
- Figures, tables, and software screen shots are inserted to improve clarity of the topics.
- Apart from essential information a ‘know more’ section is also provided in each unit to extend the learning beyond syllabus.
- Short questions, objective questions and long answer exercises are given for practice of students after every chapter.

Khanna Publishing House
4C/4344, Ansari Road, Daryaganj, New Delhi-110002
Email: contact@khannabooks.com | Tel: 011-2324 44 47 - 48 | Mobile: +91-99109 09320

- Solved and unsolved problems including numerical examples are solved with systematic steps.

Khanna Publishing House

4C/4344, Ansari Road, Daryaganj, New Delhi-110002

Email: contact@khannabooks.com | Tel: 011-2324 44 47 - 48 | Mobile: +91-99109 09320

Table Of Contents

- Foreword
- Acknowledgement
- Preface
- Outcome Based Education
- Course Outcomes
- Guidelines for Teachers
- Guidelines for Students
- Abbreviations and Symbols
- List of Figures
- List of Tables
- Direct and Bending Stresses
- Slope and Deflection
- Fixed and Continuous Beams
- Moment Distribution Method
- Simple Trusses
- Appendices
- References for Further Learning
- CO and PO Attainment Table
- Index

Author

Arunachalam Subramanian Balu

Khanna Publishing House

4C/4344, Ansari Road, Daryaganj, New Delhi-110002

Email: contact@khannabooks.com | Tel: 011-2324 44 47 - 48 | Mobile: +91-99109 09320

Dr. Arunachalam Subramanian Balu Associate Professor, Department of Civil Engineering, National Institute of Technology, Karnataka, Surathkal, Mangalore, Karnataka

Khanna Publishing House

4C/4344, Ansari Road, Daryaganj, New Delhi-110002

Email: contact@khannabooks.com | Tel: 011-2324 44 47 - 48 | Mobile: +91-99109 09320

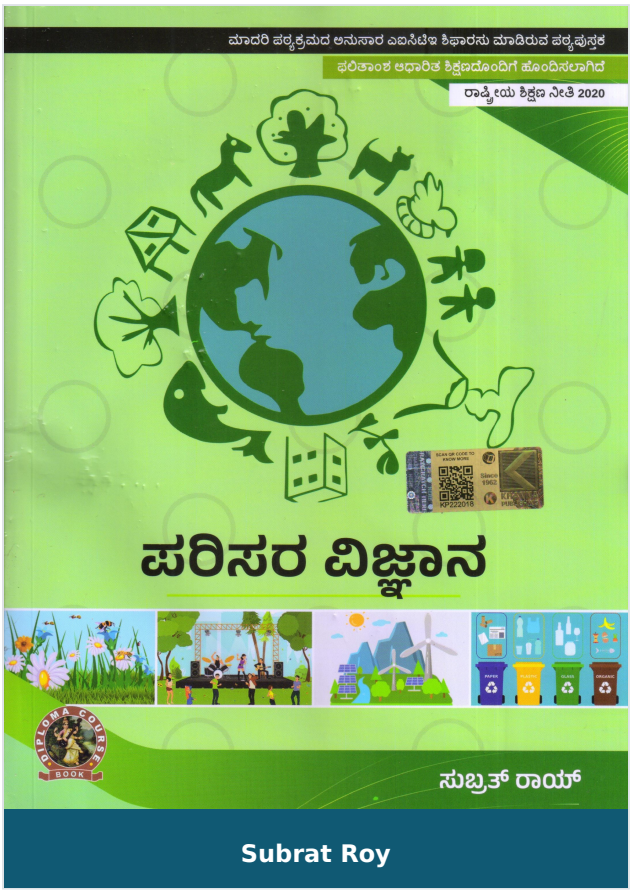

Environmental Science

Author :	Subrat Roy
ISBN 13 :	978-93-55380-15-9
ISBN 10 :	9355380151
E-ISBN 13 :	978-93-55380-15-9
Edition :	1
Pages :	156
Type of book :	Physical
Year :	2023
Language :	English
Publisher :	Khanna Publishing House
M.R.P :	Rs 395.00
Categories :	AICTE Prescribed Textbooks, Kannada Books, Book Store, Ebooks
Condition Type :	New
Country Origin :	India

Product Description

“Environmental Science” is an audit course for the first year Diploma programme in Engineering & Technology. Syllabus of this book is strictly aligned as per model curriculum of AICTE, and academic content is amalgamated with the concept of outcome-based education.

Book covers four units- Ecosystem, Air and Noise Pollution, Renewable Sources of Energy and Solid waste management, ISO 14000 & Environmental Management, Every unit contains as set of exercise at the end of each unit to test the student’s comprehension.

Some salient features of the book:

1. Content of the book aligned with the mapping of Course Outcomes, Programs Outcomes and Unit Outcomes.

2. Book provides lots of recent information, interesting facts, QR Code for E-resources, QR Code for use of ICT, projects, group discussion etc.

3. Student and teacher centric subject materials included in book with balanced and chronological manner.

4. Figures and tables are insert to improve clarity of the topics.

5. Objective questions, Short questions and long answer exercise given for practice of students after every unit.

Khanna Publishing House

4C/4344, Ansari Road, Daryaganj, New Delhi-110002

Email: contact@khannabooks.com | Tel: 011-2324 44 47 - 48 | Mobile: +91-99109 09320

Table Of Contents

- Foreword,
- Acknowledgement,
- Preface,
- Outcome Based Educations,
- Course Outcomes,
- Abbreviations and symbols,
- List of Figures,
- Guidelines for Teachers,
- Guidelines for Students,
- Ecosystem
- Air and Noise pollution
- Renewable sources of Energy
- Soil waste Management, ISO 14000& Environmental management.
- Important Day Related to Environment
- CO and Po Attainment Table
- Index.

Author

Subrat Roy

Subrat Roy

Khanna Publishing House

4C/4344, Ansari Road, Daryaganj, New Delhi-110002

Email: contact@khannabooks.com | Tel: 011-2324 44 47 - 48 | Mobile: +91-99109 09320

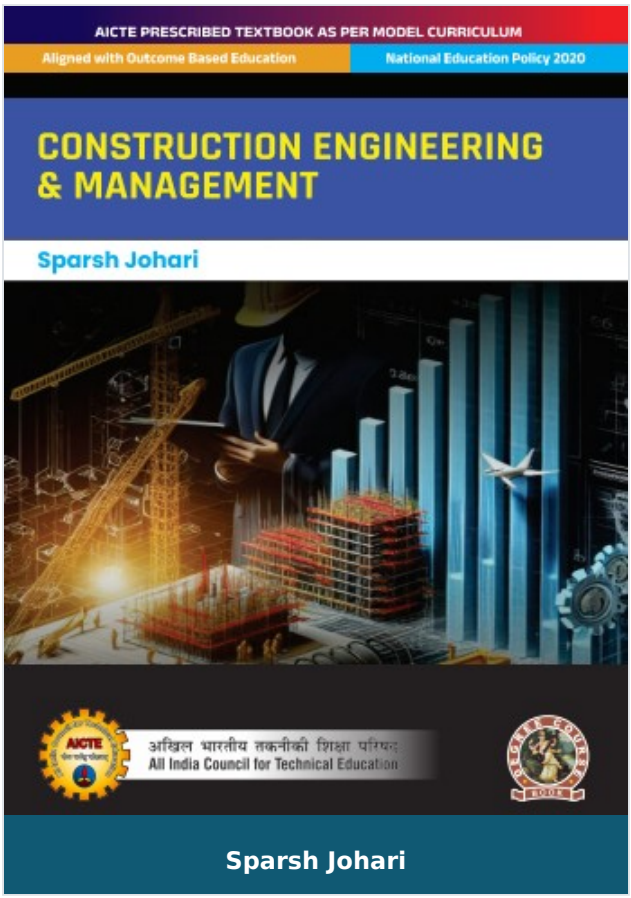

Construction Engineering & Management

Author :	Sparsh Johari
ISBN 13 :	978-93-55385-30-7
ISBN 10 :	9355385307
E-ISBN 13 :	978-93-55385-30-7
Edition :	First
Pages :	308
Type of book :	Physical
Year :	2026
Language :	English
Publisher :	Khanna Publishing House
M.R.P :	Rs 548.00
Categories :	AICTE Prescribed Textbooks, English Books, Book Store
Condition Type :	New
Country Origin :	India

Product Description

Construction Engineering & Management

“Construction Engineering & Management” is a field that encompasses the planning, design, construction, and management of infrastructure projects. This book typically covers various topics relevant to the construction work. It includes introduction to construction materials, methods, and techniques commonly used on construction sites. In addition, concepts such as scheduling, cost estimation, resource allocation, risk management, safe working environment, and quality control are also included.

Salient Features:

- Content of the book aligned with the mapping of Course Outcomes, Programs Outcomes and Unit Outcomes.
- In the beginning of each unit learning outcomes are listed to make the student understand what is expected out of him/her after completing that unit.
- Book provides lots of recent information, interesting facts, QR Code for E-resources.
- Student and teacher centric subject materials included in book with balanced and chronological manner.
- Figures, tables, and photographs are inserted to improve clarity of the topics.
- Question are given for practice of students after every chapter.
- Solved numerical problems are illustrated in the chapters.

Table Of Contents

- Foreword
- Acknowledgement
- Preface
- Outcome Based Education
- Course Outcomes
- Guidelines for Teachers
- Guidelines for Students
- Abbreviations and Symbols
- List of Figures
- List of Tables
- BASICS OF CONSTRUCTUIN CONSTRUCTION PROJECT PLANNING
- CONSTRUCTUIN METHODS BASICS
- CONSTRUCTION EQUIPMENT BASICS
- PLANNING AND ORGANISING CONSTRUCTION SITE AND RESOURCES
- PROJECT MONITORING AND CONTROL
- CONTRACTS MANAGEMENT BASICS
- CONSTRUCTION COSTS
- APPENDICES
- REFERENCES FOR FURTHER LEARNING
- CO AND PO ATTAINMENT TABLE
- INDEX

Khanna Publishing House

4C/4344, Ansari Road, Daryaganj, New Delhi-110002

Email: contact@khannabooks.com | Tel: 011-2324 44 47 - 48 | Mobile: +91-99109 09320

Author

Sparsh Johari

Dr. Sparsh Johari Assistant Professor Department of Civil Engineering, Indian Institute of Technology Guwahati, Assam

Khanna Publishing House

4C/4344, Ansari Road, Daryaganj, New Delhi-110002

Email: contact@khannabooks.com | Tel: 011-2324 44 47 - 48 | Mobile: +91-99109 09320



Engineering Graphics

Author :	Sharad K. Pradhan, K. K. Jain
ISBN 13 :	978-93-91505-98-1
ISBN 10 :	9391505988
E-ISBN 13 :	978-93-91505-98-1
Edition :	First
Pages :	352
Type of book :	Physical
Year :	2022
Language :	English
Publisher :	Khanna Publishing House
M.R.P :	Rs 395.00
Categories :	AICTE Prescribed Textbooks, Tamil Books, Book Store, Ebooks
Condition Type :	New
Country Origin :	India

Product Description

“ Engineering Graphics” is a compulsory paper for the first year Diploma course in Engineering & Technology.Syllabus of this book is strictly aligned as per model curriculum of AICTE, and academic content is amalgamated with the concept of outcome based education.

Book covers six topics- Basic Elements of drawing , Orthographic Projections, Isometric Projections, Free Hand Sketcher of Engineering Elements, Computer Aided Drafting Interface, Computer Aided Drafting. Each topic is written in easy and lucid manner. Every chapter contains a set of exercise at the end of each unit to test the student’s comprehension.

Some salient features of the book:

1. Content of the book is aligned with the mapping of Course Outcomes, Programs Outcomes and Unit Outcomes.

2. In start of each unit learning outcomes are listed to make the student understand what is expected out of him/ her after completing that unit.

3. Book provides lots of recent information, interesting facts, Codes for E-resources, QR Code for use of ICT, projects, group discussion etc.

4. Student and teacher centric subject materials included in book with balanced and chronological manner.

5. Figures, tables and software screen shots are inserted to improve clarity of the topics.

6. Apart from essential information a ‘Know More’ section is also provided in each unit to extend the learning beyond syllabus.

7. Short questions, objective questions and long answer exercises are given for practice of students after every chapter.

Khanna Publishing House

4C/4344, Ansari Road, Daryaganj, New Delhi-110002

Email: contact@khannabooks.com | Tel: 011-2324 44 47 - 48 | Mobile: +91-99109 09320

8. Solved and unsolved problems including numerical examples are solved with systematic steps.

Khanna Publishing House

4C/4344, Ansari Road, Daryaganj, New Delhi-110002

Email: contact@khannabooks.com | Tel: 011-2324 44 47 - 48 | Mobile: +91-99109 09320

Table Of Contents

- Foreword,
- Acknowledgement, Preface, Outcome Based Educations, Course Outcomes, Abbreviations and Symbols, List of Figures, List of tables Guidelines for Teachers, Guidelines for Students
- Basic Elements of Drawing
- Orthographic Projections
- Isometric Projections
- Free Hand Sketches of Engineering Elements
- Computer Aided Drafting Interface
- Computer Aided Drafting

Author

Sharad K. Pradhan

Sharad K. Pradhan

K. K. Jain

K. K. Jain

Khanna Publishing House

4C/4344, Ansari Road, Daryaganj, New Delhi-110002

Email: contact@khannabooks.com | Tel: 011-2324 44 47 - 48 | Mobile: +91-99109 09320