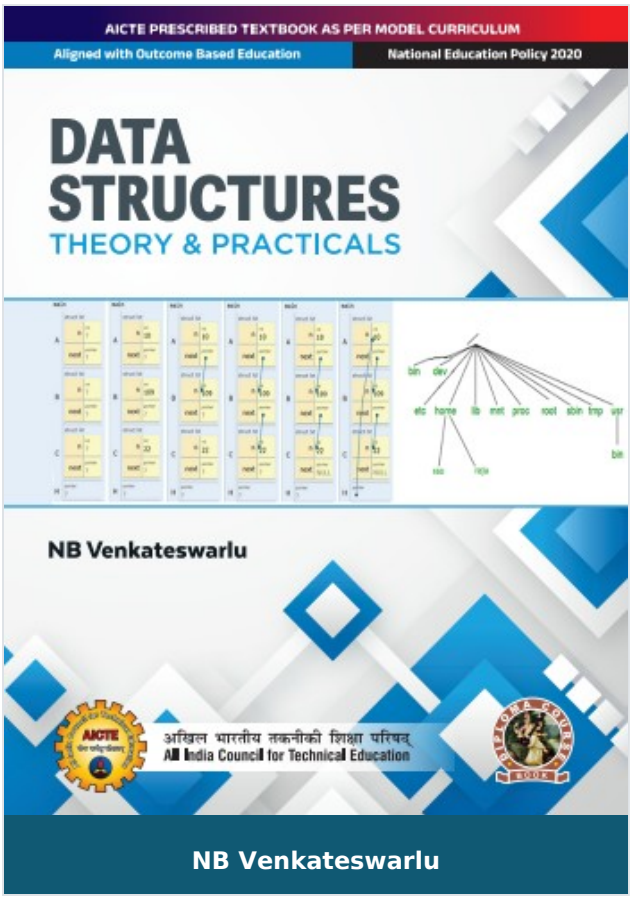

Data Structures: Theory & Practicals

Author :	NB Venkateswarlu
ISBN 13 :	978-93-55387-68-4
ISBN 10 :	9355387687
E-ISBN 13 :	978-93-55387-68-4
Edition :	First
Pages :	320
Type of book :	Physical
Year :	2026
Language :	English
Publisher :	Khanna Publishing House
M.R.P :	Rs 598.00
Categories :	AICTE Prescribed Textbooks, English Books, Book Store
Condition Type :	New
Country Origin :	India

Product Description

Data Structures: Theory & Practicals

This book introduces data structures to the reader. Data structures is one of the vital courses in computer science, information technology curriculum across various programs. This book introduces how to write programs of design the algorithms that utilizes available CPU time and RAM (memory) in the most optimal manner. Concepts such ads data abstraction, stacks, queues, linked lists, binary trees, graphs are introduced in the lucid manner along with practical examples. The content of this book is very much aligned with the outcome-based education as per national education policy (NEP) 2020.

Salient features:

- Content of the book aligned with the mapping course outcomes, programs and Units Outcomes.
- In the beginning of each unit learning outcomes are listed to make the student understand what is expected out of him/her after completing that unit.
- Book provides lots of recent information, interesting facts, QR code for E-resources, QR code for use of ICT, projects, group discussion etc.
- Student and teacher centric subject materials included in book with balanced and chronological manner.
- Figures, tables, and software screen shots are inserted to improve clarity of the topics.
- Apart from essential information a ‘know more’ section is also provided in each unit to extend the learning beyond syllabus.
- Short questions, objective questions and long answer exercises are given for practice of students after every chapter.

- Solved and unsolved problems including numerical examples are solved with systematic steps.

Khanna Publishing House

4C/4344, Ansari Road, Daryaganj, New Delhi-110002

Email: contact@khannabooks.com | Tel: 011-2324 44 47 - 48 | Mobile: +91-99109 09320

Table Of Contents

- Foreword
- Acknowledgement
- Preface
- Outcome Based Education
- Course Outcomes
- Guidelines for Teachers
- Guidelines for Students
- Abbreviations and Symbols
- List of Figures
- List of Tables
- Introduction to Data Structures.
- Stacks and Queues.
- Linked Lists.
- Non-Linear Data Structures.
- List of Appendices
- Co and Po Attainment Table

Author

NB Venkateswarlu

NB VENKATESWARLU

Khanna Publishing House

4C/4344, Ansari Road, Daryaganj, New Delhi-110002

Email: contact@khannabooks.com | Tel: 011-2324 44 47 - 48 | Mobile: +91-99109 09320

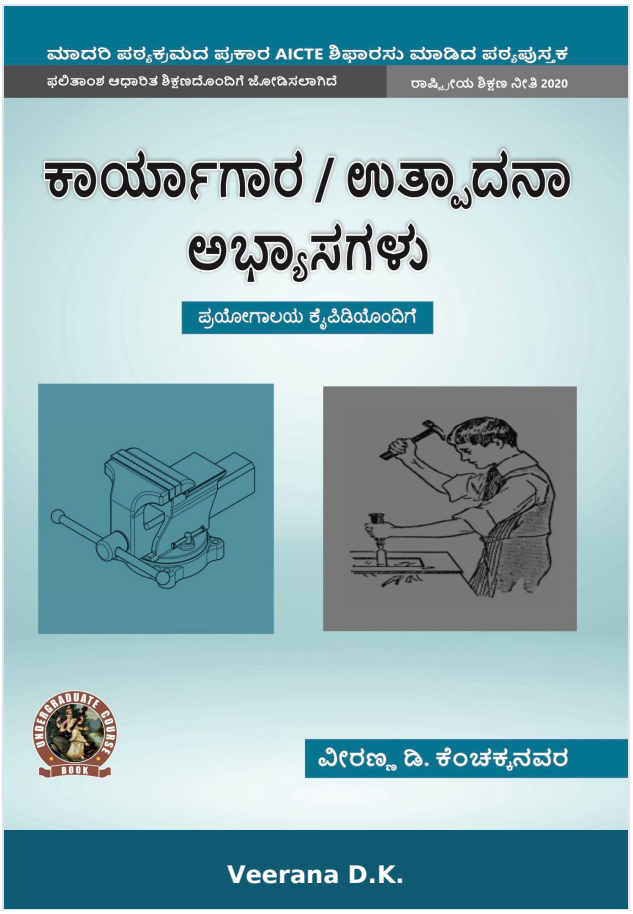

Workshop / Manufacturing Practices (with Lab Manual)

Author :	Veerana D.K.
ISBN 13 :	978-93-91505-78-3
ISBN 10 :	9391505783
E-ISBN 13 :	978-93-91505-78-3
Edition :	First
Pages :	188
Type of book :	Physical
Year :	2022
Language :	English
Publisher :	Khanna Publishing House
M.R.P :	Rs 395.00
Categories :	AICTE Prescribed Textbooks, Kannada Books, Book Store, Ebooks
Condition Type :	New
Country Origin :	India

Product Description

The textbook on “Workshop/ Manufacturing Practices” is designed to cater the needs of young minds of 21 century. The AICTE model curriculum and National Education Policy has driven a new wave in the technical education. The textbook is designed not only to cater the need of the syllabus but also to look things in a different perspective. The Workshop is the place where the core of learning about different materials, equipment, tools and techniques takes place. Basically the workshop used to prepare the small components by hand tools. Sometimes they may be parts of the large machines or may may be parts for replacement/repairs. In this text book an attempt has been made to connect the conventional tools usage to advanced machine tools usage. The relevant practical examples are quoted to make the readers more comfortable with product and processes. The blooms taxonomy is fallowed in construction of each chapters and exercises. The objective and multiple questions with higher order thinking may help the readers to not only to face the semester end exam even they may help in competitive and other examinations.

Salient Features:

1. Manufacturing Methods
2. CNC Machining, Additive manufacturing
3. Fitting operations & power tools
4. Electrical & Electronic
5. Carpentry
6. Plastic mounding, glass cutting
7. Metal casting
8. Welding (arc welding & gas welding), brazing

Khanna Publishing House

4C/4344, Ansari Road, Daryaganj, New Delhi-110002

Email: contact@khannabooks.com | Tel: 011-2324 44 47 - 48 | Mobile: +91-99109 09320

9. Laboratory experiments and models

10. Appendices

11. References

Khanna Publishing House

4C/4344, Ansari Road, Daryaganj, New Delhi-110002

Email: contact@khannabooks.com | Tel: 011-2324 44 47 - 48 | Mobile: +91-99109 09320

Table Of Contents

- Foreword
- Acknowledgement
- Preface
- Outcome Based Education
- Course Outcomes
- Abbreviations and Symbols
- List of Figures
- List of Tables
- Guidelines for Teacher
- Guidelines for Students
- Part- A: Manufacturing Practices
- Manufacturing Methods
- CNC Machining, Additive manufacturing, Fitting
- operations & power tools
- Electrical & Electronic
- Carpentry, Plastic moulding, glass cutting
- Metal casting, welding (arc welding & gas
- welding), brazing
- Part- B: Workshop Practice Laboratory
- Appendices
- References

Khanna Publishing House

4C/4344, Ansari Road, Daryaganj, New Delhi-110002

Email: contact@khannabooks.com | Tel: 011-2324 44 47 - 48 | Mobile: +91-99109 09320

Author

Veerana D.K.

The textbook on “Workshop/ Manufacturing Practices” is designed to cater the needs of young minds of 21 century. The AICTE model curriculum and National Education Policy has driven a new wave in the technical education. The textbook is designed not only to cater the need of the syllabus but also to look things in a different perspective. The Workshop is the place where the core of learning about different materials, equipment, tools and techniques takes place. Basically the workshop used to prepare the small components by hand tools. Sometimes they may be parts of the large machines or may may be parts for replacement/repairs. In this text book an attempt has been made to connect the conventional tools usage to advanced machine tools usage. The relevant practical examples are quoted to make the readers more comfortable with product and processes. The blooms taxonomy is fallowed in construction of each chapters and exercises. The objective and multiple questions with higher order thinking may help the readers to not only to face the semester end exam even they may help in competitive and other examinations. Salient Features: l Manufacturing Methods l CNC Machining, Additive manufacturing l Fitting operations & power tools l Electrical & Electronic l Carpentry l Plastic mounding, glass cutting l Metal casting l Welding (arc welding & gas welding), brazing l Laboratory experiments and models l Appendices l References

Khanna Publishing House

4C/4344, Ansari Road, Daryaganj, New Delhi-110002

Email: contact@khannabooks.com | Tel: 011-2324 44 47 - 48 | Mobile: +91-99109 09320

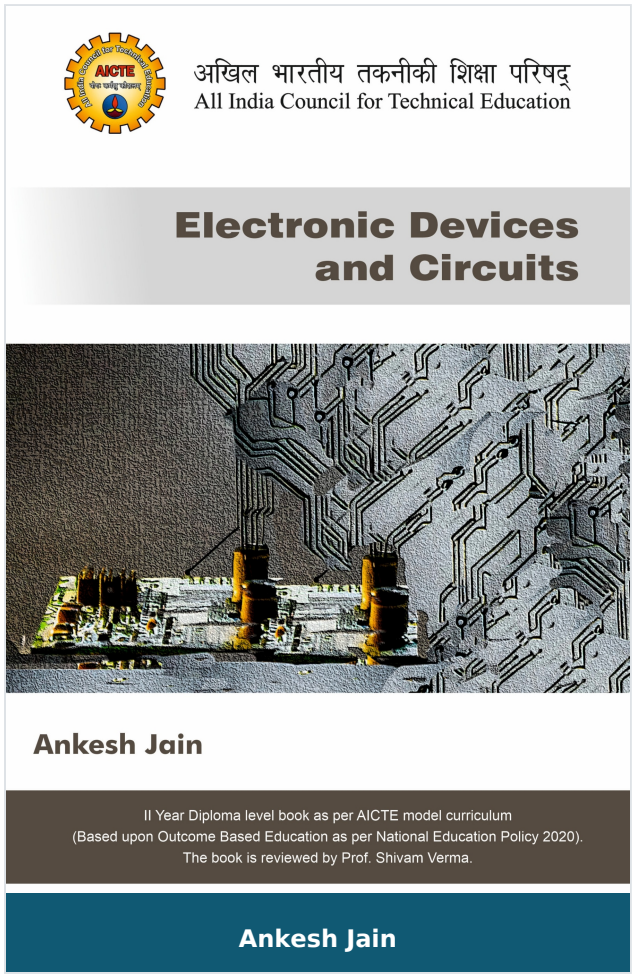

Electronic Devices and Circuits

Author :	Ankesh Jain
ISBN 13 :	978-93-55387-20-2
ISBN 10 :	9355387202
E-ISBN 13 :	978-93-55387-20-2
Edition :	First
Pages :	168
Type of book :	Physical
Year :	2026
Language :	English
Publisher :	Khanna Publishing House
M.R.P :	Rs 312.00
Categories :	AICTE Prescribed Textbooks, English Books, Book Store
Condition Type :	New
Country Origin :	India

Khanna Publishing House
4C/4344, Ansari Road, Daryaganj, New Delhi-110002
Email: contact@khannabooks.com | Tel: 011-2324 44 47 - 48 | Mobile: +91-99109 09320

Product Description

Electronic Devices and Circuits

This book gives detailed description about basics of semiconductor devices, its operation, involved device physics and applications. It also covers basic concept related to small signal analysis, circuit analysis and covered examples with their stop-by-stop solutions makes this book a perfect offering on the subject.

Salient features:

- Content of the book aligned with the mapping course outcomes, programs and Units Outcomes.
- In the beginning of each unit learning outcomes are listed to make the student understand what is expected out of him/her after completing that unit.
- Book provides lots of recent information, interesting facts, QR code for E-resources, QR code for use of ICT, projects, group discussion etc.
- Student and teacher centric subject materials included in book with balanced and chronological manner.
- Figures, tables, and software screen shots are inserted to improve clarity of the topics.
- Apart from essential information a ‘know more’ section is also provided in each unit to extend the learning beyond syllabus.
- Short questions, objective questions and long answer exercises are given for practice of students after every chapter.
- Solved and unsolved problems including numerical examples are solved with systematic steps

Khanna Publishing House

4C/4344, Ansari Road, Daryaganj, New Delhi-110002

Email: contact@khannabooks.com | Tel: 011-2324 44 47 - 48 | Mobile: +91-99109 09320

Table Of Contents

- Foreword
- Acknowledgement
- Preface
- Outcome Based Education
- Course Outcomes
- Guidelines for Teachers
- Guidelines for Students
- Abbreviations and Symbols
- List of Figures
- List of Tables
- Semiconductor Diodes
- Bipolar Junction Transistor (BJT)
- Field Effect Transistor (FET)
- Power Devices
- Amplifier and Oscillator
- Co and Po Attainment Table
- Index

Author

Ankesh Jain

Prof. Ankesh Jain Assistant Professor, Department of Electrical Engineering Indian Institute of Technology, Delhi

Khanna Publishing House

4C/4344, Ansari Road, Daryaganj, New Delhi-110002

Email: contact@khannabooks.com | Tel: 011-2324 44 47 - 48 | Mobile: +91-99109 09320

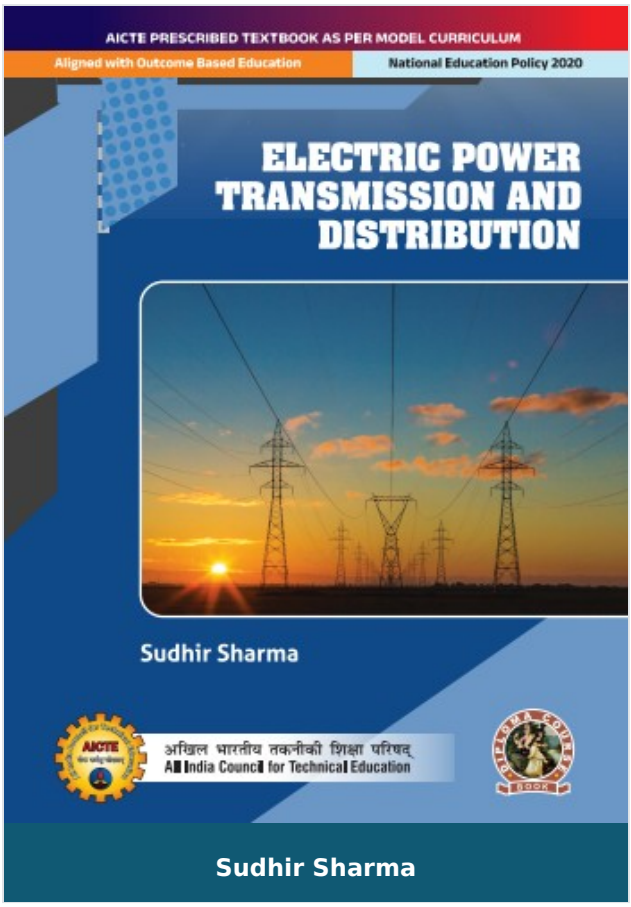

Electric Power Transmission and Distribution

Author :	Sudhir Sharma
ISBN 13 :	978-93-55385-90-1
ISBN 10 :	9355385900
E-ISBN 13 :	978-93-55385-90-1
Edition :	First
Pages :	212
Type of book :	Physical
Year :	2026
Language :	English
Publisher :	Khanna Publishing House
M.R.P :	Rs 398.00
Categories :	AICTE Prescribed Textbooks, English Books, Book Store
Condition Type :	New
Country Origin :	India

Product Description

Electric Power Transmission and Distribution

Electric power transmission and distribution is a comprehensive textbook designed specifically for three-year electrical engineering diploma students studying in AICTE approved polytechnics. The book aims to thorough understanding of the principles and concepts involved in the transmission and distribution of electric power.

Salient features:

- Content of the book aligned with the mapping course outcomes, programs and Units Outcomes.
- In the beginning of each unit learning outcomes are listed to make the student understand what is expected out of him/her after completing that unit.
- Book provides lots of recent information, interesting facts, QR code for E-resources, QR code for use of ICT, projects, group discussion etc.
- Student and teacher centric subject materials included in book with balanced and chronological manner.
- Figures, tables, and software screen shots are inserted to improve clarity of the topics.
- Apart from essential information a ‘know more’ section is also provided in each unit to extend the learning beyond syllabus.
- Short questions, objective questions and long answer exercises are given for practice of students after every chapter.
- Solved and unsolved problems including numerical examples are solved with systematic steps.

Khanna Publishing House
4C/4344, Ansari Road, Daryaganj, New Delhi-110002
Email: contact@khannabooks.com | Tel: 011-2324 44 47 - 48 | Mobile: +91-99109 09320

Table Of Contents

- Foreword
- Acknowledgement
- Preface
- Outcome Based Education
- Course Outcomes
- Guidelines for Teachers
- Guidelines for Students
- Abbreviations and Symbols
- List of Figures
- List of Tables
- Basic of transmission and distribution
- Transmission line parameters and performance
- Extra high voltage transmission
- AC distribution system
- Components of transmission and distribution lines
- CO and PO Attainment table

Author

Sudhir Sharma

Dr. Sudhir Sharma Associate Professor and Head of Department, Electrical Engineering Department

Khanna Publishing House

4C/4344, Ansari Road, Daryaganj, New Delhi-110002

Email: contact@khannabooks.com | Tel: 011-2324 44 47 - 48 | Mobile: +91-99109 09320

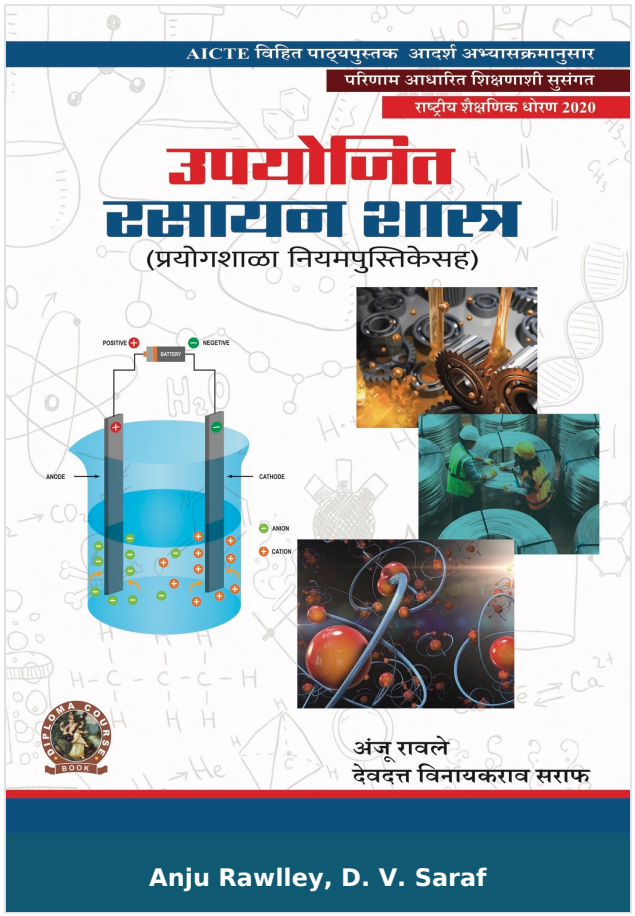

Applied Chemistry (with Lab Manual)

Author :	Anju Rawlley, D. V. Saraf
ISBN 13 :	978-93-55380-47-0
ISBN 10 :	935538047X
E-ISBN 13 :	978-93-55380-47-0
Edition :	First
Pages :	244
Type of book :	Physical
Year :	2022
Language :	English
Publisher :	Khanna Publishing House
M.R.P :	Rs 395.00
Categories :	AICTE Prescribed Textbooks, Marathi Books, Book Store, Ebooks
Condition Type :	New
Country Origin :	India

Khanna Publishing House
4C/4344, Ansari Road, Daryaganj, New Delhi-110002
Email: contact@khannabooks.com | Tel: 011-2324 44 47 - 48 | Mobile: +91-99109 09320

Product Description

This text book o “Applied Chemistry” is development as per AICTE model curriculum ,2018, for compulsory course on Applied Chemistry of first years Diploma Program in Engineering and Technology. Atomic Structure, Chemical Bonding & Solution, Water, Engineering Materials, Chemistry of fuels & Lubricants and Electrochemistry are the five units of this book, comprising of both practical and theory.

Some salient features of the book:

1. Course Outcomes and Unit Outcomes are written specifically and are mapped with program Outcomes.

2. Utmost care have been taken to amalgamate the philosophy of outcome based education.

3. The structure of the textbook is comprehensive, where in practical exercises are integral part of each unit.

4. The text is presented in a very simple way with illustrations, examples, tables, flow chart, self -assessment questions and their solutions.

5. Micro projects, points/issue for the creative inquisitiveness & curiosity, know more, video links, case study and summary points are integral part of each unit to facilitate the students to develop the attitude of scientific inquiry, investigate the cause and effect relationship, systematic, scientific & logical thinking , ability to observe, analyse and interpret.

6. To meet the requirement of outcome based education (OBE) and outcome based assessment (OBA), criterion referenced testing (CRT) have been used as an integral part of assessment in each practical.

Khanna Publishing House

4C/4344, Ansari Road, Daryaganj, New Delhi-110002

Email: contact@khannabooks.com | Tel: 011-2324 44 47 - 48 | Mobile: +91-99109 09320

7. Sample QR codes have been provided in each units on some topics/sub topics for supplementary reading and reinforcing the learning.

Khanna Publishing House

4C/4344, Ansari Road, Daryaganj, New Delhi-110002

Email: contact@khannabooks.com | Tel: 011-2324 44 47 - 48 | Mobile: +91-99109 09320

Table Of Contents

- Foreword
- Acknowledgement
- Preface
- Outcomes Based Educations
- Course Outcomes Abbreviations and Symbols
- List of Figures List of Tables
- Guidelines for Teachers
- Guidelines for students
- Atomic Structure, Chemical Bonding and Solutions
- Water
- Engineering Materials
- Chemistry of Fuels and Lubricants
- Electro Chemistry

Author

Anju Rawlley

Anju Rawlley Devdatta Vinayakarao Saraf

D. V. Saraf

D. V. Saraf </p

Khanna Publishing House

4C/4344, Ansari Road, Daryaganj, New Delhi-110002

Email: contact@khannabooks.com | Tel: 011-2324 44 47 - 48 | Mobile: +91-99109 09320

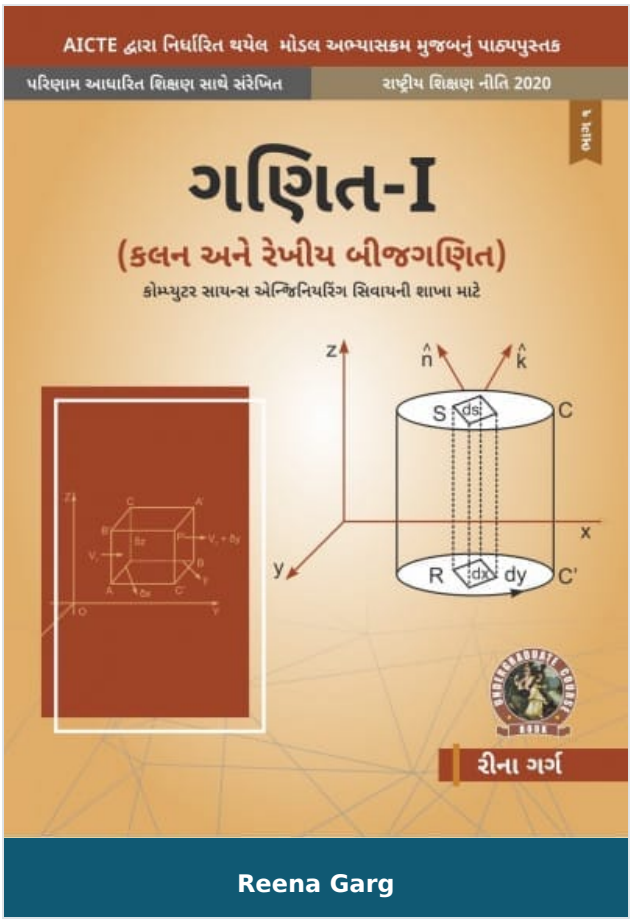

Mathematics - I (Calculus and Linear Algebra) For Non-Computer Science Engineering Branches

Author :	Reena Garg
ISBN 13 :	978-93-55381-69-9
ISBN 10 :	9355381697
E-ISBN 13 :	978-93-55381-69-9
Edition :	First
Pages :	656
Type of book :	Physical
Year :	2023
Language :	English
Publisher :	Khanna Publishing House
M.R.P :	Rs 395.00
Categories :	AICTE Prescribed Textbooks, Gujarati Books, Book Store, Ebooks
Condition Type :	New
Country Origin :	India

Product Description

Calculus, Multivariable Calculus and Linear Algebra covers all the Modules prescribed by AICTE. Model curriculum to all the 1st year students (except CSE) studying in engineering institutions and universities of the country. It serves as both text book and / or useful reference work. It contains 5 units which include calculus, matrices, sequences & series and multivariable calculus along with their applications. This renowned and well respected title provides in one handy volume with the essential mathematical tools that helps in understanding the subject and problem solving techniques with many real life engineering applications. As per trademark of AICTE, this book is in student friendly style, author has endeavored enormous efforts in providing numerous solved examples and exercise under each topic to facilitate better understanding of the concepts to the students. Majority of Questions in this book have been designed to success the reader understands of the subject. Professionals or those who are preparing for competitive examinations will also find this book very useful. This book will give the students a complete grasp of the mathematical skills that are needed by engineers all over the country.

Some Salient Features of the Book:

· In depth coverage of all related, essential and mentioned topics as per AICTE in simple presentation with clarity and accuracy.

· Emphasis on the applications of concepts and theorems.

· Core concepts are presented through a large number of solved graded model examples in an innovative and lucid manner.

· A good number of relatively competitive problems are given at the end of each unit in the form of short questions, HOTS, assignments, MCQs and know more for student’s practices purpose. Practical /Projects/ Activity also given in each unit for enhancing the

student’s capability, to increase the feeling of team work.

· To clarify the subject, the text has been supplemented through Notes, Observations and Remarks; an attempt has been made to explain the topic through maximum use of geometries wherever possible.

· Some standard problems with sufficient hints have been included in each exercise to gauge the student’s visual understanding and for grasp the theory.

· Video links, interesting facts, uses of ICT also included after each topic in every unit for easy understanding of the readers. Also included the pictorial representations of many topics for fast and permanent grasping of the content.

Khanna Publishing House

4C/4344, Ansari Road, Daryaganj, New Delhi-110002

Email: contact@khannabooks.com | Tel: 011-2324 44 47 - 48 | Mobile: +91-99109 09320

Table Of Contents

- Foreword
- Acknowledgement
- Preface
- Outcome Based Education
- Course Outcomes
- Abbreviations and Symbols
- List of Figures
- Guidelines for Teachers
- Guidelines for Students
- Calculus-I
- Calculus-II
- Sequences and Series
- Multivariable Calculus –I
- Matrices
- Index
- CO and Po Attainment Table.

Author

Reena Garg

Dr. Reena Garg , M.Sc. Mathematics (Gold Medalist), M.Phil, Ph.D is Assistant Professor (Mathematics) in YMCA University of Science & Technology, Faridabad (Haryana). She also taught in C.I.T.M. Faridabad (presently known as Manav Rachna International University, Faridabad). Her teaching experience of more than a decade has made this book more valuable for the knowledge seekers.She has published more than 10 research

Khanna Publishing House

4C/4344, Ansari Road, Daryaganj, New Delhi-110002

Email: contact@khannabooks.com | Tel: 011-2324 44 47 - 48 | Mobile: +91-99109 09320

papers in various InternationalJournals. She is a life-time member of Forum of Inter-disciplinary mathematics in India. She is a member of reviewer Board in IJRET, Bangalore.

Khanna Publishing House

4C/4344, Ansari Road, Daryaganj, New Delhi-110002

Email: contact@khannabooks.com | Tel: 011-2324 44 47 - 48 | Mobile: +91-99109 09320

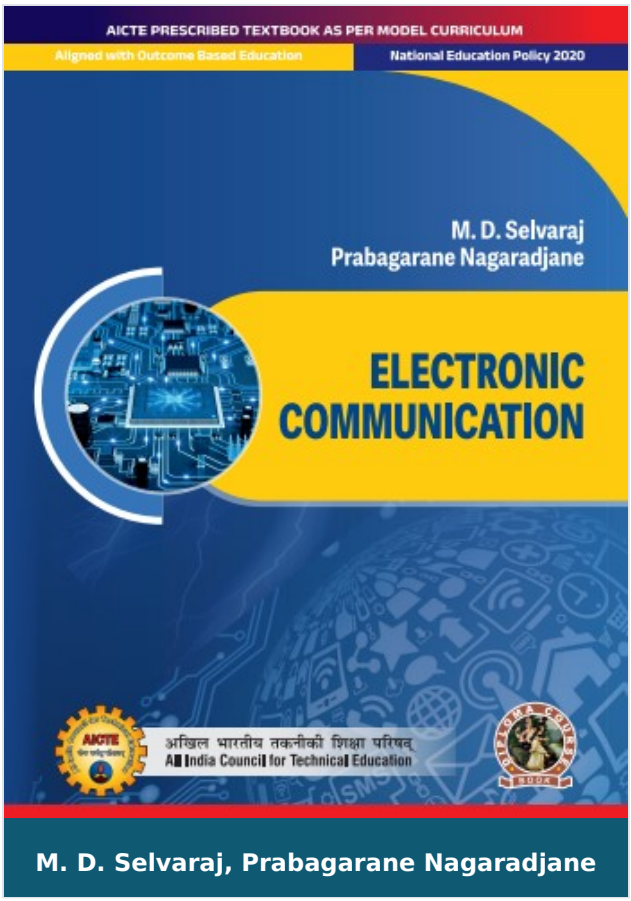

Electronic Communication

Author :	M. D. Selvaraj, Prabagarane Nagaradjane
ISBN 13 :	978-93-55382-69-6
ISBN 10 :	9355382693
E-ISBN 13 :	978-93-55382-69-6
Edition :	First
Pages :	184
Type of book :	Physical
Year :	2026
Language :	English
Publisher :	Khanna Publishing House
M.R.P :	Rs 348.00
Categories :	AICTE Prescribed Textbooks, English Books, Book Store
Condition Type :	New
Country Origin :	India

Product Description

Electronic Communication

In an era dominated by rapid technological advancements in the next generation of mobile communications, mastering the fundamentals of communication engineering is essential for students. This book, `Electronic communication' thoroughly explores key concepts, theories, and applications in the communication engineering _eld. Furthermore, this comprehensive guide covers a gam- out of topics in communication engineering from fundamental principles to advanced techniques that provide a structured approach to comprehending communication engineering concepts for students or teachers seeking to enhance their expertise.

Salient features:

- Content of the book aligned with the mapping course outcomes, programs and Units Outcomes.
- In the beginning of each unit learning outcomes are listed to make the student understand what is expected out of him/her after completing that unit.
- Book provides lots of recent information, interesting facts, QR code for E-resources, QR code for use of ICT, projects, group discussion etc.
- Student and teacher centric subject materials included in book with balanced and chronological manner.
- Figures, tables, and software screen shots are inserted to improve clarity of the topics.
- Apart from essential information a 'know more' section is also provided in each unit to extend the learning beyond syllabus.
- At the end of each chapter, short questions, objective questions and long answer exercises are given for the students to practice.

Khanna Publishing House

4C/4344, Ansari Road, Daryaganj, New Delhi-110002

Email: contact@khannabooks.com | Tel: 011-2324 44 47 - 48 | Mobile: +91-99109 09320

- problems including numerical examples are solved with systematic steps provided.

Khanna Publishing House

4C/4344, Ansari Road, Daryaganj, New Delhi-110002

Email: contact@khannabooks.com | Tel: 011-2324 44 47 - 48 | Mobile: +91-99109 09320

Table Of Contents

- Foreword
- Acknowledgement
- Preface
- Outcome Based Education
- Course Outcomes
- Guidelines for Teachers
- Guidelines for Students
- Abbreviations and Symbols
- List of Figures
- List of Tables
- Amplitude and frequency modulation
- Pulse analog modulation
- PCM and delta modulation systems
- Digital modulation
- Spread-Spectrum modulation
- Lab Experiments
- CO and PO Attainments table
- Index

Author

M. D. Selvaraj

Dr. M. D. Selvaraj Professor, Department of ECE, Indian Institute of Information Technology Dr.

Khanna Publishing House

4C/4344, Ansari Road, Daryaganj, New Delhi-110002

Email: contact@khannabooks.com | Tel: 011-2324 44 47 - 48 | Mobile: +91-99109 09320

Prabagarane Nagaradjane

Dr. Prabagarane Nagaradjane Associate Professor, Department of ECE

Khanna Publishing House

4C/4344, Ansari Road, Daryaganj, New Delhi-110002

Email: contact@khannabooks.com | Tel: 011-2324 44 47 - 48 | Mobile: +91-99109 09320



Engineering Graphics

Author :	Sharad K. Pradhan, K. K. Jain
ISBN 13 :	978-93-55381-87-3
ISBN 10 :	9355381875
E-ISBN 13 :	978-93-55381-87-3
Edition :	1
Pages :	336
Type of book :	Physical
Year :	2025
Language :	English
Publisher :	Khanna Publishing House
M.R.P :	Rs 295.00
Categories :	AICTE Prescribed Textbooks, Book Store, Ebooks, Malayalam Books
Condition Type :	New
Country Origin :	India

Product Description

“ Engineering Graphics” is a compulsory paper for the first year Diploma course in Engineering & Technology. Syllabus of this book is strictly aligned as per model curriculum of AICTE, and academic content is amalgamated with the concept of outcome based education.

Book covers six topics- Basic Elements of drawing , Orthographic Projections, Isometric Projections, Free Hand Sketcher of Engineering Elements, Computer Aided Drafting Interface, Computer Aided Drafting. Each topic is written in easy and lucid manner. Every chapter contains a set of exercise at the end of each unit to test the student’s comprehension.

Some salient features of the book:

1. Content of the book is aligned with the mapping of Course Outcomes, Programs Outcomes and Unit Outcomes.

2. In start of each unit learning outcomes are listed to make the student understand what is expected out of him/ her after completing that unit.

3. Book provides lots of recent information, interesting facts, Codes for E-resources, QR Code for use of ICT, projects, group discussion etc.

4. Student and teacher centric subject materials included in book with balanced and chronological manner.

5. Figures, tables and software screen shots are inserted to improve clarity of the topics.

6. Apart from essential information a ‘Know More’ section is also provided in each unit to extend the learning beyond syllabus.

7. Short questions, objective questions and long answer exercises are given for practice of students after every chapter.

Khanna Publishing House

4C/4344, Ansari Road, Daryaganj, New Delhi-110002

Email: contact@khannabooks.com | Tel: 011-2324 44 47 - 48 | Mobile: +91-99109 09320

8. Solved and unsolved problems including numerical examples are solved with systematic steps.

Khanna Publishing House

4C/4344, Ansari Road, Daryaganj, New Delhi-110002

Email: contact@khannabooks.com | Tel: 011-2324 44 47 - 48 | Mobile: +91-99109 09320

Table Of Contents

- Foreword,
- Acknowledgement,
- Preface,
- Outcome Based Educations,
- Course Outcomes,
- Abbreviations and Symbols,
- List of Figures,
- List of tables Guidelines for Teachers,
- Guidelines for Students
- Basic Elements of Drawing.
- Orthographic Projections.
- Isometric Projections.
- Free Hand Sketches of Engineering Elements.
- Computer Aided Drafting Interface.
- Computer Aided Drafting.

Author

Sharad K. Pradhan

Sharad K. Pradhan

K. K. Jain

K. K. Jain

Khanna Publishing House

4C/4344, Ansari Road, Daryaganj, New Delhi-110002

Email: contact@khannabooks.com | Tel: 011-2324 44 47 - 48 | Mobile: +91-99109 09320

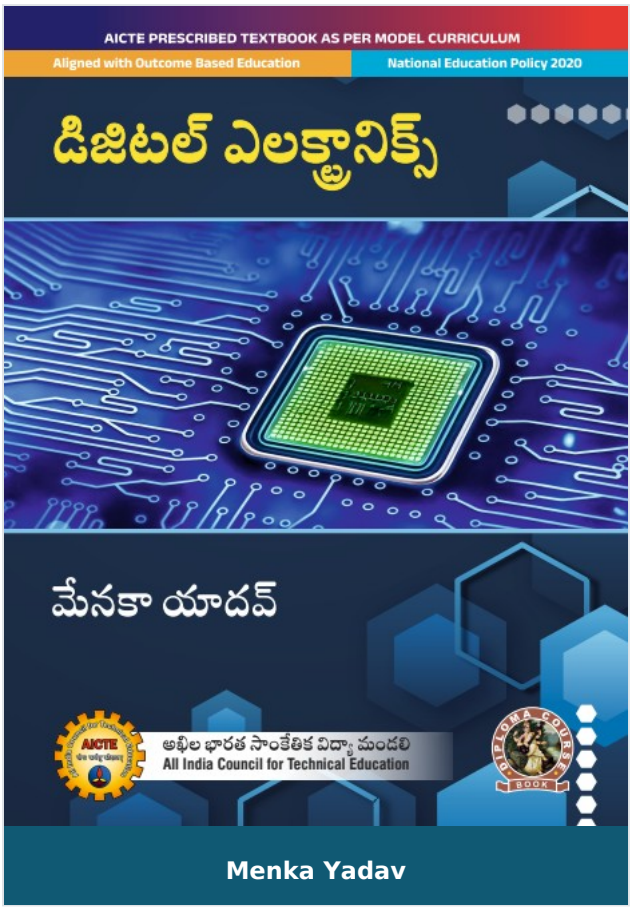

Digital Electronics

Author :	Menka Yadav
ISBN 13 :	978-93-55382-59-7
ISBN 10 :	9355382596
E-ISBN 13 :	978-93-55382-59-7
Edition :	First
Pages :	284
Type of book :	Physical
Year :	2026
Language :	English
Publisher :	Khanna Publishing House
M.R.P :	Rs 448.00
Categories :	AICTE Prescribed Textbooks, Telugu Books, Book Store
Condition Type :	New
Country Origin :	India

Product Description

Digital Electronics

Khanna Publishing House

4C/4344, Ansari Road, Daryaganj, New Delhi-110002

Email: contact@khannabooks.com | Tel: 011-2324 44 47 - 48 | Mobile: +91-99109 09320

Author

Menka Yadav

Dr. Menka Yadav Assistant Professor, Dept. of Electronics and Communication Engineering (ECE), Malviya National Institute of Technology, Jaipur-302017, Rajasthan

Khanna Publishing House

4C/4344, Ansari Road, Daryaganj, New Delhi-110002

Email: contact@khannabooks.com | Tel: 011-2324 44 47 - 48 | Mobile: +91-99109 09320



Computer Programming: Theory and Practicals

Author :	Satyendra Singh Chouhan
ISBN 13 :	978-93-55384-64-5
ISBN 10 :	9355384645
E-ISBN 13 :	978-93-55384-64-5
Edition :	First
Pages :	256
Type of book :	Physical
Year :	2026
Language :	English
Publisher :	Khanna Publishing House
M.R.P :	Rs 398.00
Categories :	AICTE Prescribed Textbooks, Gujarati Books, Book Store
Condition Type :	New
Country Origin :	India

Product Description

Computer Programming: Theory and Practicals

Khanna Publishing House

4C/4344, Ansari Road, Daryaganj, New Delhi-110002

Email: contact@khannabooks.com | Tel: 011-2324 44 47 - 48 | Mobile: +91-99109 09320

Author

Satyendra Singh Chouhan

Dr. Satyendra Singh Chouhan Assistant Professor, Department of Computer Science and Engineering

Khanna Publishing House

4C/4344, Ansari Road, Daryaganj, New Delhi-110002

Email: contact@khannabooks.com | Tel: 011-2324 44 47 - 48 | Mobile: +91-99109 09320



Introduction to IT Systems (with Lab Manual)

Author :	Prashant Joshi
ISBN 13 :	978-93-55380-08-1
ISBN 10 :	9355380089
E-ISBN 13 :	978-93-55380-08-1
Edition :	1
Pages :	288
Type of book :	Physical
Year :	2023
Language :	English
Publisher :	Khanna Publishing House
M.R.P :	Rs 395.00
Categories :	AICTE Prescribed Textbooks, Kannada Books, Book Store, Ebooks
Condition Type :	New
Country Origin :	India

Product Description

“INTRODUCTION TO SYSTEMS” is a compulsory paper for the first year Diploma in Engineering & Technology. Syllabus of this book is strictly aligned as per model curriculum of AICTE, and academic content is amalgamated with the concept of outcome based education.

Book covers five units- Internet Skills and Computer Basics, Operating Systems, HTML and CSS, open Office Tools. And information Security Best Practices. Each topic in units is written in each and lucid manner. Every unit contains a set of exercise at the end of each unit to test student’s comprehension.

Some salient features of the book:

1. Content of the book aligned with the mapping of Course Outcomes, Programs Outcomes and unit Outcomes.

2. Practical are included with each unit for better understanding of the theoretical concepts.

3. Book Provides interesting facts and various activities pertaining to topic. QR Codes are used for additional E-resources, use of ICT, online code editors, online quiz etc.

4. Student and teacher centric subject materials included in balanced and chronological manner.

5. Figures, tables, source code for web programming, numerous examples and applications are included to improve clarity of the topics.

6. Objective questions, subjective questions and crossword exercise are given for practice of students after every chapter.

Khanna Publishing House

4C/4344, Ansari Road, Daryaganj, New Delhi-110002

Email: contact@khannabooks.com | Tel: 011-2324 44 47 - 48 | Mobile: +91-99109 09320

Table Of Contents

- Foreword,
- Acknowledgement,
- Preface,
- Outcome Based Educations,
- Course Outcomes,
- List of Abbreviations
- List of Figures,
- Guidelines for Teachers,
- Guidelines for Students
- Internet skills and computer Basics
- Operating Systems
- HTML AND CSS
- Open Office Tools
- Information Security Best Practices
- Annexure
- Appendices
- Index

Author

Prashant Joshi

Prashant Joshi

Khanna Publishing House

4C/4344, Ansari Road, Daryaganj, New Delhi-110002

Email: contact@khannabooks.com | Tel: 011-2324 44 47 - 48 | Mobile: +91-99109 09320

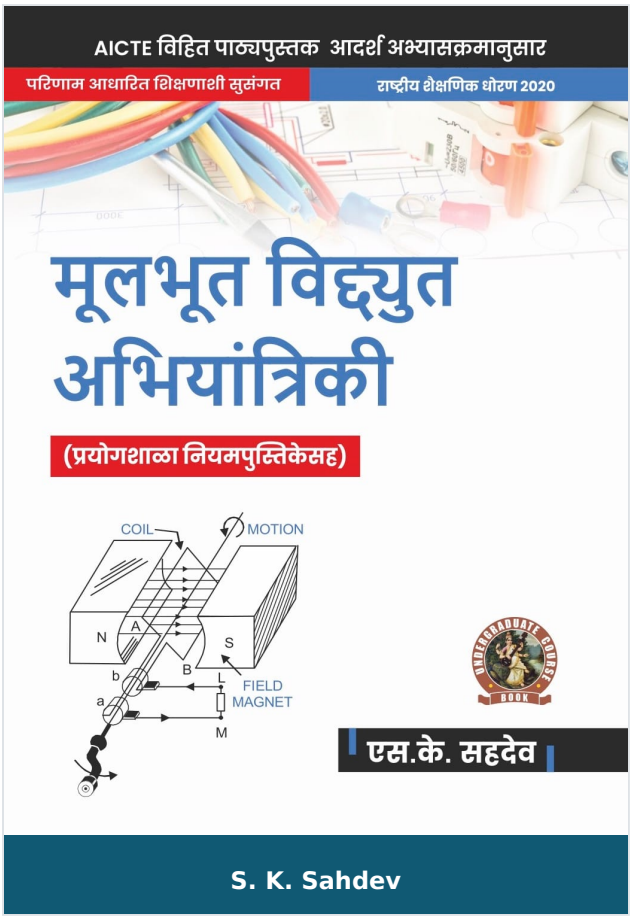

Basic Electrical Engineering (with Lab Manual)

Author :	S. K. Sahdev
ISBN 13 :	978-93-55380-23-4
ISBN 10 :	9355380232
E-ISBN 13 :	978-93-55380-23-4
Edition :	First
Pages :	412
Type of book :	Physical
Year :	2022
Language :	English
Publisher :	Khanna Publishing House
M.R.P :	Rs 395.00
Categories :	AICTE Prescribed Textbooks, Marathi Books, Book Store, Ebooks
Condition Type :	New
Country Origin :	India

Product Description

This textbook “Basic Electrical Engineering” is based on the latest syllabus of the Universities AICTE and Educational Institutes. In this edition, some material of the book has been rewritten to make the presentation easily comprehensible. More illustrative examples mainly from IAS, IES and GATE and other competitive examinations have been added. Various problems with answers have been added to support the text. For quick revision, summary/ highlights are given at the end of each chapter.

Salient Features:

1. DC Circuits
2. AC Circuits
3. Transformers
4. Electrical Machines
5. Power Converters
6. Electrical Installations

Khanna Publishing House

4C/4344, Ansari Road, Daryaganj, New Delhi-110002

Email: contact@khannabooks.com | Tel: 011-2324 44 47 - 48 | Mobile: +91-99109 09320

Table Of Contents

- Foreword
- Acknowledgement
- Preface
- Outcome Based Education
- Course Outcomes
- Abbreviations and Symbols
- List of Figures
- Guidelines for Teacher
- Guidelines for Students
- DC Circuits
- AC Circuits
- Transformers
- Electrical Machines
- Power Converters
- Electrical Installations

Author

S. K. Sahdev

S. K. Sahdev

Khanna Publishing House

4C/4344, Ansari Road, Daryaganj, New Delhi-110002

Email: contact@khannabooks.com | Tel: 011-2324 44 47 - 48 | Mobile: +91-99109 09320